LIBRARY
N. C. State College

GUERNSEY BREEDERS' JOURNAL

Volume 30 | October 1, 1926 | Number 7

Two new views of COUSIN FLORENCE OF THE RANCHO, highest record Guernsey in the West with 19537.9 lbs. milk, 934.7 lbs. fat. When this picture was taken she weighed exactly 1505 lbs. She stands 15 hands high (60 inches). How's them for udders?

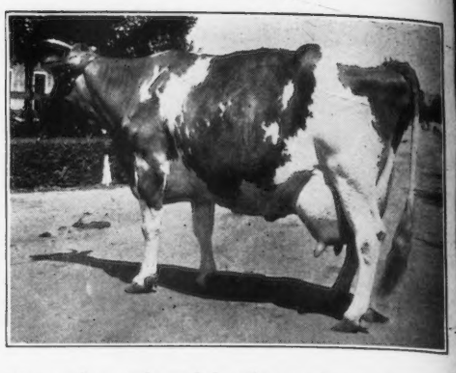

investigated before the law---

The church wheelbarrow was missing. Consternation reigned in the congregation. Public clamor resulted in the arrest of little Samuel, last seen near the missing barrow. The entire town turned out for the criminal trial. The judge, looking out over the impressive congregation assembled, said in solemn tone, "Samuel, you are accused of a very grave theft, tell us now all that you know about the missing wheelbarrow."

"Well, your honor," said little Samuel, "I went to the church social that night. There I saw little Pansy. Pansy looked pretty good to me so I said to her, "Pansy, will you take a little walk with me outside?" She said she would, so we walked outside. As we strolled along in the moonlight Pansy looked very pretty. So I asked her if I could hold her hand and she said I could. So I held her hand. As we crossed the creek I had to help her. My hand was around her waist. I asked her if I could leave it there. She said I could, so I did. We stopped at the river bank and I looked at Pansy and she looked at me and I asked her if I could kiss her. She said I could, so I did. Then we strolled down by the meadow and I asked her if I could kiss her again, she said I could, so I did." Samuel went on about a dozen places where they had strolled and how he had asked her if he could kiss her again and how she had said he could and that he had done so and ended, "so that's all I know about your darned old wheelbarrow."

There has been considerable discussion as to what bull and blood lines are most productive in Guernseys. Some say this, some claim that and others the other thing. All told Brookmead's White Face A. R. had 52 daughters. 26 have completed A. R. records to date and half a dozen more heifers are now under test. None of his daughters have yet been tested at the accepted mature age (7 to 8 years old) and, with one or two exceptions all have been tested with first calf.

Probably the most comprehensive study of Guernsey Sires has been made by Professor C. W. Turner of the University of Missouri. His study of A. R. sires shows that Brookmead's White Face is the greatest transmitting sire of the Guernsey breed because his daughters have increased the records of their dams more than the daughters of any other sire. He increased the records of his daughters 212 lbs. of fat each, the next highest bull, the great Masher's Galore, increased the records of his daughters 180 lbs. Professor John W. Gowen of the University of Maine has also made a study of Guernsey productiveness. He and Professor Turner disagree as to the method used in their studies. But, note this, both agree that Brookmead's White Face is one of the greatest bulls the breed has ever had for increasing production. Some of his daughters' records are shown below:

Cousin Florence of the Rancho	19537.9	lbs. milk;	934.7	lbs.	fat	(Largest in West)
Cousin Florence of the Rancho	18644.3	" "	818.1	"	"	(Unofficial)
Cousin Florence of the Rancho	13812.2	" "	735.78	"	"	4 years old
Clarabelle of the Rancho	15724.7	" "	806.5	"	"	(Unofficial)
Clarabelle of the Rancho	11890.3	" "	723.32	"	"	World's record in EE when made
Easter Lily of the Rancho	15042.7	" "	775.0	"	"	AA
Bertha M. of the Rancho	13788.0	" "	688.7	"	"	Being verified
Bertha M. of the Rancho	11432.2	" "	623.3	"	"	Cal. State Champ. FF
Lucky Girl of the Rancho	15265.5	" "	672.32	"	"	Former Leader EE
Primrose of the Rancho	14926.6	" "	674.4	"	"	Class B—(verifying)
Primrose of the Rancho	12021.0	" "	573.7	"	"	Class G
Rosebud of the Rancho	12528.1	" "	663.0	"	"	State Champ. in G
Alice Leman of the Rancho	13897.9	" "	646.2	"	"	5 years old
Jilda of the Rancho	13399.3	" "	636.11	"	"	Class Leader EE
Marianna of the Rancho	13208.7	" "	623.89	"	"	Class F

"THAT'S ALL I KNOW ABOUT YOUR DARNED OLD WHEELBARROW."

Yours,

Otto the Herdsman
Brant Rancho
Owensmouth
California

LANGWATER BLANCHE 143402

A daughter of LANGWATER HORATIUS 63071, A. R.

Now on test in Class F, and in 335 days has produced 11576.2 lbs. milk, 563.99 lbs. fat

DAM OF

LANGWATER PETER PAN 116859

Born September 25, 1925

Langwater Steadfast 31672, A. R.	Langwater Royal Master 23663, A. R.	Imp. King of the May 9001, A. R.
		Imp. Royal Rose of Easton 15483, A. R. 147 (9576.90—517.80—E)
	Langwater Dairymaid 26377, A. R. 1460 (11782.90—631.50—G) (13747.50—670.12—C) (16949.20—821.66—A)	Jethro Bass 11366, A. R.
		Imp. Itchen Daisy 3d 15630, A. R. 100 (9958.70—533.83—G) (13636.80—714.10—B)
Langwater Blanche 143402 (In 335 days in Class F) (11576.20—563.99)	Langwater Horatius 63071, A. R.	Langwater Warrior 26509 A. R.
		Langwater Heroine 49483, A. R. 5292 (12363.90—612.34—G) (16221.10—805.64—D)
	Imp. Angulosa's Blanche of Langwater 110748, A. R. 14758 (13562.30—730.40—DD) (17032.80—911.7—B)	Imp. Lilyvale's Lad of Woody Brook 58263, A. R.
		Belladonna Blanche 15785 P. S.

LANGWATER PETER PAN 116859 is well fortified with both type and production. He is being retained at Langwater.

HERD FEDERALLY ACCREDITED

LANGWATER FARM

North Easton, Massachusetts

JOHN S. AMES, Owner **F. C. SHAW, Manager**

1892—1926

"OSCEOLA FARMS"

announces the arrival of

THE FALL IMPORTATION

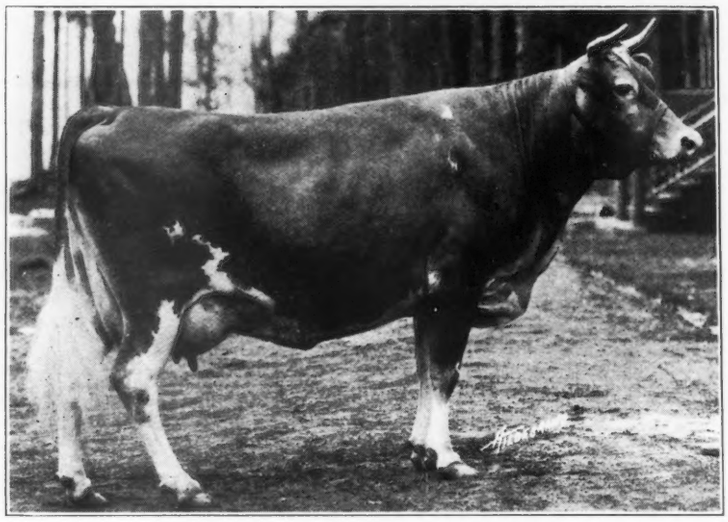

IMP. SNOWDROP OF THE LOHIERS
Imported by us and sold to Mr. W. H. Williams

The cattle I selected on The Island in August will be open for inspection on Wednesday, October 6th at The Federal Quarantine Station, Athenia, New Jersey, or at this farm on and after Saturday, October 9th.

I consider this one of the most beautiful selections we have ever made and cordially invite you to inspect it.

GORDON HALL

OSCEOLA FARMS **CRANFORD, N. J.**

(SIXTEEN MILES FROM NEW YORK CITY ON THE CENTRAL RAILROAD OF NEW JERSEY)

CLAPBOARD HILL FARMS' FLOAT

The above float took second prize in the 125th anniversary and fourth of July parade in New Canaan, Connecticut. There were between thirty and forty floats in the parade. The cow is Sweetheart of Dover 101252, recently purchased at Louis Merryman's Timonium sale. In spite of the usual fourth of July noises intensified by the American Legion's float with cannon and machine guns she showed her confidence in the man with her and did not seem frightened in the least.

GUERNSEY BREEDERS' JOURNAL

VOLUME 30
NUMBER 7

OCTOBER 1
1926

CONTENTS

FEATURE ARTICLES

Introducing Guernsey Milk.... 331
Green Mountains and Guernseys..... 332
Connecticut State Fair..... 333
Awaiting the National Show.... 334
New York State Fair..... 336
Iowa State Fair..... 337
Ohio State Fair..... 340
The Sesqui-Centennial..... 341
Wisconsin State Fair..... 349
First Show a Success..... 350

GENERAL NEWS

Arrowhead Farm..... 346
Advanced Register Notes..... 353
Canadian Records..... 355
Certified Guernsey Milk..... 385
Mercer County C. T. A..... A–1
Guernseys Selling..... A–2
The Kind to Raise..... A–2
Mt. Airy Calf Club Annual..... Fair..... A–3

DEPARTMENT INDEX

Editorial Comment.....338–339
Our New Class Leaders..... 352
Approved Records..... 355
Class Leaders:
Advanced Register..... 357
Roll of Honor..... 358
Farmer's Division..... 359
What the Cows are Doing..... 360
Transfers..... 378
Index to Advertisers..... A–41

ILLUSTRATIONS

Guernsey Milk Jug..... 331
Banquet in Wendemere Farm.... Barn..... 331
Coliseum, Detroit, Michigan... 334
Ultra Lady of Uplands 96383... 336
Shorewood Resolute 71989..... 336
Honey of Chesney Farms 87466.. 337
May King of Ransom farm 69960. 337
Sergeant's Governor of Mountrose 91577..... 340
Sepascot Pearl..... 340
Aged Bulls at Sesqui..... 341
Cherub's Yank of the Prairie... 111280..... 342
Mixter Faithful 101637..... 342
Cherub's Queen of the Prairie.. 177312..... 343
May Rose Cherub 70934..... 343
Le Beau Petit de Fern-Dell.... 121793..... 344
Cherub's Golden Secret of..... Shorewood 98062..... 345
Border King of Roberts 71645... 349
Officers, Members and Committee, Sewickley Club..... 350
Aged Bulls, Sewickley First.... Annual Show..... 350
Convent's Ultra Queen Rose.... 127433..... 352
Clapboard Hill Farms' Float, New Canaan, Conn.....Title Page
Scene at New York State Breeders' Picnic Held at Geo. White's Farm, Coxsackie, New York.....Cover Page

Entered as Second Class Matter December 15, 1909, at the Post Office at Peterboro, N. H., under act of March 3, 1879. Acceptance for mailing special rate of postage provided in section 1103, Act of October 3, 1917, Authorized August 9, 1918.

We are Selling this Week

AT THE

LOUIS MERRYMAN'S 15th SEMI-ANNUAL SALE

October 5, 1926

TIMONIUM, MARYLAND

Florham Actor 114425

Florham Wind-Flower 136598

Florham Queen 158239

Flute's Anita 158237

See Journals of August 15th, September 1 and September 15 for pictures of these animals

We wish to call your special attention to our consignment of FLORHAM ACTOR 114425. He was sired by Langwater Star Gazer 60164, A. R., and his grandsires are Langwater Steadfast 31672, A. R., and Langwater Warrior 26509, A. R. His dam was Langwater Sybarita 77758, A. R., and his granddam Langwater Luxury 49489, A. R.

His sire's first seven daughters averaged 602 lbs. of fat, all under three years of age. Highest record of the breed for age.

FLORHAM FARM

R. H. ALLEN, *Mgr.* **MADISON, NEW JERSEY**

What's Coming—

A Little Chat about the Features in the next JOURNAL

We are going to have a break in the fairs for the next issue. The JOURNAL has been carrying the reports of a great number of shows and of course there will be some in the October 15 issue. The break is coming in some of the fine sales which have been held. Glenchester Farm disposed of their herd of some 100 head on September 17, Bay Cliffs Farm held an auction on the day after, and George W. St. Amant held a sale of some very fine animals at Trenton on the twentieth. The Whittemore Dispersal sale and the Knollwood-Saugerties sale closed the month with the disposal of some fine individuals. This you will hear about in the next issue.

"AGE, WEIGHT, FAT"

It has been some time, folks, since we have given you something heavy to think about, but we have one for you now. The Advanced Register Division has prepared an article showing the relationship between age, weight and fat production of Guernsey cows. The records were secured on more than 2700 animals and the results may upset some of the theories which you have had. We find that the maximum body and maximum yearly fat production are attained between seven and eight years of age. A good many farmers have contended that the prime is five years, but figures show differently. Another statement for you to think about is that sixteen per cent. of the increase in yearly fat production is due to increased weight and the remaining eighty-four per cent. is due to development which accompanies advanced maturity.

"THE CANADIAN NATIONAL"

Our good friend, Frances C. Corning, secretary of the Canadian Guernsey Breeders' Association, will give you the results of the Canadian National Exposition. Since a number of American cattle have gone into the herds of Canada the winnings at this exposition will be of unusual interest to all of our breeders.

"IDAHO FIELD DAY"

Because the Rocky Mountains and the thousand or more miles of plains divide the eastern coast from the western coast, is no reason why the breeders of the west cannot have the pleasure of those of the east. W. L. Westover will tell you of the third annual field day held at Thousand Springs Farm, Wendell, Idaho. Some of the people traveled as far as 200 miles to attend the field day and felt well repaid for the contacts they made.

"OUR NAVY AND DAIRY PRODUCTS"

October 27 has been set aside as Navy Day. Believing in our country, you will find an article in the next JOURNAL on the Navy, giving something in regard to the dairy products required to maintain the personnel. Also it will tell briefly the relation of agriculture and the Navy.

OVER THERE—

They are preparing for us.

"We are delighted to learn that Alderney will be included in the programme of your 'Pilgrims.'

"The visit should stand out as *the* great event in the history of the Islands and their great breed of cattle. We in Alderney have arranged to hold our Annual Show in June next year, to synchronize with your visit.

"We shall now long for the time to come."

—H. MARSDEN PEAKE, Secretary
ROYAL GUERNSEY AGRICULTURAL SOCIETY
(ALDERNEY BRANCH)

Plan NOW for the

Guernsey Pilgrimage

Introducing Guernsey Milk

How a City Became Acquainted with the Product

WHAT would you do if you received an invitation to eat in the cattle barn with the cows? Would you be insulted and refuse, or out of curiosity accept? Whether it was out of curiosity or not, forty business men, doctors, health officers, college officials and city officials drove from five to fifteen miles through a terrific thunder storm to Wendmere Farms, New Market, New Jersey to accept the invitation.

When they arrived they were still more astounded to find the tables set, not in the part of the barn where we used to have the good old barn dances, but rather in the feed alley between two rows of a fine herd of pure bred Guernsey cows. No artificial staging had been arranged to give the effect of a barn, for it was not needed. When during the course of the banquet you forgot your surroundings, all that was necessary for you to be brought back to the reality of the setting was to look beyond the table and there could be seen the contented cows chewing their cuds. The setting was complete, and yet real for it is what could happen in that barn every day.

Picture to yourself a concrete milking barn, well equipped and spotless, with a row of milk cows on either side the feed alley. Now place in the center of that alley a banquet table with floral decorations, dining chairs and waiters dressed in the white suits of the milkers. Light this unique banquet room with candles, not by choice, but because the electric storm had crippled the lighting system, and you have the scene that ushered in Golden Guernsey Milk to the city of New Brunswick, New Jersey.

Few of the 50,000 people in New Brunswick had ever heard of the Golden Guernsey product. The introduction and the product were both new events so it is not surprising that the next morning after the story appeared in the local dailies, on the same page with that of a great murder trial which is stirring the state, that orders began to come in for milk. This is not the first banquet to be held in a barn, but as far as it is possible to ascertain, it is the first of its kind to introduce Golden Guernsey Milk on the retail market.

Preceding the banquet, Charles D. Cleveland of Eatontown, demonstrated to the city officials the good points of a Guernsey cow by using one of the high testers of the herd. Professor John W. Bartlett of the New Jersey Experiment Station explained the milk making process which takes place within the animal.

After a short welcome by A. C. Wadley, owner of Wendmere, Mr. Cleveland, acting as toastmaster, introduced the following speakers: Mayor John J. Morrison of New Brunswick, Dr. F. C. Johnson, a baby specialist, Dr. E. I. Cronk, Dr. A. L. Smith, N. J. R. Chandler and the managing-editor of the JOURNAL. The success of the carrying out of the idea should go to the New Jersey Guernsey Breeders' Association and their energetic secretary, Wm. M. Nulton, and the splendid cooperative spirit of Mr. Wadley.

While the spectacular part of the scheme was the banquet, the real object was to place before the public a product of the highest quality at a price sufficient to bring good returns for the investment. To do this required time and the surmounting of many obstacles.

All the milk carries the official seal. The New Jersey association is insistent upon the strict adherence to three general rules. First, all milk must be produced under the very cleanest of conditions. In fact it is produced in such a manner that it could be considered equal to certified milk. The herd and barn conditions are checked by the association

(Continued on Page 339)

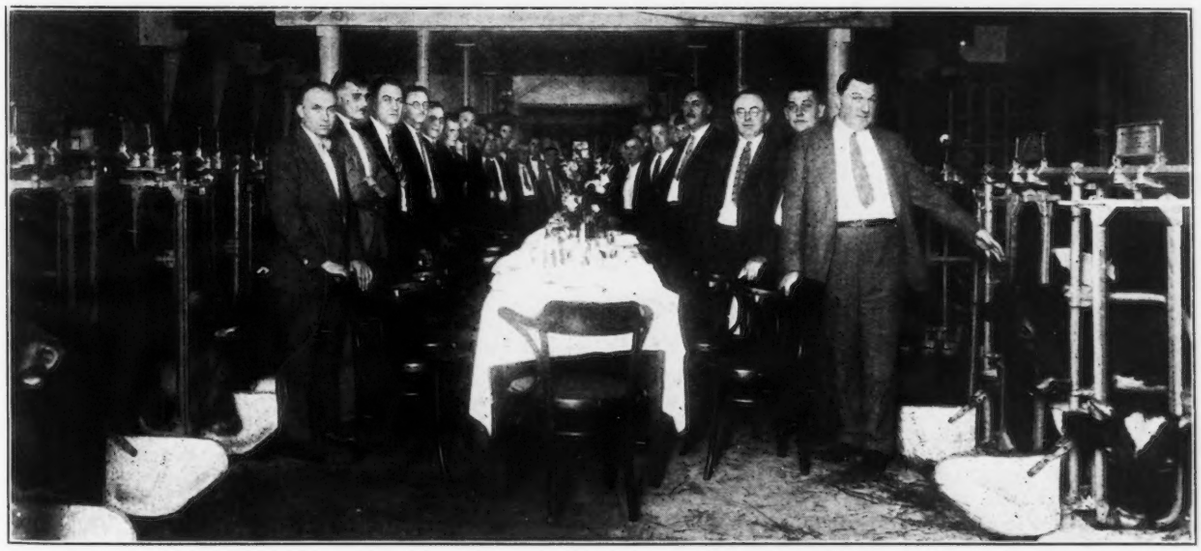

BANQUET IN WENDMERE FARM BARN

Green Mountains—Golden Guernseys

A Trek Through the Green Mountain State of New England

THAT "Jaunt in Jersey", visiting just a few of the little sandy state's many good Guernsey herds was interesting enough, but here, Mr. Editor, are a few lines on a similar trek through a few miles of Vermont territory, where they have some interesting Guernseys, Granite and Green Mountains. The former will speak for themselves, while the granite comes in big lumps, and collectively form the latter item. They have some rare color combinations up there. I saw golden Guernseys, green mountains, and they have a real red-headed governor.

First objective, as some American tourists of nine years ago had it, was the Twin State Fair at White River Junction. One of the Directors of the Fair, and also acting competently in the capacity of Superintendent of Cattle, is T. Redfield Phillips, Guernsey breeder of Montpelier. He answers quickest to the call of "Red." (No, it's more nearly an iron gray—he doesn't emulate his governor.) Phillips and Judd were sitting in the lobby of one of the town's prominent hostelries, named, because of its leanings towards an economical administration of the cuisine, for one of our famous presidents. Judd, formerly Prof. S. J. Judd of the Vermont State College, was to act as arbiter on the following day. We chewed the rag until nearly midnight, and figured out a satisfactory alibi for the size of the Guernsey show at the Fair.

Vermont—the state where you find Guernseys, Granite and Green mountains. Guernsey breeders registered 237 bulls and 439 cows last year. These same breeders sold 227 bulls and 332 cows, and bought 220 bulls and 261 cows. Thirty-four new breeders reported to the central office from the state. This Green Mountain state holds eighth place in the number of cows on the Advanced Register test.

In the morning we drove up to the gate, and the keeper let us all by on the strength of Phillips' official badge. The Guernsey show was a greater display of quality than of quantity, as all of the Guernsey stalls were occupied by the nine head from the Firefly herd of the Davis Brothers, of Hartland, Vermont. They had competition in the bull calf class, but not enough to take the blue ribbon away from them. Nine head of cattle took the blue in fourteen classes. After studying all of his first prize winners, Judd made the aged bull, Maple Glen Demonstrator 70836, senior and grand champion; while he attached the same distinction to the aged cow, Billy Sunday's Lassie 100014. This Davis herd deserves competition, but it just happened that the Vermont breeders were not showing at White River this year. More about this herd later—the success that the Davis boys have won on the show circuits of past years gives reason for a special JOURNAL story some time in the future.

During the afternoon Governors Billings and Winant of Vermont and New Hampshire reviewed the livestock parade around the race track. Governor Winant, being a livestock breeder, appreciated the showing that was made by everything from Morgan horses to ox teams; while Governor Billings, being a customer for Phillips' Guernsey milk, was equally appreciative of the display of 168 blue ribbons carried by two pretty little girls before the Guernsey section, composed of seven of the Davis herd. I may be prejudiced, but to my mind the little Guernsey section had more snap than any of the rest.

Left with Red Phillips that afternoon for his farm, sixty miles away, and was impressed by two of the natural phases of the trip. One was a rainstorm so thick that the spare tire floated away, and the other was the beautiful Williamstown Gulf. The latter is the point where the mountains crowd out the farms so much that they (the mountains) seem to hang right out over the road. Don't miss it if you're driving up that way—the roads are fine.

Phillips had been acting as Publicity Division for a bull, during all the trip, and I was beginning to admire the public spirit that should lead one breeder to make such generous statements about another man's herd sire. It's unusual, except in California. Every time the wheels turned over he said something good about this bull, Prince of Birchwood 49862, that was on the farm of Verne Savery, at Williamstown, and just about three miles off the main road. Finally I took the hint and suggested that we turn off and see the bull.

"Where is this farm?" I inquired.

"Just up yonder a ways," he replied, motioning upward with his thumb.

Then we turned off the main road, and I found that his sense of direction was okay. We went nearly straight up for about three miles, turning in finally at the dooryard of a typical Vermont homestead. (The reason you hear so much about these run-down New England farms is because the occupied farms are so good that others suffer by comparison. This holds particularly true of the farms where the predominating color of the cattle is fawn, with white markings.)

The first sign of welcome was when young Wendell Savery, a wide-awake boy of about fourteen, told us that his dad was down in the barn, milking the old cow, and that she hit 59.2 yesterday. That's the kind of interest that keeps them on the farm! We told Mr. Savery that we had called to see the bull, and he led him out. He's a dairy type bull, if ever there was one! And that statement isn't made to cover up a lot of rough places, like they so charitably do in describing bulls that have no virtue but leanness. This Prince of Birchwood 49862 has type, size and quality. And that's all I want in my herd sire. He'll have prepotency and all the rest, if he has these three qualities. Mr. Savery is justly proud of him, and I told Phillips that I didn't blame him for saying nice things about another man's bull. To which he replied:

"Well, I still own a half interest in him."

Mr. Phillips used to be a lawyer.

The Savery herd is composed largely of big, well-uddered cows, and the gem of the lot is Heroine's Rose Mar 77832, a cow of real type at nine years of age. She has four daughters in the herd, and is making a great record, hitting sixty pounds a day at the present writing. Another good one was the four year old, Chene's Maid Prize of Savery Farm 86235.

Arriving at Phillips Farm, just on the edge of Montpelier, presents an opportunity to see how much can be done in a decade of Guernsey breeding, with only half a dozen foundation cows. This farm is going to be subject matter for a

(Continued on Page 347)

Connecticut State Fair

Best Guernsey Exhibit in Past Ten Years

GUERNSEYS took second place in the number exhibited at the Connecticut State Fair this year. Jerseys led with fifty-three entries, Guernseys fifty-two, Holsteins, fifty, and Ayrshires thirty-five. Exhibitors pronounced the dairy show the best in the past ten years. Officials are working hard to bring the state fair back to its old standing and from the results of this year, despite considerable rain, they succeeded. Harry L. Garrigus is in charge of the livestock department and is putting over a nice piece of work.

Boys' and girls' 4–H club work is receiving much attention, and some splendid exhibits of livestock, gardening and other agricultural crops, as well as home economics were on display. The management is making the fair a great gathering place for the boys and girls and encouraging them in their work.

Guernseys were judged by A. C. Burnham of Montague City, Massachusetts, who also handled the Jerseys. Seven herds were exhibited, including from the state the herds of H. P. Deming, Winsted; George Mitchelson, Tariffville; Mrs. John W. Riddle, Farmington; Louis M. Sagal, Guilford and W. B. Thompson, Collinsville. George M. White, Coxsackie, New York and H. D. Brewer, Shrewsbury, Massachusetts, were the outside representatives. Mr. White exhibited Butterboy of White Farms 100204 for Jules Breuchaud of Olivebridge, New York.

The classes were well filled and some good animals could be found in the ring. One of the best classes was that of the heifer calves four months and under one year. Thirteen animals were shown in this class and there was hardly a poor one in the lot. Junior and grand champion bull went to H. D. Brewer on Ard-Na-Clachan Patrick 121734, while senior champion and reserve grand champion was awarded to Mrs. John W. Riddle on True Blue of Old Farm Avon 108071.

George M. White won senior and grand champion female on May of the Catskills 111607. She also was awarded first place in cow class which has produced 400 pounds or over between the ages of two and five, as she made 644.54 pounds of butter fat in class F. Reserve grand champion female was given to Laundress of Ard-Na-Clachan 192708 owned by H. D. Brewer. She was also made junior champion.

Following are the placings:

Bull, 3 Years or Over

1, True Blue of Old Farms Avon 108071, Mrs. John W. Riddle, Farmington, Connecticut; 2, Elm Tree Romeo 92223, H. P. Deming, Winsted, Connecticut; 3, Anesthesia's Teddy R. of Hill Stead 89005, W. B. Thompson, Collinsville, Connecticut.

Bull, 2 Years and Under 3

1, Butterboy of White Farms 100204, Jules Breuchaud, New York City, New York; 2, Cherub's Contender of Shorewood 95923, H. D. Brewer, Shrewsbury, Massachusetts; 3, Shorewood Royal Beacon 101138, Louis M. Sagal, Guilford, Connecticut; 4, Anton of Hilltop 101460, George Mitchelson, Tariffville, Connecticut.

Bull, 1 Year and Under 2

1, Gayhead's Mahomet 111871, George M. White, Coxsackie, New York; 2, Cherub of Ard-Na-Clachan 113146, H. D. Brewer.

Bull Calf, 4 Months and Under 12

1, Ard-Na-Clachan Patrick 121734, H. D. Brewer; 2, Blue Deamon of Old Farms Avon, Mrs. John W. Riddle; 3, Ard-Na-Clachan May Royal 115623, H. D. Brewer; 4, Gayhead's Baronet 121951, George M. White; 5, Entry, Mrs. John W. Riddle.

Cow, 4 Years or Over

1, May of the Catskills 111607, George M. White; 2, Miss Spotswood of A. D. F. 66091, H. D. Brewer; 3, Charity of Hill Stead 132331, Mrs. J. W. Riddle; 4, Ada of Hurley-hurst 81733, H. D. Brewer; 5, Mixter Demonstrator's Hildred 106012, Louis M. Sagal.

Cow, 3 Years and Under 4

1, Hertha of White Farms 114739, George M. White; 2, Mixter Bar Maid 166678, H. D. Brewer.

Heifer, 2 Years and Under 3

1, Gayhead's Ultra Amaranth 167014, George M. White; 2, Gayhead's Acacia 167012, George M. White; 3, Mixter Golden Sylvia 166697, H. D. Brewer.

Heifer, 18 Months and Under 2 Years

1, Elm Tree Arabella 178693, H. P. Deming; 2, Gayhead's Ixia 186324, George M. White; 3, Temperance of Old Farms Avon 181050, Mrs. John W. Riddle; 4, Neptune's Lily 183504, H. D. Brewer.

Heifer, 1 Year and Under 18 Months

1, Laundress of Ard-Na-Clachan 192708, H. D. Brewer.

Heifer Calf, 4 Months and Under 12

1, Teddy R.'s Indillbred Flora 206428, W. B. Thompson; 2, Beauty of Ard-Na-Clachan 205966, H. D. Brewer; 3, Gayhead's Jasmine 206422, George M. White; 4, Glory Be of Old Farms Avon 202973, Mrs. John W. Riddle; 5, Miss Sorosis of Riverside 203802, H. D. Brewer.

Junior and Grand Champion Bull

Ard-Na-Clachan Patrick 121734, H. D. Brewer.

Senior Champion and Reserve Grand Champion Bull

True Blue of Old Farm Avon 108071, Mrs. John W. Riddle

Senior and Grand Champion Female

May of the Catskills 111607, George M. White.

Junior Champion and Reserve Grand Champion Female

Laundress of Ard-Na-Clachan 192708, H. D. Brewer.

Cow Which has Produced 600 Pounds or Over of Butter Fat in Tests Begun at the Age of Five Years or Over

1, Ada of Hurley-hurst 81733, H. D. Brewer; 2, Mixter Demonstrator's Hildred 106012, Louis M. Sagal.

Cow Which has Produced 400 Pounds or Over of Butter Fat in Tests Begun Between the Ages of Two and Five

1, May of the Catskills 111607, George M. White; 2, Charity of Hill Stead 132331, Mrs. John W. Riddle; 3, Miss Spotswood of A. D. F. 66091, H. D. Brewer.

Graded Herd

1, H. D. Brewer.

Yearling Herd

1, George M. White.

Calf Herd

1, George M. White; 2, W. B. Thompson; 3, H. B. Deming.

Get of Sire

1, George M. White on get of Gayhead's Knight 71946, showing Gayhead's Baronet 121951, Gayhead Acacia 167012, Gayhead's Ixia 186324, Gayhead's Jasmine 206422; 2, H. P. Deming on get of Pauline's Proud Warrior 68106.

Produce of Dam

1, George M. White on produce of Katonah's Buttercup 2d 101031, showing Butterboy of White Farms 100204, Hertha of White Farms 144739.

Awaiting the National Show

What to Expect at the National this Year

NOW that the Sesqui-Centennial Livestock Exposition is over and the ribbons have been placed, it is with keen interest that breeders await the outcome of this year's National. It is not always possible to have as large an exhibit gathered together before the National as was shown at Philadelphia two weeks ago. Regardless of the winnings at Philadelphia, the National Dairy Exposition has been in existence for twenty years and it is important that the great show animals be brought together at this exposition.

A glance backward is worthwhile at this time so there is prepared on the opposite page a table showing the grand champions of the past together with their owners.

Guernsey Day at the National will be Tuesday, October 12, and H. H. Kildee will judge the breed exhibited. Headquarters for Guernsey breeders has been established at the Hotel Statler. A special car will leave over the Boston-Albany from Boston on Sunday, October 10, and will arrive in Detroit, October 11.

The National Dairy Exposition is held under the direction of the National Dairy Association, which is comprised of representatives from every branch of the dairy industry. The Association was founded at Chicago in 1905. The charter was issued by the secretary of state of Illinois to J. A. Walker, W. W. Marple and L. C. Hamilton.

The charter recites that the objects for which the association was formed were to advance and promote the cause of dairying in an enlarged and general way, to inculcate the science of butter-making through lectures and exhibits and the use of modern appliances by an exchange of approved means and methods, and to increase the quality of the finished products.

Although this is the twentieth annual exposition, it is the first time it has ever been held in Michigan. The first show was held in Chicago in 1906. All told, it has been staged in Chicago ten times; Milwaukee, Wisconsin, twice; Springfield, Massachusetts, once; Columbus, Ohio, twice; St. Paul-Minneapolis, Minnesota, twice; Syracuse, New York, once; Indianapolis, Indiana, once. It is the desire of the association's members and stockholders to establish a fund with the hope that at some time in the near future headquarters will be established and owned by the association itself.

The exposition was not held in 1915 due to the epidemic of foot and mouth disease throughout the United States. Cattle could not be transported due to embargoes put on by the Government.

The exposition is an educational institution and has a real purpose. Educational exhibits will be made by the United States Department of Agriculture and the agricultural colleges of many states. This exhibit will give each visitor at least one suggestion that will help him to make money, according to Dr. C. W. Larson, chief, United States Bureau of Dairying, and his staff. Joseph W. Hiscox, chief, Office of Exhibits, is arranging the displays.

The old style chart and picture type of exhibit is not in evidence in this year's display. Each booth will have many real and life-sized models as well as moving parts to add interest.

The effect of feeding well cured and poorly cured alfalfa hay to dairy cows will be brought out by a life-sized model of a cow showing organs and skeletons. The normal growth of dairy heifers is shown with photographs of two animals taken at six months, twelve months, eighteen months and maturity, showing changes in form and height.

There are also exhibits touching the more practical side of dairy improvements. The work of cow testing associations in culling out the low producer with milk scales and the Babcock test is depicted by a comparison of two herds. A part of this exhibit also shows that about one half of the pure bred dairy bulls are slaughtered every year, and many of them are killed before their daughters have made records.

Niagara Falls in miniature, with a veritable sea of skim milk will picture the waste of this product. There are two exhibits on market milk. Modern sterilization of milk utensils is brought out in one, and milk plant management in the other.

Calves owned by boys' and girls' calf clubs and grade cows from cow testing associations will be shown. Teams of students from twenty-five agricultural colleges will compete in judging contests of cattle and dairy products. Teams of farmers from many states will be entered in a dairy judging contest.

The second annual food show will be held under the personal direction of Dr. E. V. McCollum, Johns Hopkins Uni-

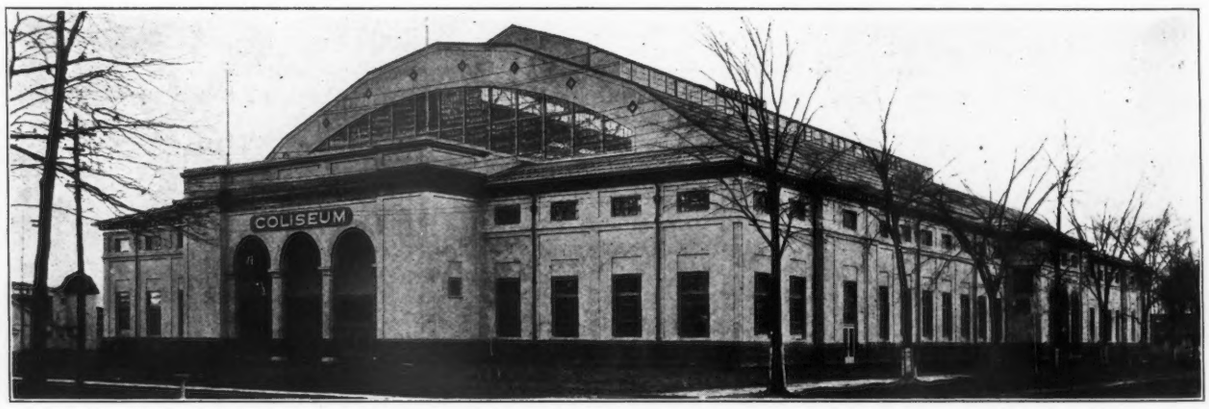

COLISEUM, STATE FAIR GROUNDS, DETROIT, MICHIGAN
Where cattle will be judged at the 1926 National

versity, Baltimore, Maryland. Dr. McCollum is a recognized authority on nutrition. The importance of dairy products and their relation to other foods in the diet will be stressed.

Another feature of the show will be the Farm Women's Division. This event is sponsored by the American Farm Bureau Federation and will be in charge of Mrs. Edith Wagar, Carleton, Michigan. Its purpose is to teach farm women the importance of efficient producing cows, how home conditions may be improved thereby, and the cares of life lessened.

The different organizations connected with the association will hold their meetings during the week. Conferences and dinners of cattle clubs and breeders' organizations will be held.

The American Dairy Science Association will convene at the Book-Cadillac Hotel, October 8 and 9; the National County Agent's at the state fair grounds, October 7 and 8; the American Dairy Federation at the Book-Cadillac Hotel, October 9; the National Dairy Union on October 9; the International Milk Dealers' Association at the Book-Cadillac Hotel, October 6 to 8; and the National Association of Ice Cream Manufacturers at the Hotel Statler, October 11 to 14. The Dairy Industries Exposition will be held at Convention Hall, October 6 to 14, and is open to the trade only.

Professor O. E. Reed of the Dairy Husbandry Department of the Michigan State College has written to the dairy farmers of Michigan as follows: "The dairy interests of Michigan have for many years cherished the hope that some time the National Dairy Exposition would be staged in the state. This hope is now to be realized.

"This is a great national exposition, set up at tremendous expense to the industry, and offers an opportunity for Michigan dairymen to get an excellent lesson about their greatest industry. Time, a little expense, and a receptive attitude are all that will be required on the part of the individual dairyman to get a message in show and story of his own business that will go a long way toward helping him work out his everyday problems."

What he says regarding Michigan applies equally to the farmers of all other states.

With the major fairs showing a fine lot of animals during the past two months it is with great interest that the leading breeders await the National Dairy Exposition.

ENTRIES AT THE PAST NATIONALS

Year	Place	No. Entries
1911	Chicago	310
1912	Chicago	212
1913	Chicago	213
1914	Chicago	248
1916	Springfield	222
1917	Columbus	195
1918	Columbus	67
1919	Chicago	139
1920	Chicago	232
1921	St. Paul	267
1922	St. Paul	155
1923	Syracuse	225
1924	Milwaukee	265
1925	Indianapolis	206

GRAND CHAMPIONS OF THE PAST

GRAND CHAMPION COWS

Year	ANIMAL	OWNER
1911	Glencoe's Bopeep 18602	W. W. Marsh, Waterloo, Iowa
1912	Glencoe's Bopeep 18602	W. W. Marsh, Waterloo, Iowa
1913	Imp. Jessy Rose X. 28373	W. W. Marsh, Waterloo, Iowa
1914	Imp. Deanie XVI. 52344	W. W. Marsh, Waterloo, Iowa
1916	Imp. Princess Bergere 33074	W. W. Marsh, Waterloo, Iowa
1917	Imp. Princess Bergere 33074	W. W. Marsh, Waterloo, Iowa
1918	Imp. Bella II. du Grand Fort 36346	G. G. Hartley, Floodwood, Minnesota
1919	Imp. Prospect's Rose des Houards 89003	W. W. Marsh, Waterloo, Iowa
1920	Imp. Mildred II. of les Godaines 55120	Jones & McKerrow, Waukesha, Wisconsin
1921	Ma Chere Procris 55855	D. D. Tenney, Crystal Bay, Minnesota
1922	Jeanette of the Prairie 2d 69685	W. W. Marsh, Waterloo, Iowa
1923	Langwater Levity 70293	Myron A. Wick, Cleveland, Ohio
1924	Mixter May Princess 124204	J. C. Penney, Hopewell Junction, New York
1925	Admiration of the Prairie 117699	J. C. Penney, Hopewell Junction, New York

GRAND CHAMPION BULLS

Year	ANIMAL	OWNER
1911	Imp. Hero of the Courtil Blicq 14088	W. W. Marsh, Waterloo, Iowa
1912	Imp. Yeoman 8618	F. L. Ames, North Easton, Massachusetts
1913	Imp. Hayes' Cherub 2d 25147	W. W. Marsh, Waterloo, Iowa
1914	Imp. Hayes' Cherub 2d 25147	W. W. Marsh, Waterloo, Iowa
1916	Ladysmith's Cherub 30760	W. W. Marsh, Waterloo, Iowa
1917	Ladysmith's Cherub 30760	W. W. Marsh, Waterloo, Iowa
1918	Ladysmith's Cherub 30760	D. D. Tenney, Crystal Bay, Minnesota
1919	Dauntless of Edgemoor 49586	W. H. Dupee, Santee, California
1920	Imp. Itchen May King 25174	F. F. Fox, Goodhand Kingston & Son, Waukesha, Wisconsin
1921	Cherub's Pearl Royal of Shorewood 58824	D. D. Tenney, Crystal Bay, Minnesota
1922	Boss of Koshkonong Place 41041	Tarr Brothers, New Auburn, Wisconsin
1923	Deanie's Marose of Appletree Point 62742	U. A. Woodbury II., Burlington, Vermont
1924	Shorewood Resolute 71989	J. C. Penney, Hopewell Junction, New York
1925	May Rose Cherub 70934	Grangeville Guernsey Farm, Grangeville, Idaho

New York State Fair

Guernsey Entries Number 116

THE New York State Fair opened with its usual increased activities and presented this year a more general picture of the Empire State's agricultural activities than ever before. The livestock showings were light, due to the change in the fair dates, but the quality of the show was normal. The most interesting part of a crowded program in the livestock department was the pulling contest. This rather new feature bids fair to renew the interest in draft horses more than any one thing occuring since the advent of auto farming.

Guernseys were represented by 116 head all from New York State. Five county herds were shown and were placed in the following order: Duchess, Onondaga, Cayuga, Columbia and Steuben. This part of the Guernsey show, though coming late in the day, held the interest of a large audience.

L. V. Wilson, Minneapolis, Minnesota, was the judge again this year. His excellent work of last year was repeated. Here the Guernsey breed has an excellent judge, young in years and hard working; one of few that can discuss classes as to placing in a clear, satisfactory way. It is an education to show under his placing. Nothing should ever deprive the Guernsey of a long service from Professor Wilson. All herds need good, young judges but ours sadly needs them. The time will come when the veterans of today can no longer shoulder the active program of judging. More power to our young judges!

Emmadine Farm, Hopewell Junction, New York, held the line for blue ribbons with two exceptions in the single classes. Here Munroholm broke through for first in the two years and under three classes for bulls. Cherub May King of Munroholm 97932 defeated Foremost's Governor 112838 on size and scale, better top, rib and body.

Emmadine Farm's winning was unbroken again until the senior yearling heifer class. Here Warrior's Portia of Glendora 182713 placed over Foremost's Babbette 186573 through scale primarily. The class was close.

The show generally was of good quality but even though the great show herd of Emmadine was defeated for first place in two classes, all championships were won by their entries. Shorewood Resolute 71989, the veteran of many shows, was senior and grand champion bull. Foremost's Audacity 117257 was junior champion bull. Ultra Lady of Uplands 96383 was senior and grand champion female and Foremost's Celeste 197808 was junior champion female.

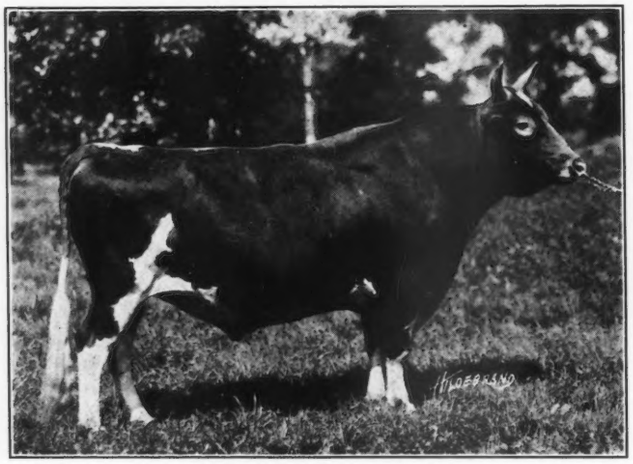

SHOREWOOD RESOLUTE 71989
Senior and Grand Champion Bull, New York State Fair
Owned by Emmadine Farm, Hopewell Junction, N. Y.

The placings in the various classes are as follows:

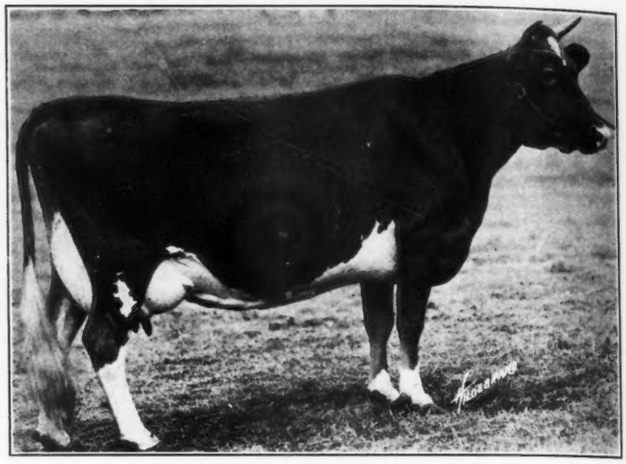

ULTRA LADY OF UPLANDS 96383
Senior and Grand Champion Female, New York State Fair
Owned by Emmadine Farm, Hopewell Junction, N. Y.

BULL, 3 YEARS OR OVER

1, Shorewood Resolute 71989, Emmadine Farm, Hopewell Junction, New York; 2, The Bullrushes King Blizzard 100057, Ernest H. Peterson, Baldwinsville, New York; 3, Rose's Golden Cherub of the Prairie 48137, Thomas H. Munro, Camillus, New York; 4, Waldorf Itchen Daisy's Laddie 76822, J. E. Van Alstyne, Kinderhook, New York; 5, Cherry's Valentine's Governor 81084, John W. Hollis, Hornell, New York; 6, Gayhead's Ultra May Boy 60726, L. S. Riford, Auburn, and J. D. Warner, Coxsackie.

BULL, 2 YEARS AND UNDER 3

1, Cherub May King of Munroholm 97932, Thomas H. Munro; 2, Foremost's Governor 112838, Emmadine Farm; 3, Brooklands Foremost 118138, Paul von Szeliski, Poughkeepsie, New York; 4, Warrior's Lad of Glendora 104896, Bellmath Farms, Sennett, New York.

BULL, 1 YEAR AND UNDER 2

1, R. Foremost's King 111352, Emmadine Farm; 2, Broadlawn Nancy 2d's Golden Frisco 108056, F. P. Gildersleeve, Union Springs, New York; 3, Queset 104847, F. Howard Slayton, Port Byron, New York; 4, Chief of Sunnygables 113642, Milton P. Royce, Ithaca, New York; 5, Ultra's King Blizzard 112484, Ernest H. Peterson; 6, Warrior's King of Glendora 115812, Glendora Farm, Auburn, New York.

BULL CALF, 6 MONTHS AND UNDER 12

1, Foremost's Audacity 117257, Emmadine Farm; 2, Hazel's Resolute 117250, Emmadine Farm; 3, Camillus Laddie, Syracuse State School, Syracuse, New York; 4, Ming Lo of Pagoda Hill 123431, C. H. Quereaux, New York City, New York, and J. B. Odell, Baldwinsville, New York; 5, Ultra Laddie of Munroholm 115865, Thomas H. Munro; 6, Gele's Raider, John W. Hollis.

COW, 4 YEARS OR OVER

1, Ultra Lady of Upland's 96383, Emmadine Farm; 2, May Rose Glory of Minot 103973, Emmadine Farm; 3, Mayflower's Fawn Face 92475, Emmadine Farm; 4, Golden Secret Ruth 103511, W. P. Parker, Moravia, New York; 5, Laddie's Rose Maid 96003, Thomas H. Munro; 6, Nyleptha of Sunnyside 121256, J. E. Van Alstyne.

COW, 3 YEARS AND UNDER 4

1, Golden Windflower 155557, Emmadine Farm; 2, Edytha of Munroholm 144838, Thomas H. Munro; 3, Waldorf Primrose 156870, Oscar E. Kinney, Albany, New York; 4, Beatrice Cherub of Munroholm 147412, Thomas H. Munro; 5, Waldorf's Nancy 156967, Oscar F. Kinney; 6, Raider's Queen Amanta 142661, John W. Hollis.

(Continued on page 347)

Iowa State Fair

A Quality Exhibit Was Made By The Breeders

THE Iowa State Fair had a small but quality showing of Guernseys. Fifty-three head were shown from seven different herds, three of which were shown for the first time

HONEY OF CHESNEY FARMS 87466
Senior and Grand Champion Female, Iowa State Fair, owned by Compton Bros., Valley Junction, Iowa.

at a state fair. The competition in each class was keen. This was especially true in the aged cow and senior yearling heifer classes.

In the aged bull May King of Ransom Farm 69960, the judge found a worthy senior and grand champion. He impresses one with his style, smoothness, straight top, level rump, and large roomy middle, with a hide of excellent quality.

In the aged cow class were found three matrons, any one of which would be strong contenders for the blue ribbon in most shows. The cow winning the award, Honey of Chesney Farms 87466, owned by Compton Brothers, Valley Junction, won over Florinda's Best 108602 on body conformation, being a somewhat smoother cow and giving indications of having a better balanced udder with the teats placed farther apart. The cow in second place was shown dry, and was somewhat larger than the first cow, and lacked a little in condition. The third prize cow owned by Dr. H. T. Smith of Humiston, Iowa, was an excellent entry and close contender. Her lack of condition and fore udder were the main reasons for her placing third, as she was a wonderful bodied cow.

In the senior yearling heifer class, the entry of C. E. Swenson & Sons of Chisago City, Minnesota, took first place, and also won junior champion over an excellent junior yearling shown by Ransom Farms, and a senior heifer calf of considerable quality belonging to Joseph Golinvaux of Waterloo, Iowa. The junior champion bull was the senior yearling Raymond of Highland Place 106514 shown by Joseph Golinvaux. He was the outstanding junior bull of the show. Great interest was shown in the Guernsey judging and the work of the judge, J. P. Eves, was highly sstisfactory. Placings were as follows:

BULL, 4 YEARS OR OVER

1, May King of Ransom Farm 69960, W. G. Ransom, Homewood, Kansas; 2, Floridale General Washington 65326, C. E. Swenson & Sons, Chisago City, Minnesota; 3, Lydia's Express of Iowanola 63498, George Burnett, Des Moines, Iowa; 4, Beauty Mar's Memento 62875, Joseph Golinvaux, Waterloo, Iowa.

BULL, 3 YEARS AND UNDER 4

1, Cherub's Lad of Shorewood 89969, H. T. Smith, Humeston, Iowa.

BULL, 2 YEARS AND UNDER 3

1, Polly's Star of Ransom Farm 98412, W. G. Ransom; 2, Faith's Cherub 123251, H. T. Smith; 3, Bopeep's Cherub of the Prairie 105867, Burnett & Brown, Des Moines, Iowa.

BULL, 18 MONTHS AND UNDER 2 YEARS

1, Raymond of Highland Place 106514, Joseph Golinvaux; 2, Snowdrift's May King of Tarryawile 106446, Compton Bros., Valley Junction, Iowa.

BULL, 1 YEAR AND UNDER 18 MONTHS

1, Alyssum's Memento of Highland Place 111827, Joseph Golinvaux; 2, Ransom Golden Dauntless 123455, W. G. Ransom; 3, Cherub's Major of Smithdale 123252, H. T. Smith; 4, Majesty's Winner of Maplenol 114419, C. T. Good, Valley Junction, Iowa.

BULL CALF, 4 MONTHS AND UNDER 1 YEAR

1, Marigold's Select of Iowanola 118812, Joseph Golinvaux & Mountain Bros., Des Moines, Iowa; 2, Glenwater Masterpiece 122291, C. E. Swenson & Sons; 3, Eva's Dauntless of Ransom Farm 117608, W. G. Ransom; 4, Glenwater Gay Boy 122290, C. E. Swenson & Sons; 5, Esther's Noble of Maplenol 120821, C. T. Good; 6, Wonder's Cherub, H. T. Smith.

COW, 4 YEARS OR OVER

1, Honey of Chesney Farms 87466, Joseph Golinvaux; 2, Florinda's Best 108602, Compton Bros.; 3, Faith of Chesney Farms 83382, H. T. Smith; 4, Entry, Ransom Farm; 5, Mabella of Ransom Farm 113891, W. G. Ransom; 6, Cherry's Liberty 85211, Joseph Golinvaux; 7, Jewess of Ransom Farm 127126, W. G. Ransom; 8, Greta of Highland Place 127137, Joseph Golinvaux.

COW, 3 YEARS AND UNDER 4

1, Faith's Wonder of Smithdale 191469, H. T. Smith; 2, Appletree Point Cheminante 141268, Compton Bros.

HEIFER, 2 YEARS AND UNDER 3

1, Honey's Maxine of Tarry-a-Wile 169656, Compton Bros.; 2, Jewess's Louise of Ransom Farm 163541, W. G. Ranson; 3, Cora of Smithdale 207864, H. T. Smith; 4, Elizabeth of Highland Place 174911, Joseph Golinvaux; 5, Memento's Greta of Highland Place 165596, Joseph Golinvaux.

HEIFER, 18 MONTHS AND UNDER 2 YEARS

1, Glenwater Rosette 184977, C. E. Swenson & Sons; 2, Leda of Ransom Farm 178045, W. G. Ransom; 3, Golden Cherry of High-

(Continued on Page 347)

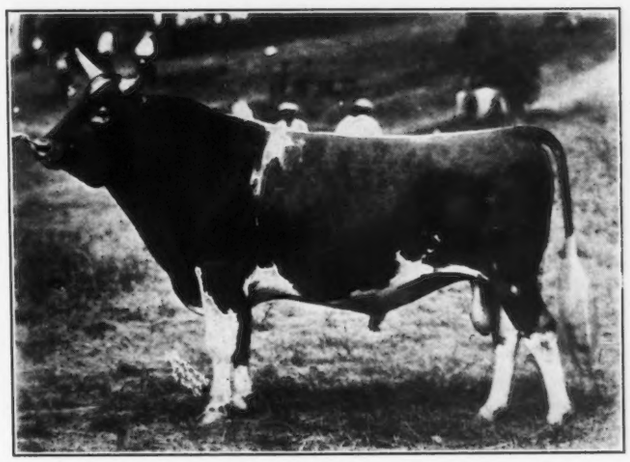

MAY KING OF RANSOM FARM 69960
Senior and Grand Champion Bull Iowa State Eair, owned by Joseph Golinvaux, Waterloo, Iowa.

GUERNSEY BREEDERS' JOURNAL

VOL. 30 NO. 7

FOR THE ADVANCEMENT OF THE GUERNSEY
Published the first and fifteenth of each month by THE AMERICAN GUERNSEY CATTLE CLUB at Peterboro, New Hampshire
SUBSCRIPTION PRICE: PER YEAR, $2.00

OCTOBER 1, 1926

We, the undersigned, breeders of Guernsey cattle, recognizing the importance of a trustworthy Herd Book, that shall be accepted as a final authority on all questions of pedigree, and desiring to secure the influence and co-operation of those who feel a genuine interest in jealously guarding the purity of this stock, do hereby agree to unite in forming an association for the publication of a Herd Book.—Preamble to the Constitution of THE AMERICAN GUERNSEY CATTLE CLUB.

THE SESQUI

The Sesqui-Centennial Livestock Show is passed but the memory of that show will remain with livestock breeders for another half century.

In all classes and breeds of livestock it was one of the great shows and will always be considered as such. Every Guernsey breeder in America can point to that show as the time when Guernseys ruled supreme in the dairy breeds. Do not misunderstand, there were exhibits of the other dairy breeds that could be pointed to with pride, but in the number of entries no dairy breed exceeded the fawn and white.

It was a great task, well accomplished, and much credit must be given to those who helped make it. Naturally the men in charge will receive their due portion of praise and they deserve all they will receive, but praise should be extended to the boys with the herds. The quarters were temporary and extremely crude because of the nature of the livestock show and this meant that the boys had to endure many hardships that are otherwise eliminated at the permanent fairs. Few complaints were heard regarding their quarters or service for they knew the management was doing its best. A splendid spirit prevailed throughout and all are to be complimented.

Weeks before the livestock show Guernsey breeders began to plan to exhibit. This resulted in the bringing together of many fine herds. There were breeders who brought their entries into the ring and returned to the tent without a ribbon. This was no discredit to their show herd or animals, for many an animal that did not secure a ribbon at the Sesqui could have won a first at many State fairs.

When there are forty-one animals in one class with but eight prizes to be placed it is not surprising that many good animals never reach the top. These same breeders deserve much credit for their fine spirit for they helped make the show what it was—the greatest yet.

Pages of the JOURNAL and hours of talk and study have been given over to the subject of type and production. If one could point out any particular feature of the exhibit, which might rank over another feature, it would be that type and production had been brought together. The Sesqui was a great demonstration of what the breed has been working so hard to secure. In the Grand Champion Female, which was awarded to Mixter Faithful 101637, there is that fine combination of type and production. This typey animal holds the world's championship in Class FF with a record of 12601.9 pounds of milk and 744.69 pounds of butter fat. She is a consistent breeder, having but this spring given birth to her sixth calf.

Another great demonstration of this much sought after combination came in the three cow classes, where most of the eight top animals in each class held records. Seventeen out of twenty-four of these tops held Advanced Register records, while three others were on test. These seventeen top animals had an average Advanced Register record of 585 pounds of fat and all but three were in immature classes. A tabulation of the seventeen records show four made in Class G, six in class F, two in class E, two in class A, two in class FF, and one in class AA. Production and type were certainly prevalent in the ring at the Sesqui. If we take the next class that of heifers, two years and under three, we find three of the tops on test in class G with good records.

An impromptu dinner sponsored by the Eastern Guernsey Breeders' Association was held on the first evening of the judging. Here again the four corners of the country were brought together for a short time to rub shoulders. Around the tables could be seen breeders from most of the eastern states, many of the middle western group and one from Idaho as well as a good representation from the southern border.

Naturally the theme uppermost was the showing made at the Exposition. Again and again old standard bearers of the breed commented upon the quality of the animals in the ring. Many deserving compliments were given the Judge, John Clark, who was in attendance.

The tents are down, the herds have traveled on, some going back home, others to follow the tan bark trail for more laurels, but the influence of that exhibition will carry on, while the supremacy of livestock has given way to that of man in the arena, the Sesqui-Centennial Livestock Show will always be looked upon as a demonstration of the fact that there are many real breeders of dairy animals in our country.

THE COVER CUT

The October 1 issue shows a scene at the New York State Guernsey Breeders' Picnic, which was held at George White's Farm, Coxsackie, New York, on August 21.

NATIONAL DAIRY SHOW SPECIAL CAR

The Special Car for the National Dairy Show will leave Boston, Massachusetts, 3:15 P. M. October 10, 1926, arriving at Detroit, Michigan, 8:35 A. M., October 11. The schedule follows:

	EASTERN STANDARD TIME
Leave Boston (So. Station B. & A. Wolverine)	3:15 P. M. Oct. 10
" Trinity Place	3:19 P. M.
" Worcester	4:25 P. M.
" Springfield	5:45 P. M.
" Pittfiseld	7:30 P. M.
Arrive Albany	8:45 P. M.
Leave Albany	8:55 P. M.
Arrive Detroit	8:35 A. M. Oct. 11

If you plan to attend the National Dairy Show, write The American Guernsey Cattle Club for reservations.

Introducing Guernsey Milk

(Continued from Page 331)

through their secretary, as well as by the city health officers.

Second, before any milk can carry the official seal or trademark, it must be from a pure bred Guernsey herd. They claim that it is not Golden Guernsey Milk unless it comes from pure bred Guernsey cows. The trademark stands for pure bred Guernsey milk and no matter how good a grade herd, they cannot carry the label until they are all pure bred.

Third, all milk must be bottled on the farm. The milk cannot go to a central bottling station or a milk distributor and be bottled there, but must be bottled where produced. One will notice that it requires some investment to comply with the requirements of the New Jersey association in order to produce the Golden Guernsey product, but when it is produced and placed on the market it brings the price. There is no question about the quality of the milk nor the amount of butter fat. Most of the milk sold under the label will test five per cent. or better in butter fat.

While the milk must be bottled at the farm, in the case of Mr. Wadley's milk the distributor owns the bottles and is responsible for them. The milk is sold to the distributor, the Paulus Dairy, who pays fifteen cents per quart at the farm, and sells it for twenty-three cents per quart in the city.

The Paulus Dairy is a splendidly organized milk distributing plant. It is well established and has a fine reputation among the many thousands of customers, for in the good season they handle as much as 14,000 quarts per day. They receive milk for miles around and truck it into the city. Above we mentioned the fact that some obstacles had to be overcome before Golden Guernsey Milk could be placed on the market. One of these was the introduction of another special milk. Before the plan was worked out, as well as now, the Paulus Dairy handled four special brands of milk: Walker-Gordon Certified milk, which was selling for thirty cents per quart; Suydan's Special and Rutgers Special Raw milks, each selling for twenty-one cents per quart and Tuberculin Tested Milk, their ordinary kind, for nineteen cents. To induce this big company to add another special to their already large list, was no small task. It was accomplished, however, and all the wagons are now carrying Golden Guernsey Milk at twenty-three cents per quart.

In speaking about the matter, Mr. Paulus said, "We recognize that the fine quality of Golden Guernsey Milk will put it over on the market. If we didn't take up the milk, someone else would and while we were really loaded on specials we had to add this new one." After the banquet and the reception the people gave the new special, and he was convinced they had made no mistake.

At the same time the milk was placed before the retail trade it was introduced in one-third quart bottles in three of the leading eating places of the city. The most interesting reception was that given the product at the Hotel Kearns. Mr. Nulton, after much persuasion, induced the management to try a few bottles. They took a case reluctantly and stated they didn't believe much in the idea. Also that the price was too high. They had been charging ten cents for a glass of milk, and the bottles were to sell for fifteen. Of course they made more on the deal, but they insisted the customer would object to the price. To their utter surprise their calculations were wrong.

The hotel is the station for the through bus service between New York and Philadelphia, where de lux busses arrive every hour. In the lunch room there is a long bar as well as eight tables seating four to the table. Let me attempt to draw for you a word picture of that first case of milk.

You have the placing of the bar and the tables. The front door opens on the street where the big bus has parked. Twenty-five or thirty people come rushing in for they have ten minutes to obtain some refreshments. Eight men line up at the bar and three bottles of milk are ordered. The tables fill rapidly and on five out of the eight milk bottles could be seen.

Two ladies were seated at one of the tables and ordered a glass of milk, Walter the waiter, brought two bottles, took off the caps and placed the bottles with the caps upon the table. One of the ladies took up the bottle, looked it over and poured out a glass full. When the glass was filled there was still nearly a half glass left in the bottle. She tasted the milk, smacked her lips and began to smile to the other lady. She immediately took some of the milk and then began a conversation on the fine quality. They had the bottle and the name of the product and knew it was Guernsey milk. What was true of the ladies was equally true of all those drinking milk.

(Continued on Page 348)

SALES AND MEETINGS

Oct. 4. Louis Merryman's First Annual Grade Sale of 100 high grade Guernsey cows, Timonium, Maryland. Herrick-Merryman Sales Company, Sparks, Maryland, Sales Manager.

Oct. 5. Louis Merryman's 15th Semi-annual Sale, Timonium, Maryland. Herrick-Merryman Sales Company, Sparks, Maryland, Sales Manager.

Oct. 14. Consignment Sale, Ohio Guernsey Breeders' Association. Floyd S. Barlow, Wooster, Ohio, Sales Manager.

Oct. 15. Wisconsin State Sale. Charles L. Hill, Rosendale, Wisconsin, Sales Manager.

Oct. 20. Waddington Guernsey Sale, Trenton, New Jersey. Charles L. Hill, Rosendale, Wisconsin, Sales Manager.

Nov. 24. La Crosse County Guernsey Breeders' Association Annual Fall Sale of 200 registered and high grade Guernseys, West Salem, Wisconsin. H. W. Griswold, West Salem, Sales Manager.

Dec. 6. AMERICAN GUERNSEY CATTLE CLUB Picture and Talk by Fieldman, Sewickley, Pennsylvania. Open to all Guernsey breeders. John Barnet, Secretary.

May 12, 1927. National Guernsey Sale, Trenton, New Jersey. Herrick-Merryman, Sparks, Maryland, Sales Manager.

May 13, 1927. Coventry-Florham Sale, Trenton, New Jersey. Herrick-Merryman, Sparks, Maryland, Sales Manager.

FAIRS AND EXPOSITIONS

Sept. 25-Oct. 2. Oklahoma State Fair and Exposition, Oklahoma City, Oklahoma. Guernseys judged by A. L. Churchill, Vinita, Oklahoma.

Sept. 25-Oct. 2. Tri-State Fair, Memphis, Tennessee. Guernseys judged September 28 by George C. Humphrey, University of Wisconsin, Madison.

Sept. 25-Oct. 2. Chattanooga Inter-State Fair, Chattanooga, Tennessee. Guernseys judged on September 29 by Dr. C. E. Wylie, University of Tennessee, Knoxville.

Sept. 27-Oct. 2. Oregon State Fair, Salem, Oregon. Guernsey judged by Prof. E. B. Fitts, State College, Pennsylvania.

Sept. 27-Oct. 2. Georgia State Fair, Savannah, Georgia.

Sept. 27-Oct. 2. Trenton Inter-State Fair, Trenton, New Jersey.

Sept. 27-Oct. 3. Dairy Cattle Congress, Waterloo, Iowa. Guernseys judged by L. S. Gillette, Fostoria, Iowa.

Sept. 28-Oct. 1. New England Fair, Worcester, Massachusetts. Wm. Gould Guernsey judge.

Sept. 29-Oct. 2. Sixty-eighth Annual Cape County Fair, Cape Girardeau, Missouri.

Oct. 2-7. Texas-Oklahoma Fair, Wichita Falls, Texas.

Oct. 2-9. Southeastern Fair, Atlanta, Georgia.

Oct. 2-9. Utah State Fair, Salt Lake City, Utah.

Oct. 2-9. Oklahoma Free State Fair, Muskogee, Oklahoma.

Oct. 3-9. Brockton Fair, Brockton, Massachusetts. Guernseys judged by Prof. L. V. Wilson, University of Minnesota, St. Paul.

Oct. 4-9. Thirteenth Annual Kanawah Exposition and State 4-H Fair, Charleston, West Virginia. T. G. McGovran, Charleston, West Virginia, Director.

Oct. 4-9. Virginia State Fair, Richmond, Virginia.

Oct. 4-9. Alabama State Fair, Birmingham, Alabama.

Oct. 6-13. National Dairy Show, Detroit, Michigan. Guernsey Headquarters, Hotel Statler. Guernseys judged on October 12.

Oct. 9-24. Texas State Fair, Dallas, Texas. Guernseys judged on October 18 by W. H. Standish, Lyons, Ohio.

Oct. 11-16. Arkansas State Fair, Little Rock, Arkansas. Guernseys judged by Prof. A. C. Ragsdale, University of Missouri, Columbia.

Oct. 11-16. Mississippi-Alabama Fair, Meridian, Mississippi.

Oct. 14-23. Georgia State Exposition, Macon, Georgia.

Oct. 18-23. South Carolina State Fair, Columbia, South Carolina.

Oct. 18-23. Mississippi State Fair, Jackson, Mississippi.

Oct. 23-Nov. 7. Texas Cotton Palace, Waco, Texas.

Oct. 25-31. Alabama State Fair, Montgomery, Alabama.

Oct. 28-Nov. 7. Louisiana State Fair, Shreveport, Louisiana. Guernseys judged on Nov. 3 by John A. Lee, Westerville, Ohio.

Oct. 30-Nov. 6. Sixteenth Annual Pacific International Livestock Exposition, Portland, Oregon. Guernseys judged on November 2.

Nov. 3-10. Kansas National Livestock Show, Wichita, Kansas.

Nov. 8-13. Arizona State Fair, Phoenix, Arizona.

Nov. 11-20. South Texas State Fair, Beaumont, Texas.

Nov. 13-20. American Royal Livestock Exposition, Kansas City, Missouri. A. M. Patterson, Assistant Secretary, Livestock Exchange Building, Kansas City.

Nov. 19-27. Florida State Fair, Jacksonville, Florida. Guernseys judged on November 22.

Nov. 27-Dec. 4. International Livestock Exposition, Chicago, Illinois.

Ohio State Fair

Continues High Record in Number of Guernseys Shown

GUERNSEY cattle have broken records for numbers at the Ohio State Fair three of the last four years. The high record was 205 animals shown last year which was the same as this year, exceeded among the dairy breeds only by Jerseys. The feature of the show was that most of the cattle were owned by Ohio breeders, consequently most of the prize money stayed at home.

Thirty-three of the 205 Guernseys were shown in calf club classes. Harold Huston, Yellow Springs won first in the junior class on a daughter of his grand champion calf shown in 1923, and which was bred on the fair grounds that year to the grand champion bull. His winner of this year was from that mating and strange as it may seem his entry this year was bred during fair week to the junior champion bull. Marian Tschumy, New Milford, won first on senior calf, and John C. Hoffman, Hilliards, first in the cow class. Miss Tschumy's entry was made grand champion.

R. L. George of Lebanon, Indiana, made a very creditable showing with eleven animals. It was his cow Sepascot Pearl 60863 which won the coveted senior and grand championship rosettes. His daughters of Glenburnie Galore 34286, especially those which won first and second place in the junior heifer class received very favorable comment.

Erwin Brothers of Bowdil, Ohio, who have been showing at Ohio State for a number of years and each year coming more and more to the front, carried off the honor of winning $355, the most money by an exhibit. Chester C. Bolton of South Euclid was a close second with $345.

Mr. Bolton won the junior champion female honor with Franchester Royal Rose 178820, a daughter of Brookmead's King Royal 77714. A daughter of this bull also headed the class of forty-five heifers under one year.

The male championships were accorded to the Cherubs. Firestone Farms of Akron won senior and grand champion positions with Sergeant's Governor of Mountrose 91577, son of Cherub's Sergeant of Shorewood 50944, and Chas. G. Wiechel of Port Clinton with Cherub's Grenadier of Shorewood 113436, a son of Ladysmith's Cherub 30760, secured the junior championship.

The interest on the part of breeders at the ring side was keen throughout the day. It was, however, at its height when Professor S. M. Salisbury of the Ohio State University, who did the judging, placed the three year old cow, Mixter Golden Beam 151355, an animal which he had selected at the Mixter dispersal for Mr. Bolton and which stood at the side of the ring unplaced when he had finished. C. L. Blackman, also from the University, stepped in to give her her position. Evidently it was a toss-up in his mind between this cow and Warrior's Duchess of Halfred Farms 160421 for first place because he had them milked out and finally gave Mixter Golden Beam 151355 the blue. He was heard to remark that she had as fine quality in her udder as any cow he had ever handled.

The Ohio Guernsey Breeders' Association had a stand in the cattle barn with the Guernseys throughout the week. The field secretary, Floyd S. Barlow, who was in charge, reported an interest equal to any year in the past. Judging from the attitude of exhibitors at the end of the show, Ohio will be quite well represented at the National this fall.

Placings in individual classes were as follows:

BULL, 4 YEARS OR OVER

1, Sergeant's Governor of Mountrose 91577, H. S. Firestone, Akron, Ohio; 2, Senator Francis Masher 82985, Erwin Bros., Bowdil, Ohio; 3, Upland's Vaillant 57173, Elgercon Farm, Willoughby, Ohio; 4, Brooklandwood Warrior 45696, W. T. White, Chagrin Falls, Ohio; 5, Dairy Maid's Warrior of Shuttlewick 79937, Mrs. M. J. Barker, Jr., Garrettsville, Ohio; 6, Old Confederate 55196, A. G. Ingham, Wellville, Virginia; 7, Lucky Star of Maple Hill 55792, Kilcawley & Neubert, Geneva, Ohio.

BULL, 3 YEARS AND UNDER 4

1, Hazel's Monogram of Vanholme 101734, Boone County Guernsey Breeders' Association, Lebanon, Indiana; 2, Shuttlewick Strongheart 88055, Elgercon Farm; 3, Green Meadow Constant 89353, Chester C. Bolton, South Euclid, Ohio; 4, Patria's Warrior of Belmont 84189, Belmont Farm, Perrysburg, Ohio; 5, Lohier's Secret of Myrna Maree Farm 92053, Chas. T. Wheeler, Wapakoneta, Ohio; 6, Allora's Lucky King 86586, Kilcawley & Neubert.

BULL, 2 YEARS AND UNDER 3

1, Sergeant's Senator of Mountrose 103903, H. S. Firestone; 2, Honey's Warrior 96614, C. W. Biles, Randolph, Ohio; 3, Dairy-

(Continued on page 348)

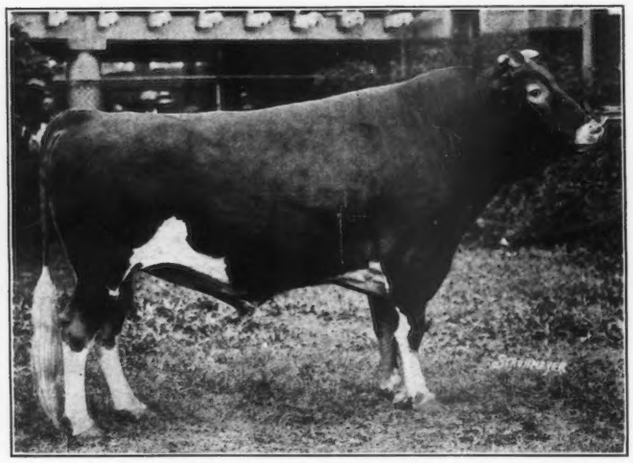

SERGEANT'S GOVERNOR OF MOUNTROSE 91577
Senior and Grand Champion Bull, Ohio State Fair
Owned by H. S. Firestone, Akron, Ohio

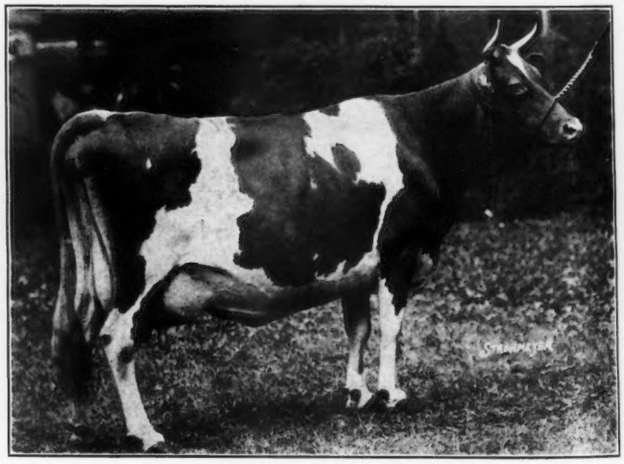

SEPASCOT PEARL 60863
Senior and Grand Champion Female, Ohio State Fair
Owned by R. L. George, Lebanon, Indiana

The Sesqui-Centennial

Greatest Guernsey Show Ever Held in This Country

IT rose from the swamps and city dumps, to take shape as an enchanted city of palaces and tents—this Sesqui-Centennial Exposition at Philadelphia. Those of the livestock men who appeared on the scene three days before the opening day of the Livestock Show will long remember with admiration the calm endurance of Barney Heide, the ant-like crawling squads and platoons of laborers, the sweating, sleepless gang bosses, who brought the shelter for 1400 head of cattle into being, on ground that was not much more than a collection of puddles and sod three days before opening day. What looked like a hopeless task was transformed almost overnight into temporary quarters for one of the greatest gatherings of livestock that has ever been under canvas in one show.

The early boys will remember how on Thursday night the big main top that was to shelter 1300 head of dairy and beef cattle, was just being unrolled and unpacked from its two freight cars. And opening day only three days away. They will remember that a miscalculation brought the first row of post-holes for the stalls about twenty feet outside of the tent space. With a scarcity of space already existing, there came a mad search for more tents. Cattle were on the way, one or two herds were on the grounds, and things looked pretty black for the Livestock Show. Mr. Heide and G. R. Lewis with their assistants pulled unseen strings, worked unnumbered hours, and walked many weary miles in their struggle against apparently insurmountable difficulties—and they won!

Tent space was available for all but the Guernseys, and a top big enough to accommodate about 300 head was finally secured early Monday morning of show week. Many herds had been given temporary quarters in with the other breeds, but by the middle of the morning the 200 foot tent had been raised, and gangs were busy at levelling off the ground. Other gangs were cutting lumber for the cattle ties, and still others were digging post-holes. By eleven o'clock that night every stall was bedded down, and on the following morning the last was occupied. A transformation from bare ground to an exhibition tent containing nearly 300 head of cattle had occurred within twenty-four hours. It was nothing short of marvelous—a tribute to the men who managed it under the most trying circumstances. There was nothing left to do but hope for fair weather for the judging, and those who prayed for that were satisfied. The arena for judging was under the blue canopy of a sunny sky.

One must be wary of using superlatives in describing shows of cattle, for the enthusiasm of the moment is apt to make one more commendatory than truthful. However, discretion in this case might be cast to the four winds, for the oldest of the old timers stoutly declared it to be the largest Guernsey show of the highest quality that has ever been seen at one exhibition. In the Guernsey tent were 247 head of the finest in the land—the largest breed on the grounds, and almost as many as any two other breeds combined. The friendly rivalry between the New York Guernsey Breeders' Association and the Eastern Guernsey Breeders' Association, combined with the keen participation of the middle western breeders, made it the biggest and best in history. The natural general improvement within the breed, and the steadily increasing appreciation of the need for cattle combining the qualities of form and function, was responsible for the high quality of the show throughout. Outstanding tops were not evident in many classes, but never has real type been so evident right down through the classes as at Philadelphia during the week of September 12 to 19.

John Clark's admirable integrity added to the pleasure of the judging, and he was assisted in no small degree by the co-operation he received from the boys who were leading the cattle. It was a long way between tent and arena, but there was little waiting on the part of the largest Guernsey ringside that has been seen at many a show. The judging took the better part of two whole days, with classes ranging in number from ten to forty-one head. Judge John Clark requested Joseph L. Hope to make the final decisions in a few classes containing cattle which he had bred at Mixter Farm, including the aged cow class, in which was found the grand champion of the show.

The aged bull class was the sensation of the show, not only because of its general high quality, but also because of the several well known winners, some of which had met before. Mrs. Chauncey McCormick sent out her purchase

AGED BULLS
Sesqui-Centennial Exposition

of last spring, May Rose Cherub 70934, grand champion of last year's National Dairy Show. Emmadine Farm appeared with Shorewood Resolute 71989, grand champion of the preceding year. H. J. Krebs was there with his Cherub's Nonpareil of the Prairie 91157, fresh from victory at the Maryland State Fair the week before. Fern-Dell Farm came from Wisconsin with Border King of Roberts 71645, a favorite in many eyes. When the ribbons were tied, the first four stood as enumerated above. The first bull, stylish as ever, but not carrying so much flesh as last year, was placed at the top for his greater scale and balance, his handling qualities, and his remarkable skin secretions, but the second bull was judged to have better shoulders than the first. The third bull did not have the size and body of the fourth bull, but was placed up because of his better hind legs.

The two year olds were led by D. D. Tenney with Cherub's Golden Secret of Shorewood 90062, that was placed over Jules Breuchaud's entry, Butterboy of White Farms 100204, by reason of his greater scale and better balance, greater capacity and better tail setting. This was a good top pair, and the third bull, Flossie's Danny of Fern-Dell 100250, while he had better style and finish than the fourth bull, was not of quite the type or scale of the top two.

Discussion of the yearling bull class is an appropriate time to mention the fact that W. W. Marsh only sent two head, but they gave him the junior champion ribbons in each sex. He led the class with Cherub's Yank of the Prairie 111280, but this bull ran a very close race to win against Mr. Tenney's Leader's Bell Buoy of Shorewood 106323. While the latter was judged to have better style and gait, the former was deemed superior over the rump. Emmadine Farm was third with Foremost's Gay Lad 117256.

The number and quality of the twenty-five bull calves was exceptional, and many high class calves did not get into the money. A mighty good state fair show could have been made from those which appeared outside of the eight ribbons. At the head of the class stood Le Beau Petit de Fern-Dell 121793, from the Fern-Dell Farm herd, by virtue of his greater symmetry and quality. However, he was closely paired with Cherub's Signal of Shorewood 118206, with his greater scale and better shoulder.

The aged bull, May Rose Cherub 70934, was made senior champion, while the yearling, Cherub's Yank of the Prairie 111280, won the junior championship. The old bull was then awarded grand championship. It must be said at this writing that the leaders of the aged bull class each had their friends, and ringside judgment was diverse. The fact that John Clark judged them vouches for the passing of an honest opinion.

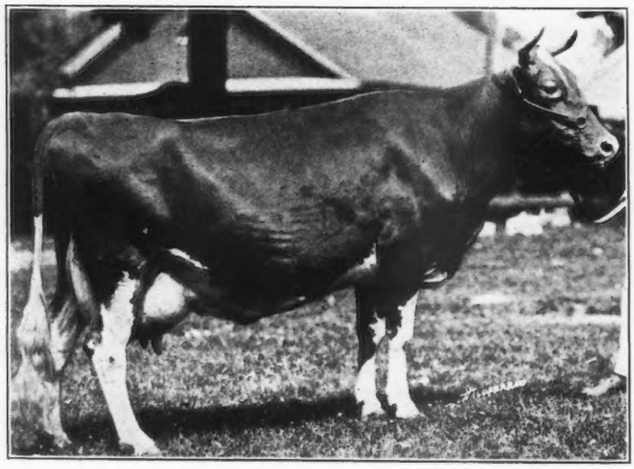

MIXTER FAITHFUL 101637
Senior and Grand Champion Female

It was a sight to behold the aged cow class of twenty-six entries, containing several that had placed well up in the money at past National Dairy Shows, and even champions

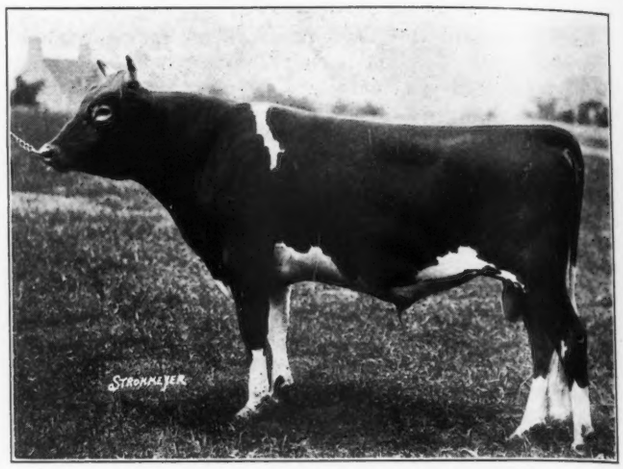

CHERUB'S YANK OF THE PRAIRIE 111280
Junior Champion Bull

of several state fairs. The choice for the top position lay between two wonderful cows, each with her points of excellence, and presenting as a pair a subject for deep study. Mr. Clark called Joseph L. Hope to assist in the judging of the class, as this top pair consisted of Mixter Faithful 101637 and Topsy of City View 77019. The former finally won on her more open conformation, greater scale and dairy temperament, and better tail setting. Both had excellent udders, with little to choose between them, either in size or shape. The second cow was symmetrical with a straight top and level rump.

The four year old class was won by Fern-Dell Farm with Betty of Pomeroy 131130. She carries the same great fore udder that marked her in the middle west last year, and was later made reserve grand champion cow in competition with the three year old, the two year old, and the junior champion. Emmadine took second and fourth with two daughters of Langwater Foremost 39191, while Mr. Tenney placed third with his Cherub's Deanie of Shorewood 135735. His three year old Cherub's Hazel of Shorewood 147617 topped her class, her greater size and teat placement winning over Foremost's Royal Anne 143691. Third place in this class of twenty great cows was won by George White with Hertha of White Farms 144739.

The two year olds presented an unusual array of great udders, and brought forth the comment that the Guernsey breed is making steady progress in improvement of the shape and size of the udder. Fern-Dell stood at the head of the class of twenty-five entries with Alvin's Pride 158986. She was credited with a stronger top line, more open conformation, and a noticeably good fore udder, while the second cow, Gerar Violet Cora 157602, in the Shorewood string, had a little more scale and a better rear udder, but was not so well balanced as the first cow.

Mr. Marsh won the senior yearling class with Cherub's Queen of the Prairie 177312, a large heifer with straight lines, good teat placement and size of udder. The services of Mr. Hope were again requested by the judge, as he bred the second prize winner, Mixter Golden Bud 179891. She was

smaller than the leading heifer, but had a better head, neck and top than the third prize winner, Diamond's Daisy of River Banks Farm 179823, shown by Mr. Tenney, although the latter entry was better in the heart than the second heifer. Foremost's Cornelia 197794 won the junior yearling class handily, with her greater size and scale, smoothness back of the shoulders, and greater dairy type. She was followed by Desire of Boone 209613, shown by Jay B. Deutsch.

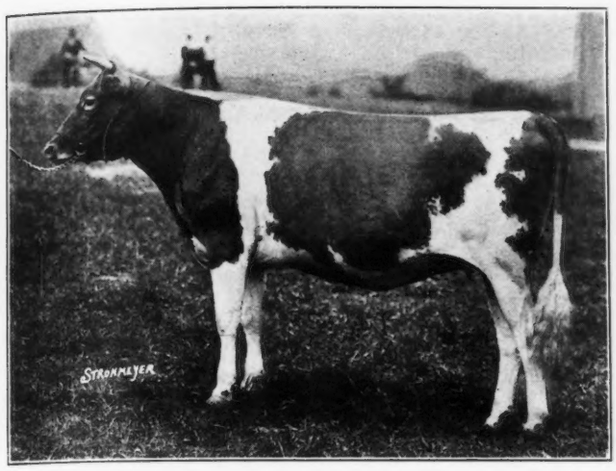

CHERUB'S QUEEN OF THE PRAIRIE 177312
Junior Champion Female

A heifer calf class of forty-one entries was sifted and sorted until about fifteen remained, and many classy calves went to the barn. Emmadine Farm won with Foremost's Celeste 197808, somewhat larger and judged to have greater middle, spring of rib and scale than the second and third entries, with better teat placement. However, the latter were very smooth heifers, with straight lines and indications of considerable quality. They were respectively, Danny's Evaline of Fern-Dell 199863 and Leader's Violet of Shorewood 206976. In fourth place was another fine calf, Homestead Elaine 196382, from the herd of W. P. Jackson. H. J. Krebs also showed a calf that had a chance at the top.

The aged cow Mixter Faithful 101637 was made senior champion, thereby adding to the type and production argument of the Guernsey breed. She makes a worthy champion, and one that later wore the grand championship ribbon handily when compared with the junior, Cherub's Queen of the Prairie 177312. The Advanced Register cow classes still further contributed to the welfare of the breed, when twenty-nine cows were judged in the two classes.

Outstanding among the groups were the four leading graded herds, at the head of which stood Shorewood Resolute 71989, Cherub's Golden Secret of Shorewood 90062, Border King of Roberts 71645, and May Rose Cherub 70934. Resolute had the cows to back him up, with especially good udders, while otherwise, the general lines and size of the Shorewood cows were an aid to the first prize two year old that headed the Shorewood entry. Mr. Tenney added to the laurels of Ladysmith's Cherub 30760 when he won first in the get of sire class over the get of Langwater Foremost 39191 and fourteen other entries. Emmadine also won the produce of dam class, which gave a chance to H. S. Firestone to show his two bulls, full brothers by a son of Ladysmith's Cherub 30760 and out of an imported cow, to second place. The Emmadine entry consisted of two daughters of Mixter Faith 48711, and in the light of the past performance of her daughters in the individual classes, nothing further need be said.

In general, the supreme quality that reigned in the individual classes was not decreased by their consolidation into groups and herds. Several of the rings will give the breeders who saw the judging something to talk about for months to come. The greatest interest was naturally displayed in the Guernsey judging.

Animals from the following breeders were entered in the show: Jules Breuchaud, Olive Bridge, New York; Mrs. M. J. Barker, Jr., Garrettsville, Ohio; Cayuga County, New York; Jonas Ebert, Phoenixville, Pennsylvania; Jay B. Deutsch, Big Bay, Michigan; Emmadine Farms, Hopewell Junction, New York; Wilmer C. Ensor, Cockeysville, Maryland; William Fahnestock, Katonah, New York; H. S. Firestone, Akron, Ohio; William F. Fretz, Pipersville, Pennsylvania; John Henry Hammond, Mt. Kisco, New York; Hill Girt Farm, Cossart, Pennsylvania; W. P. Jackson, Salisbury, Maryland; H. J. Krebs, Wilmington, Delaware; Fern-Dell Farm, Green Bay, Wisconsin; Ewit V. Macy, Ossining, New York; W. W. Marsh, Waterloo, Iowa; Mrs. Chauncy McCormick, Naperville, Illinois; Louis McL. Merryman, Sparks, Maryland; Thomas H. Munro, Camillus, New York; Walter Smedley, Media, Pennsylvania; D. D. Tenney, Crystal Bay, Minnesota; Moses Taylor, Mt. Kisco, New York; Frank Graham Thomson, Devon, Pennsylvania; Miss Ruth V. Twombly, Madison, New Jersey and George M. White, Coxsackie, New York.

Following is the list of awards:

BULLS, 3 YEARS OR OVER

Fifteen in the Class

1, May Rose Cherub 70934: Sire, Cherub's Prince 41543; dam, My May Rose of the Prairie 80259, Mrs. Chauncey McCormick, Naperville, Illinois; 2, Shorewood Resolute 71989: Sire, Cherub's Ace of Shorewood 50945; dam, Cherub's Promise of Shorewood 83709, Emmadine Farm, Hopewell Junction, New York; 3, Cherub's Nonpareil of the Prairie 91157: Sire, Majesty of the Prairie 65062; dam, Lillia of Iowa 2d 61500, H. J. Krebs, Wilmington, Delaware; 4, Border King of Roberts 71645: Sire, King Bell of City View 50831; dam, Raider's Little Nell of Waddington 85391, Fern Dell Farm, Green Bay, Wisconsin; 5, Raider's Overseer of Waddington 75998: Sire, Imp. Border Raider 22243; dam, Imp. Nellie des Blanc Bois XI. 45971, H. J. Krebs; 6, Sergeant's Governor of Mountrose 91577: Sire, Cherub's Sergeant of Shorewood 50944; dam, Imp. Sweet Countess Primrose of Mara Alva 83864, H. S. Firestone, Akron, Ohio; 7, Betty's Master of Iowanola 83384: Sire, Cherub's Challenger 70191; dam, Polly May Betty of Iowanola 103274, Emmadine Farm; 8, Brookmead's Penncrest Stars and Stripes 74301: Sire, Langwater Stars and Stripes 2d 44664; dam, Aurora Primrose of Brookmead 40002, Walter Smedley, Media, Pennsylvania.

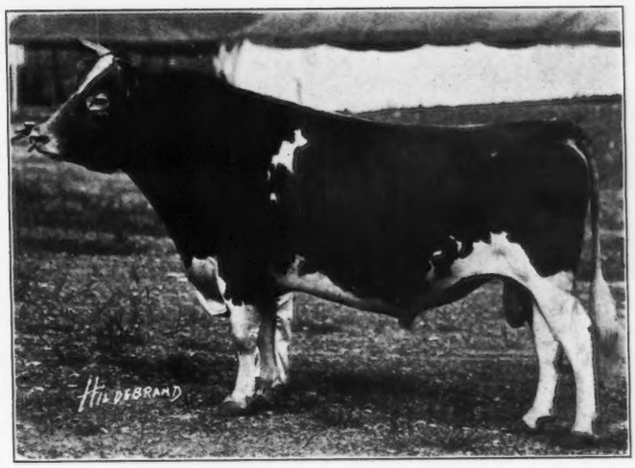

MAY ROSE CHERUB 70934
Senior and Grand Champion Bull

BULLS, 2 YEARS AND UNDER 3
Eleven in the Class

1, Cherub's Golden Secret of Shorewood 98062: Sire, Ladysmith's Cherub 30760; dam, Nella Ideal Golden Secret of Adams Farm 141750, D. D. Tenney, Crystal Bay, Minnesota; 2, Butter Boy of White Farms 100204: Sire, Langwater Africander 57121; dam, Katonah's Buttercup 2d 101031, Jules Breuchaud, Olive Bridge, New York; 3, Flossie's Danny of Fern-Dell 100250: Sire, Meadow Brook's Danny Duff 70839; dam, Flossie Gypson 51418, Fern-Dell Farm; 4, Foremost's Governor 112838: Sire, Langwater Foremost 39191; dam, Imp. Flower of the Robergerie IV. 140229, Emmadine

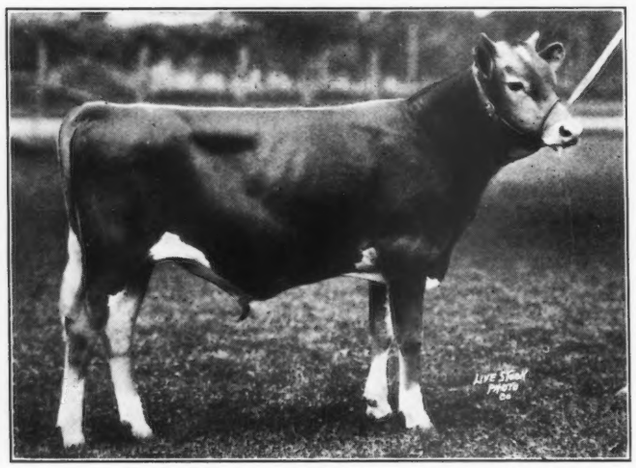

LE BEAU PETIT dE FERN-DELL 121793
Owned by Fern-Dell Farms, Green Bay, Wisconsin

Farm; 5, Gerar Proud Royal 93522: Sire, Cora's Royal of Shorewood 66101; dam, Gerar Pride of Birth 121750, W. P. Jackson, Salisbury, Maryland; 6, Cherub May King of Munroholm 97932: Sire, Rose's Golden Cherub of the Prairie 48137; dam, Beatrice of Munroholm 116747, Thomas H. Munro, Camillus, New York; 7, Foremost's Prince 107509: Sire, Langwater Foremost 39191; dam, Fond Memories of Anna Dean Farm 56648, Jay B. Deutsch, Big Bay, Michigan; 8, Cherub's Royal Challenger of Shorewood 97614: Sire, Ladysmith's Cherub 30760; dam, Pearl's Dot 57445, Louis McL. Merryman, Sparks, Maryland.

BULL, 1 YEAR AND UNDER 2
Seventeen in the Class

1, Cherub's Yank of the Prairie 111280: Sire, Cherub's Nonpareil of the Prairie 91157; dam, White Violet of the Prairie 121456, W. W. Marsh, Waterloo, Iowa; 2, Leader's Bell Buoy of Shorewood 106323: Sire, Cherub's Royal Leader of Shorewood 74296; dam, Bell Buoy's Golden Lassie of City View 68948, D. D. Tenney; 3, R. Foremost's King 111352: Sire, Shorewood Resolute 71989; dam, Foremost Mary 127979, Emmadine Farm; 4, Breidablik Great Lad 109022: Sire, Brookmead's Taurus of Breidablik 47887; dam, Woodcrest's Fern 68466, H. J. Krebs; 5, Queechy's Danny of Fern-Dell 110332: Sire, Meadow Brook's Danny Duff 70839; dam, Queechy of Inverness 80555, Fern-Dell Farm; 6, Cherub's Gold of Prospect 114623: sire, Cherub of the Prairie 91158; dam, Cloth of Gold of the Prairie 89440, Jay B. Deutsch; 7, Clare's Patient King 22nd 107373: Sire, Clare's Patient King 48436; dam, Buttercup of Rocky Reach 68457, Louis McL. Merryman; 8, Gayhead's Mahomet 111871: Sire, Langwater Africander 57121; dam, Gayhead's Iris 148665, George M. White, Coxsackie, New York.

BULL, CALF UNDER 1 YEAR
Twenty-five in the Class

1, Le Beau Petit de Fern-Dell 121793: Sire, Meadow Brook's Danny Duff 70839; dam, Bloom Farm Merry Christmas 143384, Fern-Dell Farm; 2, Cherub's Signal of Shorewood 118206: Sire, Ladysmith's Cherub 30760; dam, Bell Buoy's Golden Lassie of City View 68948, D. D. Tenney; 3, Foremost's Gay Lad 117256: Sire, Langwater Foremost 39191; dam, Rockingham Maid 94933, Emmadine Farm; 4, Nonpareil's Leader of Breidablik 118497: Sire, Cherub's Nonpareil of the Prairie 91157; dam, Breidablik Twilight 111098, H. J. Krebs; 5, Foremost's Audacity 117257: Sire, Langwater Foremost 39191; dam, Brooklandwood Lady Love 124574, Emmadine Farm; 6, Homestead Royalist 116540: Sire, Gerar Proud Royal 93522; dam, Gerar Loulie 80742, W. P. Jackson; 7, Edgemere Leader 115415: Sire, Cramond Vulcan 54458; dam, Ultra's Olivia of Edgemere 77910, H. J. Krebs; 8, Lord Rose of Montfaucon 123790: Sire, Maple Glen Lord Baltimore 79886; dam, Pencoyd's American Beauty 69699, Wilmer C. Ensor, Cockeysville, Maryland.

COWS, 5 YEARS OR OVER
Twenty-six in the Class

1, Mixter Faithful 101637: Sire, Langwater Demonstrator 16451; dam, Mixter Faith 48711, Emmadine Farm; 2, Topsy of City View 77019: Sire, King Raymond of City View 34947; dam, Cherry of City View 59647, Fern-Dell Farm; 3, Ultra Lady of Uplands 96383: Sire, Tostevink's Lad of Great Hill 27677; dam, Ultra Lady 38913, Emmadine Farm; 4, Hedge Hill's Ultra Golda 117332: Sire, Merry Ne Plus Ultra of Hill Girt 55746; dam, Prince's Rushbrook's Pride of Pickering 88037, Hill Girt Farm, Cossart, Pennsylvania; 5, Imp. Gem's Pride of the Gron 160500: Sire, Valentine's Honour of the Passee R. G. A. S. 3784 P. S.; dam, Gem's Pride R. G. A. S. 15558 P. S., Emmadine Farm; 6, Clara's Lily of St. Croix 76288: Sire, Imp. Clara's Sequel 29414; dam, Chula Fernwood 35310, Walter Smedley; 7, La Dorine 118602: Sire, Picardy 53127; dam, Mixter Dora 62940, Hill Girt Farm; 8, May of the Catskills 111607: Sire, Gayhead's Ultra May King 40432; dam, May of Onisquethaw 29293, George M. White.

COW, 4 YEARS AND UNDER 5
Ten in the Class

1, Betty of Pomeroy 131120: Sire, Majesty of Linda Vista 56286; dam, Wardem Abbess 70952, Fern-Dell Farm; 2, Foremost Dibby 141996: Sire, Langwater Foremost 39191; dam, Grapelawn Christine 141994, Emmadine Farm; 3, Cherub's Deanie of Shorewood 135735: Sire, Ladysmith's Cherub 30760; dam, Sequel's Deanie 57806, D. D. Tenney; 4, Foremost Josephine of High Point 134126: Sire, Langwater Foremost 39191; dam, Grapelawn Josephine 107007, Emmadine Farm; 5, Antoinette's Susan Chene 139946: Sire, Antoninette's King of Glencairne 59480; dam, Gerar Susan Chene 107072, H. J. Krebs; 6, White's Tea Belle 134893: Sire, Brookmead's Search Light 62912; dam, Dimple's Tea Belle of Edgemont 57494, H. S. Firestone; 7, Fourth Emily of Breidablik 129544: Sire, Langwater Poilu 52117; dam, Emily of Alfalfa Farms 33813, H. J. Krebs; 8, Jesse-Hazel of Hill Girt 130157: Sire, Jesse of Oak Hill 30519; dam, Criterion's Hazel of Rockstone 74928, Hill Girt Farm.

COW, 3 YEARS AND UNDER 4
Twenty in the Class

1, Cherub's Hazel of Shorewood 147617: Sire, Ladysmith's Cherub 30760; dam, Hazel of Upland 97464, D. D. Tenney; 2, Foremost's Royal Anne 143691: Sire, Langwater Foremost 39191; dam, Royal Anne 110619, Emmadine Farm; 3, Hertha of White Farms 144739: Sire, Langwater Africander 57121; dam, Katonah's Buttercup 2d 101031, George M. White; 4, Florham Bella 139725: Sire, Langwater Star Gazer 60164; dam, Miss Bella of Rocky Reach 2d 68460, Ruth V. Twombly, Madison, New Jersey; 5, Cherub's Procris of Shorewood 147065: Sire, Ladysmith's Cherub 30760; dam, Ma Chere Procris 55855, D. D. Tenney; 6, Golden Windflower 155557: Sire, Rosetta's Golden Raider of Waddington 64504; dam, Dairymaid's Windflower of Bethany 76720, Emmadine Farm; 7, Silvie of Fern-Dell 147085: Sire, Meadow Brook's Danny Duff 70839; dam, Sequel of Bloom Farm 99987, Fern-Dell Farm; 8, Successor's Eiletta 143614: Sire, Breidablik Successor 60797; dam, Breidablik Emilina 114911, H. J. Krebs.

HEIFER, 2 YEARS AND UNDER 3
Twenty-five in the Class

1, Alvin's Pride 158986: Sire, Corium Alvin 62727; dam, Julia Ann's Pride 40153, Fern-Dell Farm; 2, Gerar Violet Cora 157602: Sire, Cora's Royal of Shorewood 66101; dam, Violet's B. G. 80723, D. D. Tenney; 3, Chief's Lady Laura of Guernsey Farms 186925: Sire, Cyclop's Chief of Crane Farm 57780; dam, Red Cross Lady of Crane Farm 94538, Mrs. Chauncey McCormick; 4, Foremost's Aurice 168879: Sire, Langwater Foremost 39191; dam, Imp. Green Meadow Barbara 110767, Emmadine Farm; 5, Gerar Fanny 2d 157603: Sire, Cora's Royal of Shorewood 66101; dam, Gerar Fanny 102547, Louis McL. Merryman; 6, Cosquay's Rosette 171147: Sire, Pencoyd Penrod 83627; dam, Rosalie of Cosquay 2d 99021, W. P. Jackson; 7, Chieftain's Princess of Oaks Farm 156932: Sire, Cramond Chieftain 60857; dam, Spotswood Princess of A. D. F. 66098, Emmadine Farm; 8, Danny's Maid of Fern-Dell 148398: Sire, Meadow Brook's Danny Duff 70839; dam, Maiden of Liberty Prairie 110983; Fern-Dell Farm.

HEIFER, 18 MONTHS AND UNDER 2 YEARS
Twenty in the Class

1, Cherub's Queen of the Prairie 177312: Sire, Cherub of the Prairie 91158; dam, Golden Queen of the Prairie 139527, W. W. Marsh; 2, Mixter Golden Bud 179891: Sire, Langwater Mixter 69371; dam, Mixter Farm Debutante 151347, Emmadine Farm; 3, Diamond's Daisy of River Banks Farms 179823: Sire, Nella Girl's Diamond of Pencoyd 51592; dam, Imp. Daisy VI. of Saints 47788, D. D. Tenney; 4, Danny's Farewell Morn of Fern-Dell 174956: Sire, Meadow Brook's Danny Duff 70839; dam, Farewell

Morn 82508, Fern-Dell Farm; 5, Bay Cliffs Queen 176594: Sire, Brookmead's Sensation 74013; dam, Ashley's Queen 49257, Jay B. Deutsch; 6, Foremost's Babette 186573: Sire, Langwater Foremost 39191; dam, Langwater Paysanne 76589, Emmadine Farm; 7, Brookmead's Zinnia 183219: Sire, Langwater Master Fred 51494; dam, Brookmead's Columbine 59032, Frank Graham Thomson, Devon, Pennsylvania; 8, Danny's Olive of Fern-Dell 175788: Sire, Meadow Brook's Danny Duff 70839; dam, Bloom Farm Olive 99988, Fern-Dell Farm.

HEIFER, 1 YEAR AND UNDER 18 MONTHS

Twenty-three in the Class

1, Foremost's Cornelia 197794: Sire, Langwater Foremost 39191; dam, Gerar Ann 107068, Emmadine Farm; 2, Desire of Boone 209613: Sire, Captain Boone of Georgeland 95538; dam, Georgeland Desire 142899, Jay B. Deutsch; 3, Reckless Milkmaid 189776: Sire, Brooklandwood Reckless 73180; dam, Ponchez Milkmaid 101219, H. J. Krebs; 4, Foremost's Clarice 192674: Sire, Langwater Foremost 39191; dam, Elnora Vesta's Queen 147325, Emmadine Farm; 5, Beauty's White Face of Maple Heights 191805: Sire, Itchen May King of Maple Heights 71366; dam, Sweet Alice Beauty 77748, Fern-Dell Farm; 6, Nonpareil's Lucy of Breidablik 199544: Sire, Cherub's Nonpareil of the Prairie 91157; dam, Lucy of Wasteland 60416, H. J. Krebs; 7, Resolute's Constance 197796:Sire,Shorewood Resolute 71989; dam, Foremost's Royal Anne 133691, Emmadine Farm; 8, Challenger's Fleurie of Shorewood 197410: Sire, Cherub's Royal Challenger of Shorewood 97164; dam, Fleurie's Anchor 153659, D. D. Tenney.

HEIFER CALF, UNDER 1 YEAR

Forty-one in the Class

1, Foremost's Celeste 197808: Sire, Langwater Foremost 39191; dam, Lynbrook's Royal Mona 141845, Emmadine Farm; 2, Danny's Evaline of Fern-Dell 199863: Sire, Meadow Brook's Danny Duff 70839; dam, Evaline Bell of Herodale 120778, Fern-Dell Farm; 3, Leader's Violet of Shorewood 206976: Sire, Cherub's Royal Leader of Shorewood 74296; dam, Gerar Violet Cora 157602, D. D. Tenney; 4, Homestead Elaine 196382: Sire, Mixter May Royal 65203; dam, Mixter Elaine 101643, W. P. Jackson; 5, Nonpareil's Susan of Breidablik 203773: Sire, Cherub's Nonpareil of the Prairie 91157; dam, Gerar Susan Chene 107072; H. J. Krebs; 6, Homestead Clare May 196385: Sire, Gerar Proud Royal 93522; dam, Clare May of Paradise 112142, W. P. Jackson; 7, Nonpareil's Luxury of Breidablik 199362: Sire, Cherub's Nonpareil of the Prairie 91157: dam, Wasteland Faithful 128704, H. J. Krebs; 8, Bay Cliffs Cherub Gladiolus 195830: Sire, Cherub's Challenger 70191; dam, Gladiolus of the Prairie 161087, Jay B. Deutsch.

SENIOR AND GRAND CHAMPION BULL

May Rose Cherub 70934, Mrs. Chauncey McCormick.

RESERVE GRAND CHAMPION BULL

Cherub's Golden Secret of Shorewood 98062, D. D. Tenney.

JUNIOR CHAMPION BULL

Cherub's Yank of the Prairie 111280, W. W. Marsh.

SENIOR AND GRAND CHAMPION FEMALE

Mixter Faithful 101637, Emmadine Farm.

RESERVE GRAND CHAMPION FEMALE

Betty of Pomeroy 131130, Fern-Dell Farm.

JUNIOR CHAMPION FEMALE

Cherub's Queen of the Prairie 177312, W. W. Marsh.

PREMIER EXHIBITOR

Emmadine Farm.

SENIOR ADVANCED REGISTER COW

Sixteen in the Class

1, Mixter Faithful 101637, Emmadine Farm; 2, Topsy of City View 77019, Fern Dell Farm; 3, Ultra Lady of Uplands 96383, Emmadine Farm; 4, Hedge Hill's Ultra Golda 117332, Hill Girt Farm; 5, Clara's Lily of St. Croix 76288, Walter Smedley; 6, May of the Catskills 111607, George M. White.

JUNIOR ADVANCED REGISTER COW

Thirteen in the Class

1, Cherub's Procris of Shorewood 147065, D. D. Tenney; 2, Foremost's Royal Anne 143691, Emmadine Farm; 3, Silvie of Fern-Dell 147085, Fern-Dell Farm; 4, Cherub's Deanie of Shorewood 135735, D. D. Tenney; 5, Brookmead's Gardenia 149646, Frank Graham Thompson; 6, Successor's Eiletta 143614, H. J. Krebs.

GET OF SIRE

Sixteen in the Class

1, D. D. Tenney, on get of Ladysmith's Cherub 30760, showing Cherub's Golden Secret of Shorewood 98062, Cherub's Deanie of Shorewood 135735, Cherub's Hazel of Shorewood 147617 and Cherub's Procris of Shorewood 147065; 2, Emmadine Farm, on get of Langwater Foremost 39191, showing Foremost's Gay Lad 117256, Foremost's Babbette 186573, Foremost's Cornelia 197794 and Foremost's Celeste 197808; 3, Fern-Dell Farm, on get of Meadow Brook's Danny Duff 70839, showing Le Beau Petit de Fern-Dell 121793, Danny's Pride of Fern-Dell 195262, Danny's Evaline of Fern-Dell 199863 and Danny's Laurine of Fern-Dell 206087; 4, D. D. Tenney, in get of Cherub's Royal Leader of Shorewood 74296, showing Leader's Bell Buoy of Shorewood 106323, Shorewood Rose 198918, Leader's Ann of Shorewood 206621 and Leader's Violet of Shorewood 206976; 5, H. J. Krebs, on get of Cherub's Nonpareil of the Prairie 91157, showing Cherub's Yank of the Prairie 111280, Nonpareil's Lucy of Breidablik 188544, Nonpareil's Susan of Breidablik 203773 and Nonpareil's Luxury of Breidablik 199362; 6, Emmadine Farm, on get of Langwater Foremost 39191, showing Foremost's Governor 112838, Foremost's Royal Anne 143691, Foremost's Aurice 168879 and Foremost Dibby 141996.

PRODUCE OF DAM

Seventeen in the Class

1, Emmadine Farm, on produce of Mixter Faith 48711, showing Mixter Farm Faith 106035 and Mixter Faithful 101637; 2, H. S. Firestone, on produce of Imp. Sweet Countess Primrose of Mara Alva 83864, showing Sergeant's Governor of Mountrose 91577 and Sergeant's Senator of Mountrose 103903; 3, George M. White, on produce of Katonah's Buttercup 2d 101031 showing Butter Boy of White Farms 100204 and Hertha of White Farms 144739; 4, D. D. Tenney, on produce of Bell Buoy's Golden Lassie of City View 68948 showing Leader's Bell Buoy of Shorewood 106323 and Cherub's Signal of Shorewood 118206; 5, Louis McL. Merryman, on produce of Buttercup of Rocky Reach 68457, showing Clare's Patient King 22nd 107373 and Clare's Patient King 30th 123042; 6, H. J. Krebs, on produce of Gerar Susan Chene 107072, showing Antoinette's Susan Chene 139946 and Susan Chene of Breidablik 165133.

GRADED HERD

Fourteen in the Class

1, Emmadine Farm showing, Shorewood Resolute 71989, Mixter Faithful 101637, Foremost's Aurice 168879, Foremost's Celeste 197808 and Foremost's Cornelia 197794; 2, D. D. Tenney showing, Cherub's Golden Secret of Shorewood 98062, Cherub's Hazel of Shorewood 147617, Gerar Violet Cora 157602, Diamond's Daisy of River Banks Farms 179823 and Leader's Violet of Shorewood 206976; 3, Fern-Dell Farm showing, Border King of Roberts 71645, Topsy of City View 77019, Alvin's Pride 158986, Danny's Farewell Morn of Fern-Dell 174956 and Danny's Evaline of Fern-Dell 199863; 4, Mrs. Chauncy McCormick showing, May Rose Cherub 70934, Imp. Kitchener's Irene 120032, Chief Lady Laura of Guernsey Farm 186925, Corium Vira's Gem 187875 and Sedgley Dipper 208271; 5, Emmadine Farm showing, Betty's Master of Iowanola

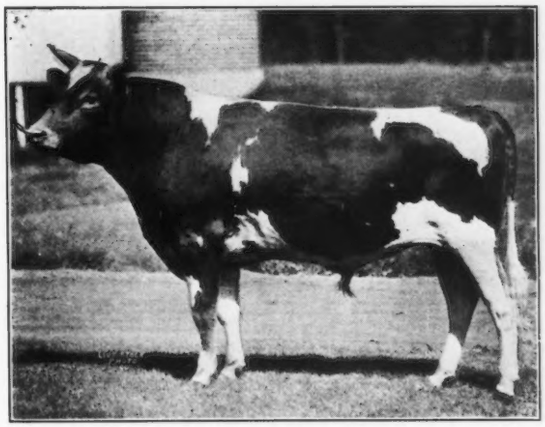

CHERUB'S GOLDEN SECRET OF SHOREWOOD 98062
Reserve Grand Champion Bull

HOW THE PRIZES WERE DISTRIBUTED AT THE SESQUI-CENTENNIAL

	1	2	3	4	5	6	7	8	Senior Champion	Junior Champion	Grand Champion	Reserve Grand Champion
Emmadine Farm	8	6	5	4	4	3	3		1		1	
D. D. Tenney	4	4	4	3	1			1				1
Fern-Dell Farm	3	5	4	2	2		1	2				1
H. J. Krebs			2	3	4	5	3	1				
H. S. Firestone		1				2						
Mrs. Chauncey McCormick	1		1	1					1		1	
Walter Smedley					1	1		1				
Jay B. Deutsch		1			1	1	1	1				
Louis McL. Merryman					2		1	1				
Thos. H. Munro						1						
Jules Breuchaud		1										
W. W. Marsh	2									2		
George M. White			2		1	1		2				
Hill Girt Farm				3			1	1				
W. P. Jackson				1	1	3						
Wilmer C. Ensor								1				
Ruth V. Twombly				1		1						
Frank Graham Thomson					1		1					

83384, Ultra Lady of Uplands 96383, Chieftain's Princess of Oak Farms 156932, Foremost's Babbette 186573 and Resolute's Colleen 197817; 6, H. J. Krebs showing, Raider's Overseer of Waddington 75998, Breidablik Guest 103479, Susan Chene of Breidablik 165133, Nonpareil's Lucy of Breidablik 188544 and Nonpareil's Susan of Breidablik 203773.

BREEDER'S YOUNG HERD BRED BY EXHIBITOR

Twelve in the Class

1, D. D. Tenney, showing, Leader's Bell Buoy of Shorewood 106323, Shorewood Rose 198918, Challenger's Fleurie of Shorewood 197410, Leader's Violet of Shorewood 206976; 2, Fern-Dell Farm, showing, Le Beau Petit de Fern-Dell 121793, Danny's Pride of Fern-Dell 195262, Danny's Evaline of Fern-Dell 199863, Danny's Laurine of Fern-Dell 206087; 3, Emmadine Farm, showing, Foremost's Gay Lad 117256, Foremost's Babbette 186573, Foremost's Celeste 197808, Foremost's Cornelia 197796; 4, H. J. Krebs, showing, Breidablik Great Lad 109022, Reckless Milkmaid 189776, Nonpareil's Lucy of Breidablik 188544, Nonpareil's Susan of Breidablik 203773; 5, George M. White, showing, Gayhead's Mahomet 111871, Gayhead's Ixia 186324, Gayhead's Nosegay 187829, Gayhead's Jasmine 206422; 6, Ruth V. Twombly, showing, Florham Model 122617, Florham Ultra Rose 207608, Florham Barbara 193250, Florham Dimple Bloom 207609.

DAIRY HERD, OWNED BY EXHIBITOR

Twelve in the Class

1, Emmadine Farm, showing, Mixter Faithful 101637, Ultra Lady of Uplands 96383, Imp. Gem's Pride of the Gron 160500, Foremost's Royal Anne 143691; 2, Fern-Dell, showing, Topsy of City View 77019, Betty of Pomeroy 121130, Cherub's Procris of Shorewood 147065,Alvin's Pride 158986; 3, D. D. Tenney, showing, Gerar Violet Cora 157602, Cherub's Procris of Shorewood 147065, Cherub's Hazel of Shorewood 147617, Cherub's Deanie of Shorewood 135735; 4, Hill Girt Farm, showing, Hedges Hill's Ultra Golda 117332, Golden Laddie's Caroline 123348, La Dorine 118602 and Jesse-Hazel of Hill Girt 130157; 5, Emmadine Farm, showing, May Rose Glory of Minot 103973, Mayflower's Fawn Face 92475, Foremost Dibby 141996 and Golden Windflower 155557; 6, H. J. Krebs, showing, Breidablik Mary Ann 103478, Breidablik Guest 103479, Successor's Eiletta 143614 and Fourth Emily of Breidablik 129544.

ARROWHEAD FARM

ARROWHEAD Farm, Rossville, Georgia, has two modern barns of sixty-eight stalls each. Plans are being drawn for a new and modern dairy house to replace the one they now have. This farm of 500 acres is situated on the La Fayette Road (Dixie Highway) adjoining Chickamauga National Park, Fort Oglethorpe, two miles from Chickamauga, Georgia, and twelve miles from Chattanooga, Tennessee.

This farm is possibly the best cultivated and best cared for farm in North Georgia and is the largest dairy catering to Chattanooga, Tennessee. The farm furnished Grade A Raw Milk and stands at the head of the list for low bacteria count and high butter fat. About one-half the herd are full blooded and grade Guernseys. The remaining portion of the herd are Jerseys, which are fast being replaced with Guernseys.

The Arrowhead Dairy has bought in the past six months two car loads of Guernseys from the Fond du Lac, Wisconsin, territory. J. Frank Henderson is manager of the Arrowhead Dairy and the property is owned by Garnett Andrews, manufacturer, of Chattanooga, Tennessee, and Rossville, Georgia.

New York State Fair

(Continued from Page 336)

HEIFER, 2 YEARS AND UNDER 3

1, Foremost's Aurice 168879, Emmadine Farm; 2, Knight's Marie 168117, Floyd Somes, Memphis, New York; 3, Amanta of Tuscarora 2d 209557, John W. Hollis; 4, Broadlawn Moss Rose 169951, H. A. Sherman, Auburn, New York; 5, Greystone's Itchen Rose 162369, John W. Denman, Auburn, New York; 6, Raider's Faith 210444, John W. Hollis.

HEIFER, 18 MONTHS AND UNDER 2 YEARS

1, Warrior's Portia of Glendora 182713, Glendora Farm; 2, Foremost's Babbette 186573, Emmadine Farm; 3, Rockingham's Anne 204952, Ernest H. Peterson; 4, Warrior's Gloria of Glendora 174997, Glendora Farm; 5, Lasane of Pagoda Hill 200147, C. H. Quereaux and J. B. Odell; 6, May Rosebud of Weedywold 2d 185021, Milton P. Royce.

HEIFER, 1 YEAR AND UNDER 18 MONTHS

1, Foremost's Cornelia 197794, Emmadine Farm; 2, Braye Daisy of Allen Farm 180748, G. Herbert Allen, Salt Point, New York; 3, Lucerne of Weedywold 191653, Milton P. Royce; 4, Knight's Lady Masher 192173, Floyd Somes; 5, Donata Brown Eyes of Meaker Farms 204955, C. G. Meaker Company, Inc., Auburn, New York; 6, Irene's Rose Marie of Cornerview 186038, William Robertson, Syracuse, New York.

HEIFER, 6 MONTHS AND UNDER 12

1, Foremost's Celeste 197808, Emmadine Farm; 2, Greystone Juliet 202977, Greystone Farm, Auburn, New York: 3, Resolute's Colleen 197817, Ewart Hiesley, Hopewell Junction, New York; 4, Resolute's Christabel 197809, Emmadine Farm; 5, Strongheart's May Sequel 196935, Floyd Southard, Ira, New York; 6, Gloriahle of Pagoda Hill 201052, C. H. Quereaux and J. B. Odell.

BEST 4 FEMALES OVER 3 YEARS

1, Emmadine Farm; 2, John W. Hollis.

BEST 4 FEMALES, 2 YEARS AND OVER, BRED BY EXHIBITOR

1, John W. Hollis; 2, Waldorf Farm.

SENIOR AND GRAND CHAMPION BULL

Shorewood Resolute 71989, Emmadine Farm.

JUNIOR CHAMPION BULL

Foremost's Audacity 117257, Emmadine Farm.

SENIOR AND GRAND CHAMPION FEMALE

Ultra Lady of Uplands 96383, Emmadine Farm.

JUNIOR CHAMPION FEMALE

Foremost's Celeste 197808, Emmadine Farm.

RESERVE JUNIOR CHAMPION FEMALE

Warrior's Portia of Glendora 182713, Glendora Farm.
Advanced Register Cow, bred and owned in New York State.

GRADED HERD

1, Emmadine Farm; 2, John W. Hollis; 3, Thos. H. Munro, 4, Oscar F. Kinney.

YEARLING HERD

1, Emmadine Farm; 2, Milton P. Royce; 3, Oscar F. Kinney; 4, John W. Hollis.

CALF HERD

1, Emmadine Farm; 2, Oscar F. Kinney; 3, John W. Hollis.

GET OF SIRE

1, Emmadine Farm; 2, Glendora Farm; 3, John W. Hollis; 4, Thos. H. Munro; 5, Milton P. Royce; 6, Floyd Somes.

PRODUCE OF DAM

1, Emmadine Farm; 2, Greystone Farm; 3, Thos. H. Munro; 4, Floyd Somes; 5, Floyd Somes; 6, Thos. H. Munro.

Iowa State Fair

(Continued from Page 337)

land Farm 178051, Joseph Golinvaux; 4, Alph of Ransom Farm, Ranson Farm; 5, Golden Cherry Filia of Tarryawile 179035, Compton Bros.; 6, Cloth's Goldie 208631, H. T. Smith.

HEIFER, 1 YEAR AND UNDER 18 MONTHS

1, Rosabel of Ransom Farm 2d 192885, W. G. Ransom; 2, Anita of Highland Place 187735, Joseph Golinvaux; 3, Ransom Fareda, Ransom Farm; 4, Cherub's June of Smithdale 208632, H. T. Smith; 5, Glenwater Juliette 192161, C. E. Swenson & Sons.

HEIFER, 4 MONTHS AND UNDER 1 YEAR

1, Jasmine of Highland Place 208608, Joseph Golinvaux; 2, Beva Ford's Lass 204175, W. G. Ransom; 3, Ransom Polly, Ransom Farm; 4, Allons of Tarryawile 199648, Compton Bros.; 5, Flower of Smithdale, H. T. Smith; 6, Cherub's Cloth of Gold, H. T. Smith; 7, Patsy of Highland Place 201093, Joseph Golinvaux; 8, Guinevere of Highland Place 208609, Joseph Golinvaux.

SENIOR AND GRAND CHAMPION BULL

May King of Ransom Farm 69960, W. G. Ransom.

JUNIOR CHAMPION BULL

Raymond of Highland Place 106514, Joseph Golinvaux.

SENIOR AND GRAND CHAMPION FEMALE

Honey of Chesney Farms 87466, Compton Bros.

JUNIOR CHAMPION FEMALE

Glenwater Rosette 184977, C. E. Swenson & Sons.

PREMIER BREEDER AND EXHIBITOR

W. G. Ransom.

GRADED HERD

1, W. G. Ransom; 2, H. T. Smith; 3, Joseph Golinvaux.

YEARLING HERD

1, W. G. Ransom; 2, Joseph Golinvaux; 3, H. T. Smith.

CALF HERD

1, W. G. Ransom; 2, H. T. Smith.

GET OF SIRE

1, W. G. Ransom; 2, Joseph Golinvaux; 3, W. G. Ransom; 4, Compton Bros.; 5, C. E. Swenson & Sons; 6, H. T. Smith.

PRODUCE OF DAM

1, H. T. Smith; 2, W. G. Ramson; 3, C. E. Swenson & Sons; 4, W. G. Ransom; 5, Joseph Golinvaux; 6, W. G. Ransom.

Green Mountains and Golden Guernseys

(Continued from Page 332)

special story in the JOURNAL about the first of the year, so too much cannot be said now. There are just these three things that I think of as the outstanding points—unusual development from a small foundation; the constructive use of three bulls, all of which are still available; and the sale of Guernsey milk at a four cent premium, to a class of trade that includes the leading local doctors, and would include the hospital if the supply was larger. These doctors will persist in buying Guernsey milk for their own families—in the face of advertised statements from other sources that seem to think it's poison for children.

Mr. Phillips had been doing some talking about another bull that he used to own, so we drove over to see another good Vermont farm, in the hands of good Vermont farmers. Wilbur C. French and his son very kindly stopped work long enough to bring out Albamonc Eros 74383. Mr. French bought this farm stocked with cows of another breed, but he bought Eros because he was a Guernsey man. Eros is another long-bodied bull, set close to the ground, and one whose daughters are reason enough for keeping him in active service. Mr. French is evidently a good feeder, for the bull is in the best of condition.

He also showed us a cow, Alice May of Phillips Farm 86759, that he bought at the Vermont State Sale. She is just the kind of a cow that lots of men would like for a foundation female. She has good type, and is a proven producer, with records of 581 and 682 pounds in classes F and B. She

Ohio State Fair

(Continued from Page 340)

maid's Comrade of Barker Farms, Boone County Guernsey Breeders' Association; 4, Harbor Hill Dairyman 111644, R. L. George, Lebanon, Indiana.

BULL, 18 MONTHS AND UNDER 2 YEARS

1, Fanny's Royal of Gerar 108374, W. T. White; 2, Mable's Winner of White Lick 122998, R. L. George; 3, Princess's Royal of Mapleton 108851, J. H. Baab & O. G. Grady, Orrville, Ohio; 4, Pauline's Sequel Warrior of Barkrest 104390, Mrs. M. J. Barker, Jr.; 5, Pershing's Lad, Boone County Guernsey Breeders' Association.

BULL, 1 YEAR AND UNDER 18 MONTHS

1, Cherub's Grenadier of Shorewood 113436, Chas. G. Wiechel, Port Clinton, Ohio; 2, Imp. Franchester's Slogan 113683, Chester C. Bolton; 3, Glenburnie Galore 12th 123276, R. L. George; 4, Gayhead's Esteemed Knight 115868, Erwin Bros.; 5, Lucy's Monogram of Gates Farm 116529, Boone County Guernsey Breeders' Association; 6, Robin's Cherub of Avalon 114672, Thos. Harville, Macedonia, Ohio; 7, Gene Sequel 111671, Chas. T. Wheeler.

BULL CALF, 4 MONTHS AND UNDER 1 YEAR

1, Daisy's Cherub of Avalon 114674, Thos. Harville; 2, Snugholm Ultra Supreme 118482, C. W. Todd, Delaware, Ohio; 3, Springdale Senator Dick, Erwin Bros.; 4, Morganhurst Man O' War, H. N. Morgan, Wellington, Ohio; 5, Nora's Chief of Killarney 123341, R. L. George; 6, Broadcaster 120167, W. T. Wnite; 7, Bleu-Bell's Cherub of Barkrest 115602, Mrs. M. J. Barker, Jr.

COW, 5 YEARS OR OVER

1, Sepascot Pearl 60863, R. L. George; 2, Redpath's Dairymaid 118587, C. B. Heifner & Son, Sullivan, Ohio; 3, Beauty of Shady Lawn Guernsey Farm 108160, Mrs. M. J. Barker, Jr.; 4, Halfred Farms Dairy Maid 115756, W. T. White; 5, Estrella of Mara Alva 105417, Kilcawley & Neubert; 6, Lady's First of Belmont 103506, Belmont Farms; 7, Hambonnie 68435, Boone County Guernsey Breeders' Association.

COW, 4 YEARS AND UNDER 5

1, Springdale May Ruby 129966, Erwin Bros.; 2, Springdale May Violet 129963, Erwin Bros.; 3, Warrior's Gay Caromel 160419, W. T. White; 4, White's Tea Belle 134893, H. S. Firestone; 5, Betty of Belmont 124796, Belmont Farm; 6, Pet's Doris of Sugar Grove 175850, Kilcawley & Neubert; 7, Flora's Sheridan Rose 128082, Boone County Guernsey Breeders' Association.

COW, 3 YEARS AND UNDER 4

1, Mixter Golden Beam 151355, Chester C. Bolton; 2, Warrior's Duchess of Halfred Farms 160421, W. T. White; 3, Queen of Summer Solstice 156525, Harold Huston, Yellow Springs, Ohio; 4, Gerlee's Gertrude of Elgercon 157934, Elgercon Farm; 5, Star of Luck Star 170823, Kilcawley & Neubert; 6, Flassie Lassie 150432, Chas. T. Wheeler; 7, Sugar Grove's Estrella 203413, Kilcawley & Neubert.

HEIFER, 2 YEARS AND UNDER 3

1, Springdale May Queen 162593, Erwin Bros.; 2, Imp. Vern Golden Fairy IV. 175162, Chester C. Bolton; 3, Treva's White Maid 165425, W. T. White; 4, Daughter of Primrose Butterfat, Chester C. Bolton; 5, La Bell's Thais of Elgercon 156936, Elgercon Farm; 6, Russellhurst Ultra Spotted Leaf 168177, Kilcawley & Neubert.

HEIFER, 18 MONTHS AND UNDER 2 YEARS

1, Franchester Royal Rose 178820, Chester C. Bolton; 2, Puritan Maid of Elgercon 175581, Elgercon Farm; 3, Ohio Patsy May 175028, Ohio State University, Columbus, Ohio; 4, Cherub's Laura of Firestone Farms 189462, H. S. Firestone; 5, Franchester Royal Lily 178821, Chester C. Bolton; 6, Springdale May Bonnie 174264, Richard Erwin, Bowdil, Ohio; 7, Horatius' Ethelyn 192084, Leland C. Bingham, New Milford, Ohio.

HEIFER, 1 YEAR AND UNDER 18 MONTHS

1, Georgeland Damsel 208655, R. L. George; 2, Entry, R. L. George; 3, Cherub's Twilight 188644, Thos. Harville; 4, Radium's Best Girl 203164, W. T. White; 5, Radium's Dimple Belle 203162, W. T. White; 6, Richel Francis' Rose 188241, Erwin Bros.; 7, Search Light's Betty of Bickleigh 186562, Harold Huston.

HEIFER CALF, 4 MONTHS AND UNDER 1 YEAR

1, Franchester Royal May 199703, Chester C. Bolton; 2, Vera's Autumn Girl of Shadeland 205370; 3, Richel Francis' Queen 208950, Erwin Bros.; 4, Ohio Royal Daisy 200295, Ohio State University; 5, Ohio Royal Patsy 194388, Ohio State University; 6, Flassie's Pride 208319, Chas. T. Wheeler; 7, Jane Ann of Firestone Farms 199781, H. S. Firestone.

REGISTER OF MERIT COW WITH RECORD THAT EXCEEDS HER REQUIREMENTS BY AT LEAST 25 PER CENT.

1, Warrior's Duchess of Halfred Farms 160421, Halfred Farms; 2, Redpath's Dairymaid 118587, C. B. Heifner; 3, Springdale May Ruby 129966, Erwin Bros.; 4, Springdale May Violet 129963, Erwin Bros.

SENIOR AND GRAND CHAMPION BULL

Sergeant's Governor of Mountrose 91577, H. S. Firestone.

JUNIOR CHAMPION BULL

Cherub's Grenadier of Shorewood 113436, Chas. G. Wiechel

SENIOR AND GRAND CHAMPION FEMALE

Sepascot Pearl 60863, R. L. George.

JUNIOR CHAMPION FEMALE

Franchester Royal Rose 178820, Chester C. Bolton.

BREEDERS' GRADED HERD

1, Chester C. Bolton; 2, Erwin Bros.; 3, W. T. White; 4, Elgercon Farm; 5, H. S. Firestone; 6, R. L. George.

BREEDERS' YEARLING HERD

1, Chester C. Bolton; 2, R. L. George; 3, W. T. White; 4, Erwin Bros.; 5, Boone County Guernsey Breeders' Association; 6, A. G. Ingham.

BREEDERS' CALF HERD

1, Erwin Bros.; 2, R. L. George; 3, Chester C. Bolton; 4, W. T. White; 5, Elgercon Farm; 6, Boone County Guernsey Breeders' Association.

BREEDERS' DAIRY HERD, 4 COWS ANY AGE IN MILK

1, Erwin Bros.; 2, W. T. White; 3, Kilcawley & Neubert; 4, Chester C. Bolton; 5, Belmont Farm.

GET OF SIRE

1, Halfred Farms; 2, H. S. Firestone; 3, R. L. George; 4, Chester C. Bolton; 5, Erwin Bros.

PRODUCE OF DAM

1, H. S. Firestone; 2, Erwin Bros.; 3, Erwin Bros.; 4, C. W. Todd; 5, Ohio State University; 6, R. L. George.

Introducing Guernsey Milk

(Continued from Page 339)

After the first group was served a belated man enters, goes to the bar for a glass of milk and sandwich. Walter reaches for a bottle of milk and they are all gone, so the man had to be satisfied with ordinary milk, for the first case was sold out at fifteen cents per bottle instead of ten and not a single complaint upon the increase in price, for quality followed price.

Going back to the producing end of the milk supply, we find the method of handling the milk is excellent for in less than fifteen minutes after the milk leaves the cow it is cooled, bottled, iced and placed in the ice box. It will be remembered that the herd at Wendmere Farms was purchased by Mr. Wadley some months ago from C. H. Jones of Fillmore Farms, Massachusetts. Ralph Bacon is still in charge as he was at Fillmore and the herd is doing fine in its new quarters.

Again let it be said that what is being done in New Jersey through their association, can be accomplished in other states. There are many cities larger and smaller than New Brunswick that are awaiting the Golden Guernsey product. Of course the association receives some benefit from the use of the trademark for they are given one-quarter of a cent from every bottle sold.

Wisconsin State Fair

More than 100 Head of Guernseys Shown

THE Guernsey show at the Wisconsin State Fair on September 2 brought out six herds of Guernseys owned by individual breeders and three county herds made up of animals from several breeders in each respective county, making a total of over 100 head.

There were forty-six pure bred and twenty-six grade Guernseys shown in the calf club work, the grand champion calf award going to Arvilla Boese of Fort Atkinson, Wisconsin, on her senior heifer calf. It was later shown in the open classes and placed seventh in a ring of excellent quality throughout.

Judge John S. Clark, Huntington, Long Island, gave excellent satisfaction in his placings. The Fern-Dell Farms of Green Bay, Wisconsin, won both grand championships, one with their aged bull, Border King of Roberts 71645, and the other with their aged cow, Topsy of City View 77019. They also won nine firsts. D. D. Tenney of Crystal Bay, Minnesota, won both junior championships and seven firsts, and two firsts were won by the herd from Jefferson County, Wisconsin.

In total money won the leading exhibitors stood in the following order: Fern-Dell Farms, first; D. D. Tenney, second; Jefferson County, third; M. A. Seybold and Sons, Waukesha, Wisconsin, fourth; Simon Kruse, Minneapolis, Minnesota, fifth; White Plains Farms, Kansasville, Wisconsin, sixth; Adolph Nuttleman, West Salem, Wisconsin, seventh.

Golden Guernsey Milk was on display at the Guernsey booth in charge of Emil Oleson, fieldman for the Guernsey Milk Producers' Co-operative, and was on sale at the Cedarburg Dairy Company booth. The usual interest in both milk and cattle was shown.

The Barron County quartet rendered several timely and fitting selections throughout the day, singing both at the pavilion while the showing was going on and about the grounds and in front of the grand stand.

The detailed list of awards follows:

Bull, 3 Years or Over

1, Border King of Roberts 71645, Fern-Dell Farms, Green Bay, Wisconsin; 2, Corium Princess Carrie's Champion 73781, M. A. Seybold and Sons, Waukesha, Wisconsin; 3, Cream King of Waukesha 82689, White Plains Dairy Farm, Kansasville, Wisconsin; 4, Radisson Bonny Royal 89628, Simon Kruse, Minneapolis, Minnesota; 5, Silver Gem's King of James Farms 79565, W. D. James Fort Atkinson, Wisconsin; 6, Venture of Edgemoor 65894, A. P. Bean, Vesper, Wisconsin.

Bull, 2 Years and Under 3

1, Cherub's Golden Secret of Shorewood 98062, D. D. Tenney, Crystal Bay, Minnesota; 2, Corium Snow-drop's Eric 97483, Otto Rogney, Cato, Wisconsin; 3, Flossie's Danny of Fern-Dell 100250, Fern-Dell Farms; 4, Daniel of Spring Brook 98404, Charles Lenz, Fort Atkinson, Wisconsin; 5, Mollie's Booster of Glendale 101228, Adolph Nuttleman, West Salem, Wisconsin; 6, Hickory Grove's Dean 96764, Fred Hustedt, Marshfield, Wisconsin; 7, Polly's Jolly James 100616, Charles Tomfohrde, Arpin, Wisconsin.

Bull, 18 Months and Under 2 Years

1, Leader's Bell Buoy of Shorewood 106323, D. D. Tenney; 2, Corium Superb's Fillmore 106780, M. A. Seybold and Sons; 3, Yolanda's Peerless 109280, Leo J. Gasper, Tomah, Wisconsin; 4, Jewel's Aviator of Arlymear 110228, White Plains Dairy Farm; 5, Trixie's Boy of Elderwood 109575, George S. Gilbertson, Manitowoc, Wisconsin; 6, King May Rose of Winfield 106480, Simon Kruse; 7, Daisy's Goldseeker of Banner 105197, Alfred C. Ellison, New Butler, Wisconsin.

Bull, 1 Year and Under 18 Months

1, Fi Fi's Nobleman of East Lynne 115250, E. W. Groeler, Fort Atkinson, Wisconsin; 2, Queechy's Danny of Fern-Dell 110332, Fern-Dell Farms; 3, Cherub's Monarch of Shorewood 117203, D. D. Tenney; 4, Shuttlewick Ulysses 108839, Ralph Tratt, Whitewater, Wisconsin; 5, Bonny Paul of Radisson 124188, Simon Kruse; 6, Grenfel Athos 123234, Seymour Brothers, West Allis, Wisconsin; 7, Prince of Sy Farm 123372, Fred Sy, Kiel, Wisconsin; 8, Salome's Forest of Hawthorn 114985, J. R. Love and Son, Waukesha, Wisconsin.

Bull Calf, 6 Months and Under 12

1, Cherub's Signal of Shorewood 118206, D. D. Tenney; 2, Le Beau Petit de Fern-Dell 121793, Fern-Dell Farms; 3, Dawn's Bonny Boy of Radisson 122715, Simon Kruse; 4, Conqueror of Radisson 122717, Simon Kruse; 5, Danny's Glad Lad of Fern-Dell 113522, Fern-Dell Farms; 6, Entry, L. C. Erdman, Jefferson, Wisconsin; 7, Corium Prince's Gideon 117024, M. A. Seybold and Sons; 8, Cherub's Royal Leader of Broad Ripple 118408, M. B. Lee, West Salem, Wisconsin; 9, Shorewood Prelate 119433, D. D. Tenney.

Bull Calf, Under 6 Months

1, Gistana's Rock of Pleasant View 122873, E. W. Groeler; 2, Governor of James Farm 123437, W. D. James; 3, White Face of East Lynne 123792, Elton Morgan, Cato, Wisconsin; 4, Entry, Charles Tomfohrde; 5, Hawthorn Kid, J. R. Love and Son; 6, Bille Glenwood Raritan, Maurice Vincent, Chippewa Falls, Wisconsin; 7, Glenwood's Raritan of Eagle Point 120086, Herbert Mullen, Bloomer, Wisconsin.

Cow, 5 Years or Over

1, Topsy of City View 77019, Fern-Dell Farms; 2, Hambro's Hortense of Coldspring 48540, M. A. Seybold and Sons; 3, Dairymaid's Dolly of La Crosse Valley 122072, Adolph Nuttleman; 4, Tricksey's Gloria 86939, E. H. Kiesling, Jefferson, Wisconsin; 5, Mixter Clio 101638, Simon Kruse; 6, Beatrice Rilma of River Ravine Farm 85054, Otto Rogney; 7, Milk Maid of City View 115306, Simon Kruse.

Cow, 4 Years and Under 5

1, Betty of Pomeroy 131120, Fern-Dell Farms; 2, Cherub's Deanie of Shorewood 135735, D. D. Tenney; 3, Princess of Alvadean 151423, E. H. Kiesling; 4, Madero's Melba of Future Hope 134376, L. T. and E. T. Voigt, Collins, Wisconsin; 5, Dairymaid's Dolly of Glendale 136316, Adolph Nuttleman.

(Continued on page 351)

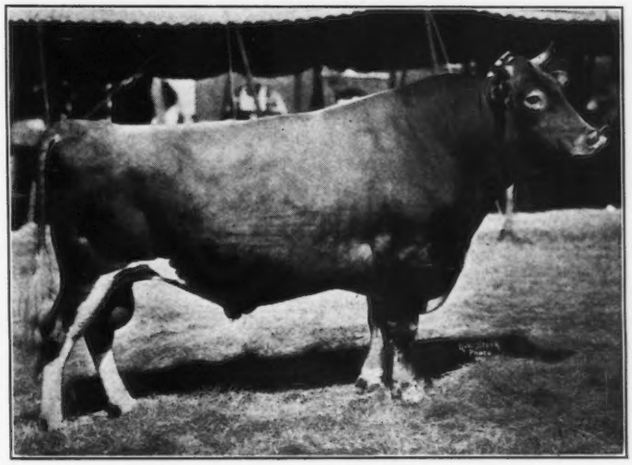

BORDER KING OF ROBERTS 71645
Senior and Grand Champion Bull, Wisconsin State Fair
Owned by Fern-Dell Farms, Green Bay, Wisconsin

First Show A Success

Held by the Sewickley Guernsey Cattle Study Club

SEWICKLEY, Pennsylvania, has a reputation of doing things and its past achievements slightly faded amidst the glamour of its most recent undertaking—that of its first Guernsey Cattle show. This show was conducted by the Sewickley Guernsey Cattle Study Club and was held at the new dairy barn on the estate of Mrs. Henry Rea.

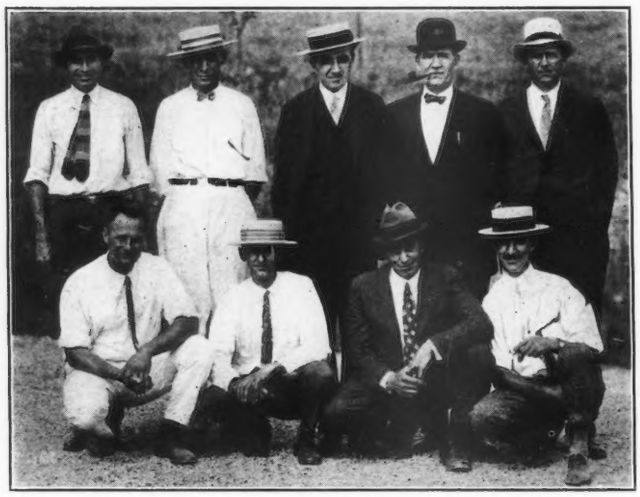

OFFICERS, MEMBERS AND COMMITTEE
Sewickley Guernsey Cattle Study Club

To give some idea of the happy mood which permeated the hearts of the 150 guests attending and which went far in making this notable afternoon of August 3 such a successful one, let us mention something of the charm and hospitality that radiated from such a background as this attractive spot presented. The dairy buildings on this estate are of Spanish architecture and are decorated in blue and white, this color scheme being tastefully carried out in all the buildings on the farm. In coming around the beautiful driveway, one's interest is immediately held by the grouping of all these buildings in a semi-circle. Alexander Davidson, superintendent of the estate, when visiting Versailles, France, several years ago was as usual on the outlook for anything that would mean "Guernsey progress" and at that time conceived of the group idea, when he saw "Le Petit Trianon" built for Marie Antoinnette by Louis XVI. He brought this idea home which resulted in its use in the construction of these buildings. So one can readily see that the blending of such an artistic French period and the handsome luxuriant spirit of Spanish art with a touch of modern Americanism, together with summer's most brilliant effects, is an elegant place in which to show the high qualities of some of the best Guernseys in America.

Mr. Strohmeyer was on hand with his "Guernsey camera" so that those not being fortunate enough to attend this show might have some idea of the sights seen on this red letter occasion.

The show committee was composed of C. C. Garey, president of the Sewickley Guernsey Cattle Study Club and herdsman at the Rea Estate, C. E. Norton of the Schiller Farm, vice president of the club, and William E. Baumgartel of Fairacres Farm. About thirty head of cattle were entered. No cups or cash prizes were awarded, the blue, red and white ribbons being the only and sufficient indication of honor among such select animals. R. R. Welch of the Extension Department of the Pennsylvania State College did the judging. Mr. Welch said the exhibit was the finest he had seen in the State of Pennsylvania for a community show.

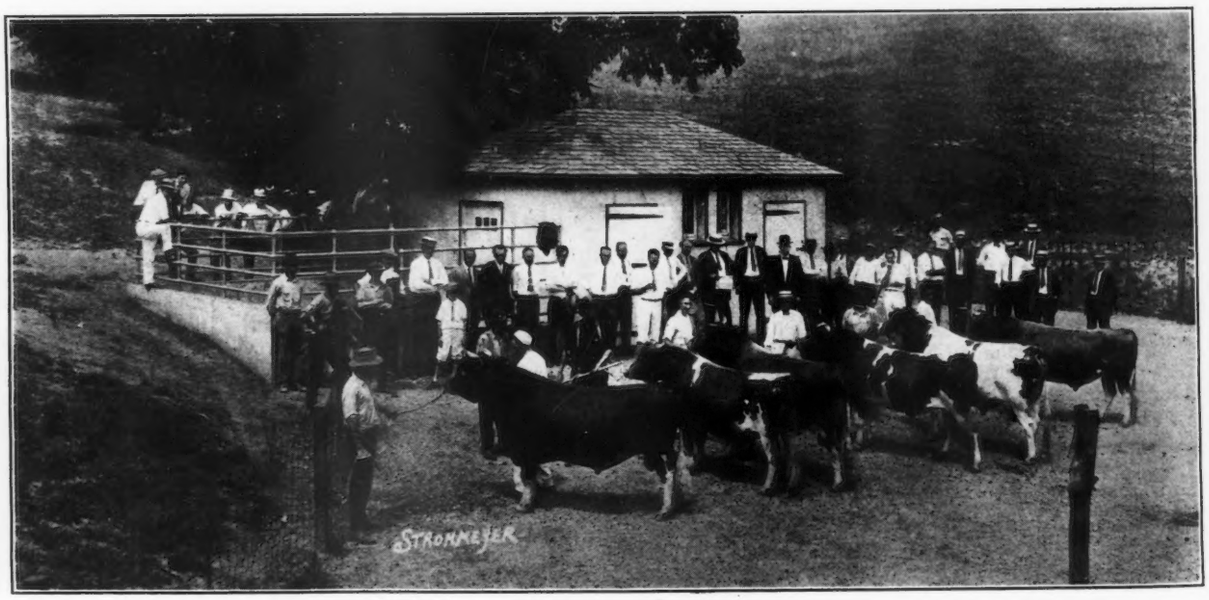

AGED BULLS
First Annual Show Sewickley Guernsey Cattle Study Club, Sewickley, Pennsylvania

Following is a list of the awards:

MATURE BULLS

1, Red Rose's King of Mansion Farms 66355, B. F. Jones, Jr; 2, Fairacres Warwick 101825, Butler County National Bank; 3, Rosetta's May King of Waddington 92343, Mrs. Henry Rea.

BRED HEIFERS

1, Rose of Wilpen 206737, Mrs. Wm. P. Snyder; 2, Daisy, Mrs. H. Darlington; 3, Daisy of Farm Hill 199628, Mrs. Henry Rea.

CALVES UNDER 6 MONTHS

1, Schiller Farm Rebecca, Mrs. Wm. B. Schilles; 2, Fairacres Ina Clair, Mrs. B. J. Jones, Jr.; 3, Betty-Eva of Wilpin, Wm. P. Snyder.

CALVES, 6 MONTHS AND UNDER 12

1, King's Rose Mary of Cherry Hill, Mrs. Ralph E. Flinn; 2, Brooklandwood Golden Queen 202031, Mrs. Ralph E. Flinn; 3, Phulliston's Surprise of Cherry Hill 202805, Mrs. Ralph E. Flinn.

GET OF SIRE

1, Mrs. B. F. Jones, Jr. on get of Red Rose's King of Mansion Farms 66355, showing Fairacres Warwick 101825, Rose of Wilpin and Daisy; 2, Mrs. Henry Rea on get of Rosetta's May King of Waddington 92343, showing Wild Rose of Farmhill, Mayflower of Farmhill and Primrose of Farmhill

The Guernsey Cattle Study Club was organized in 1921 by George H. Brownhill, superintendent of Fairacres Farm. The club is composed of superintendents, managers and herdsmen of the large estates around Sewickley. It is felt that the past year has been a very inspiring one. Each month an educational meeting is held and some of the best dairy men in the state have addressed these meetings. The show just conducted has proven the benefits of such an organization and has created in the members not only an encouraging feeling from our efforts in the past, but a feeling of "get up and hustle even more." For that is what will have to be done if our big day next year surpasses the one just held. And it must!

JOHN BARNETT, Secretary.

Wisconsin State Fair

(Continued from Page 349)

COW, 3 YEARS AND UNDER 4

1, Cherub's Hazel of Shorewood 147617, D. D. Tenney; 2, Lasswade Cherub's Beauty 152827, D. D. Tenney; 3, Silvie of Fern-Dell 147085, Fern-Dell Farms; 4, Cherub's Procris of Shorewood 147065, D. D. Tenney; 5, Beauty's Dolly of Hillside View 152535, M. A. Seybold and Sons; 6, Lura Rosalura 156116, H. Ridge and Sons, Whitewater, Wisconsin; 7, Normandie of Rose Hedge 188607, White Plains Dairy Farm.

HEIFER, 2 YEARS AND UNDER 3

1, Gerar Violet Cora 157602, D. D. Tenney; 2, Alvin's Pride 158986, Fern-Dell Farms; 3, Princess May of Radisson Farm 187937, Simon Kruse; 4, Golden Ma Floreine of Radisson Farm 157416, Simon Kruse; 5, Pansy's Princess of Hillside View 160961, M. A. Seybold and Sons; 6, Shorewood Vanity 176063, D. D. Tenney; 7, Danny's Maid of Fern-Dell 158398, Fern-Dell Farms.

HEIFER, 18 MONTHS AND UNDER 2 YEARS

1, Diamond's Daisy of River Banks Farm 179823, D. D. Tenney; 2, Danny's Farewell Morn of Fern-Dell 174596, Fern-Dell Farms; 3, Danny's Olive of Fern-Dell 175788, Fern-Dell Farms; 4, Cream's Star of Rose Hedge 188608, White Plains Dairy Farm; 5, Silver Gem of Pleasant View 184309, E. W. Groeler; 6, Hillside View Myrtle 184461, M. A. Seybold and Sons; 7, Beauty's Pride of Otter Lake 178926, Simon Kruse; 8, Shorewood Jewel 187962, D. D. Tenney; 9, Brilliant's Queen Veste 184486, E. E. Kronholm, Wisconsin Rapids, Wisconsin.

HEIFER, 1 YEAR AND UNDER 18 MONTHS

1, Beauty's White Face of Maple Heights 191805, Fern-Dell Farms; 2, Mollie's Babe of Glendale 185007, Adolph Nuttleman; 3, Cream's Frances of Rose Hedge 188609, White Plains Dairy Farm; 4, Cora's Snowball 188223, D. D. Tenney; 5, Challenger's Fleurie of Shorewood 197410, D. D. Tenney; 6, Ringlet's Girl of Pleasant View 187000, E. W. Groeler; 7, Buttercup's Beautiful Lady 195857, M. A. Seybold and Sons; 8, Coronet's Renown of Radisson 207748, Simon Kruse; 9, Governor's Star of Hawthorn 187981, J. R. Love and Son.

HEIFER CALF, 6 MONTHS AND UNDER 12

1, Danny's Evaline of Fern-Dell 199863, Fern-Dell Farms; 2, Leader's Violet of Shorewood 206976, D. D. Tenney; 3, Coronet's May Queen of Radisson 207753, Simon Kruse; 4, Shorewood Rose 198918, D. D. Tenney; 5, Leader's Ann of Shorewood 206621, D. D. Tenney; 6, Meadowood Suzette 206304, D. D. Tenney; 7, Entry, calf club calf, Arvilla Boese; 8, Miss Georgetta of Hillside View 202619, M. A. Seybold and Sons; 9, Danny's Pride of Fern-Dell 195262, Fern-Dell Farms.

HEIFER CALF, UNDER 6 MONTHS

1, Danny's Laurine of Fern-Dell 206087, Fern-Dell Farms; 2, May Queen's Trixie of Hillside View 209408, M. A. Seybold and Sons; 3, Beauty's Nanette of Hillside View 209409, M. A. Seybold and Sons; 4, Sunshine Lassie of James Farms 208971, W. D. James; 5, Cream Frances of White Plains 208040, White Plains Dairy Farm; 6, Entry, Charles Tomfohrde; 7, Irene of Manitou 208919, George S. Gilbertson; 8, Entry, calf club calf, Mary Dwyer, Kendall, Wisconsin; 9, Pola Negra of Hawthorn, J. R. Love and Son.

SENIOR AND GRAND CHAMPION BULL

Border King of Roberts 71645, Fern-Dell Farms

JUNIOR CHAMPION BULL

Leader's Bell Buoy of Shorewood 106323, D. D. Tenney

SENIOR AND GRAND CHAMPION FEMALE

Topsy of City View 77019, Fern-Dell Farms

JUNIOR CHAMPION FEMALE

Diamond's Daisy of River Banks Farms 179823, D. D. Tenney

AGED HERD

1, Fern-Dell Farms; 2, D. D. Tenney; 3, M. A. Seybold and Sons; 4, Simon Kruse; 5, White Plains Dairy Farm.

BREEDER'S YOUNG HERD

1, Fern-Dell Farms; 2, D. D. Tenney; 3, Simon Kruse; 4, M. A. Seybold and Sons; 5, Adolph Nuttleman.

CALF HERD

1, Fern-Dell Farms; 2, D. D. Tenney; 3, Adolph Nuttleman; 4, Simon Kruse; 5, W. D. James.

GET OF SIRE

1, D. D. Tenney; 2, D. D. Tenney; 3, Fern-Dell Farms; 4, M. A. Seybold and Sons; 5, Fern-Dell Farms.

PRODUCE OF DAM

1, D. D. Tenney; 2, D. D. Tenney; 3, M. A. Seybold and Sons; 4, White Plains Dairy Farm; 5, Adolph Nuttleman.

FOUR COWS IN MILK

1, Fern-Dell Farms; 2, D. D. Tenney; 3, M. A. Seybold and Sons; 4, Simon Kruse.

COUNTY HERDS

1, Jefferson County; 2, Manitowoc County; 3, Wood County.

OUR NEW CLASS LEADERS

CONVENT'S ULTRA QUEEN ROSE 127433

Second in Class D

Sire—Ultra Select 47137 A. R.
Sire—Ne Plus Ultra 15265 A. R.
Dam—Netoria 43597 A. R. 4046.
Dam—Imp. Queen Rose of Pine Grove 47176 A. R. 5559.
Sire—Imp. Raymond's Pearl King 24301 A. R.
Dam—Daisy II. R. A. A. S. 930 P. S.
Rose of Sunnyside R. G. A. S. 12387 P. S.
Breeder Paul Moore, Convent, N. J.
Owner Paul Moore, Convent, N. J.
Sold Dec. 8, 1925 to Mr. and Mrs. Paul Moore, Convent, N. J.
Born Oct. 2, 1921. Calved July 7, 1925. Served Feb. 19, 1926.

1925	Milk Lbs.	Butter Fat %	Butter Fat Lbs.
July 11,	1158.2	4.71	54.55
Aug.	1810.7	4.44	80.40
Sept.	1602.5	4.68	75.00
Oct.	1562.0	5.89	92.00
Nov.	1382.7	5.70	78.81
Dec.	1365.3	5.78	78.91
Jan.,'26	1362.7	6.03	82.17
Feb.	1170.8	5.92	69.31
Mar.	1232.4	5.95	73.33
Apr.	1217.7	5.80	70.63
May	1253.0	5.77	72.30
June	1165.2	5.89	68.63
July 10,	314.8	6.07	19.11
Total	16598.0	5.51	915.2

Required for admission 355.1 lbs. fat.
Supervised under 1 and 2 day tests by New Jersey Station.
3 milkings daily.
Retests taken in Aug., Oct., Nov. 1925—Feb. and Mar. 1926.
Check tests taken in Oct. and Dec. 1925—Feb. and June 1926.
Previous record begun as a two year old (Class G): 13427.8 lbs. milk; 724.2 lbs. butter fat.

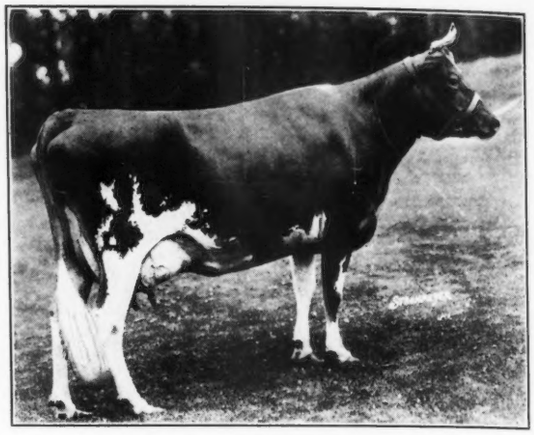

CONVENT'S ULTRA QUEEN ROSE 127433

CONVENT'S ULTRA QUEEN ROSE 127433, owned by Mr. and Mrs. Paul Moore, Convent, New Jersey, has made second place in class D, replacing Dolly Dimple 19144, A. R. 628. Queen replaced Dolly Dimple 19144 in two ways; in the amount of butter fat produced and in the amount of butter fat produced under five years of age. She has made a total of 30025.8 pounds of milk and 1639.4 pounds of butter fat. In the second test she made 29.1 pounds of butter fat more than Dolly Dimple 19144 who held the record for her age in the total amount of fat produced. In her class D record she made 16598.0 pounds of milk and 915.2 pounds of butter fat.

After finishing her class G record in March, 1925, Queen was soon after dry and early in May turned out to pasture with other dry stock and heifers. Here she remained until July 9, two days after freshening with a fine heifer calf. During this period pasture grass was her only feed and it was not fully decided to place her on test again until about ten days after she had been taken into the barn.

During the entire year, as with her previous record, she was milked and cared for by two different men. The Hollow Hill herd being small there has never been enough cows on test at one time to require the services of a test cow milker. Therefore, all test work has been carried on jointly by the two men who care for all other cattle on the place, Raymond F. Benham, herd manager, and Charles Bulleryohn, his assistant.

Both of Queen's records are largely due to her great persistency throughout the year. Twice during this latter test she developed a bad case of scours. However, in both instances she was back almost to normal within a week's time. She has a wonderful constitution, never in her life having refused feed. She is one of the most gentle cows on the farm and has the peculiar characteristic of being very alert to everything without becoming excited. Perhaps this can be better illustrated by the fact that on June 7 she was paraded around for a couple of hours and photographed and this was her best day's production for the entire month.

The grain ration of Convent's Ultra Queen Rose 127433 was a home mixture throughout the entire year and was made up of bran, ground oats, hominy, oil meal, cotton seed meal and forty per cent. gluten meal. She received twenty pounds of this for a short time, and was then reduced to eighteen pounds. This amount was gradually reduced until she was getting twelve pounds at the end of the year. Along with the grain ration she was fed alfalfa and mixed hay, a small quantity of green feed during the summer and mangles during the winter months. Beet pulp was fed at all times. Throughout the entire year Queen went out to pasture with the other milking cows of the Hollow Hill herd. It might be said that she received good care all the time but was never pampered in any way.

No story of Convent's Ultra Queen Rose 127433 would be complete without mention of her dam, Imp. Queen Rose of Pine Grove 47176, one of the truly great producing and reproducing cows of the Guernsey breed. She made three very creditable Advanced Register records, the highest being 15688.6 pounds of milk and 803.01 pounds of butter fat in class A. She was a consistent show winner but her greatest characteristic was the ability to transmit her good qualities to her offspring. She was the dam of Itchen King 49803 and also the Advanced Register bull Convent's Queen Rose's Raiser 59926. Three of her progeny are now in the Hollow Hill herd. Ultra Select 47137, the sire of Convent's Ultra Queen Rose 127433, is too well known to need further comment.

Besides becoming a class leader in D, Convent's Ultra Queen Rose 127433 is the New Jersey state champion in both classes G and D. She is the second 900 pound cow for New Jersey and the only living one. Queen is safe in calf to Beacon Hill Monarch 87789 and due to freshen in November. Her estimated weight at completion of last record was 950 pounds.

In regard to the herd. With the exception of two cows the nineteen head have been bred on the farm. Every animal has been tested and has a record except the two cows now on test. Hollow Hill Farm has a state champion in GGG, a state champion in FFF while Queen is a state champion in G and D.

ADVANCED REGISTER NOTES

THE following are the changes and additions in the list of State Champions since the last publication of the JOURNAL. Alabama for the first time has class A, and class G, filled.

ALABAMA

A. Glen Gable Sunny Side 112819, A. R. 18630, 11226.8 pounds of milk and 525.7 pounds of butter fat; breeder, Lowell Gable, Paoli, Pennsylvania; owner, State of Alabama, Kilby Dairy Farms, Montgomery.

G. Kilby's Golden Gleam 186216, A. R. 18631, 8276.0 pounds of milk and 402.3 pounds of butter fat; breeder, V. E. Pierson, Rush, Pennsylvania; owner, State of Alabama, Kilby Dairy Farms, Montgomery.

DELAWARE

E. Breidablik Annette 136559, A. R. 18638, 10376.7 pounds of milk and 558.1 pounds of butter fat; breeder and owner, H. J. Krebs, Wilmington.

NEW JERSEY

D. Convent's Ultra Queen Rose 127433, A. R. 16513, 16598.0 pounds of milk and 915.2 pounds of butter fat; breeder, Paul Moore, Convent; owner, Mr. and Mrs. Paul Moore, Convent.

E. Planet's May Blossom 128054, A. R. 16577, 14791.9 pounds of milk and 753.4 pounds of butter fat; breeder, Charles H. Jones, Wellesley Farms, Massachusetts; owner, A. C. Wadley, New Market.

NORTH DAKOTA

E. Alice Betty of the Lake 180954, A. R. 18610, 12935.7 pounds of milk and 673.4 pounds of butter fat; breeder, B. B. Mouck, Devils Lake; owner, John W. Maher, Devils Lake.

Wild Farms' Ultra Celia 145213, that recently completed her first Advanced Register test, has an unofficial credit of 8282.7 pounds of milk and 429.7 pounds of butter fat in class FFF. When her last calf is registered she should become a class leader in class FFF, taking seventh place and a State Champion for her class in Wisconsin. She is bred and owned by Wild Brothers, Elmwood, Wisconsin.

THE FOLLOWING COWS DESERVE HONORABLE MENTION FOR ONE YEAR'S PRODUCTION

NAME AND OWNER	Test Ended	Milk	Butter Fat	Class
Convent's Ultra Queen Rose 127433, A. R. 16513 Owner: Mr. and Mrs. Paul Moore, Convent, New Jersey.	7-10-26	16598.0	915.2	D
Planet's May Blossom 128054, A. R. 16577 Owner: A. C. Wadley, New Market, New Jersey.	6-16-26	14791.9	753.4	E

THE FOLLOWING COWS DESERVE HONORABLE MENTION FOR ONE MONTH'S PRODUCTION

(Credits subject to final verification)

NAME AND OWNER	Test Begun	Milk	Butter Fat	Month	Class
Alice Leman of the Prairie 139963 Owner: D. O. Brant, Owensmouth, California.	6- 6-26	1742.6	75.28	July	AAA
Waldorf's Periwinkle 130346 Owner: Oscar F. Kinney, North Chatham, New York.	2-25-26	1467.9	89.69	June	CCC
Nellie Tostevin of Girdle Ridge 134687 Owner: William Fahnestock, Katonah, New York.	5- 6-26	1579.2 1600.9	82.12 87.31	June July	C
Bay Cliffs Lady Rilma 140599 Owner: Jay B. Deutsch, Big Bay, Michigan.	6-15-26	1408.9	76.22	July	D
Pretty Poppy of the Prairie 141321 Owner: John F. Talmadge, Mendham, New Jersey.	2-19-26	1354.6 1202.8	59.87 59.90	June July	DDD
Florham Selnora 146945 Owner: Harry Bailey, Mount Tremper, New York.	3-23-26	1428.8	73.01	June	E
Cherub's Hazel of Shorewood 147617 Owner: D. D. Tenney, Crystal Bay, Minnesota.	4- 1-26	1382.9	70.94	May	E
Beechford's Fancy Lady 149088 Owner: Harry Bailey, Mount Tremper, New York.	2-15-26	1136.2	65.90	June	F
Highland Farms Peerless Daughter 195783 Owner: G. S. Mawhinney, Chatham, New York.	3- 1-26	933.2	49.27	June	FFF
Beechford's Josephine 156216 Owner: Harry Bailey, Mount Tremper, New York.	3-25-26	1269.0 1197.8	71.44 68.75	May June	G
Gerar Violet Cora 157602 Owner: D. D. Tenney, Crystal Bay, Minnesota.	12-23-25	1380.3	63.36	July	G
Reservation Patience 165103 Owner: Est. H. E. Taber, Castile, New York.	5-16-26	1094.4	62.93	June	G
Saugerties Golden Lenore 165072 Owner: J. O. Winston, Saugerties, New York.	4-18-26	1239.8	62.11	July	G
Deborah's La Noce of Island Farm 159927 Owner: Est. G. G. Hartley, Duluth, Minnesota.	5-24-26	1343.8	61.28	June	G
Destiny of Roughwood 152812 Owner: Ernest B. Dane, Center Harbor, New Hampshire.	12-15-25	1267.3	61.08	July	G
Waldorf's Nancy 156967 Owner: Oscar F. Kinney, North Chatham, New York.	11- 1-25	967.0	52.99	June	GGG
Waldorf Flossie 154462 Owner: Oscar F. Kinney, North Chatham, New York.	10- 1-25	835.0	51.44	June	GGG
Imp. Friendship Duchess 183731 Owner: A. A. Thompson, Uniontown, Pennsylvania.	3-15-26	931.4 932.1	47.22 47.26	April May	GGG
Waldorf Primrose 156870 Owner: Oscar F. Kinney, North Chatham, New York.	10- 4-25	670.2	43.76	July	GGG
Escalon Barbara 167320 Owner: A. B. Humphrey, Escalon, California.	3- 4-26	830.6	42.86	July	GGG
June Rose of Crescent Farm 156242 Owner: Oscar F. Kinney, North Chatham, New York.	9-11-25	809.1	40.46	June	GGG

Calla Grove Dolly 75747, owned by A. B. Humphrey, Escalon, California, started on her fifth Advanced Register test July 13, 1926.

Godolphin Charlotte of Avalon 87617, A. R. 10614 is another cow to enter the list of cows completing three records. His last record was made in class AAA, starting at the age of six years, 349 days. She finished her record with 8189.1 pounds of milk and 370.6 pounds of butter fat and carried a calf 225 days during her test. Her sire, Langwater Golden Secret 26510, is an Advanced Register sire having fifteen Advanced Register daughters completing twenty-four records. E. C. Peck, Macedonia, Ohio, is her breeder and owner.

On September 1, 1926, 541 breeders were testing 2306 cows. Of this number 161 breeders were testing 412 cows in Farmers' Division.

Cordelia of Killarney Farms 113866, that started her second test at the age of four years, 322 days, has produced during the 266 days on test 12211.1 pounds of milk and 624.78 pounds of butter fat. Robert R. McNagny, Columbia City, Indiana, is her breeder and Gayoso Farm, Horn Lake, Mississippi, is her owner.

Vanity's Lucille of Mount Fair 151129, bred and owned by S. McLean Buckingham, Watertown, Connecticut, is making a good record in class EEE. During the 221 days on test she has a credit of 7773.1 pounds of milk and 419.10 pounds of butter fat. She already has produced 117 pounds over her requirement.

Gazelle's Daughter of Shagbark 88876, that started her second test at the age of six years, 172 days has finished her record with an unofficial credit of 16616.4 pounds of milk and 893.7 pounds of butter fat in class A. C. J. Hewitt, Locke, New York is her breeder and Harry Bailey, Mount Tremper, New York is her owner.

Golden Combination of Mondamin 85992, owned by Wm. Larsen Canning Company, Green Bay, Wisconsin, started on her third Advanced Register test on July 5, 1926.

Planet's May Blossom 128054, A. R. 16577, bred by Charles H. Jones, Wellesley Farms, Massachusetts and owned by A. C. Wadley, New Market, New Jersey, has completed her second Advanced Register record. She has a credit of 14791.9 pounds of milk and 753.4 pounds of butter fat in class E. This record ranks seventeenth for milk production and twelfth for butter production fat for three year olds. Her sire, Planet's King of the May 59351, has seven Advanced Register daughters. Cherey's Mary May 100448, A. R. 16715, her dam, has an Advanced Register record of 12127.6 pounds of milk and 610.6 pounds of butter fat in class CC.

Waldorf's Periwinkle 130346, that started her third record at the age of four years, 133 days, has produced during the 126 days on test 5923.9 pounds of milk and 352.07 pounds of butter fat in class CCC. Oscar F. Kinney, North Chatham, New York, is her breeder and owner.

The following list is the basis on which cows will receive Honorable Mention for one month's production. All cows will be reported that have made more than:

SINGLE AND DOUBLE LETTER CLASSES

90	pounds of butter fat per month in class	A and AA
85	" " " " " " " "	B and BB
80	" " " " " " " "	C and CC
75	" " " " " " " "	D and DD
70	" " " " " " " "	E and EE
65	" " " " " " " "	F and FF
60	" " " " " " " "	G and GG

TRIPLE LETTER CLASSES

70	pounds of butter fat per month in class	AAA
65	" " " " " " " "	BBB
60	" " " " " " " "	CCC
55	" " " " " " " "	DDD
50	" " " " " " " "	EEE
45	" " " " " " " "	FFF
40	" " " " " " " "	GGG

Revised table showing the basis on which cows will receive Honorable Mention at the completion of their yearly record.

All cows will be reported that have made more than:

SINGLE LETTER CLASSES

805	pounds of butter fat at	five years or over.
770	" " " " "	four to five years.
735	" " " " "	three to four years.
700	" " " " "	less than three years.

DOUBLE LETTER CLASSES

705	pounds of butter fat at	five years or over.
670	" " " " "	four to five years.
635	" " " " "	three to four years.
600	" " " " "	less than three years.

TRIPLE LETTER CLASS

505	pounds of butter fat at	five years or over.
470	" " " " "	four to five years.
435	" " " " "	three to four years.
400	" " " " "	less than three years.

WHAT ADVANCED REGISTER TESTING WILL DO

1. Increase the value of your cows, their progeny and all related animals.
2. Advertise your dairy herd effectively.
3. Make possible quick and easy sales of surplus stock.
4. Enable you, as a breeder, to attain certain progress in your selection and breeding operations.
5. Educate you in successful methods of feeding, care and management.
6. Increase the production of your dairy herd.
7. Advance and improve the popularity of the breed as a whole.

Why not promote your interests, as a breeder, and advance the Guernsey by testing your cows for entry in the Advanced Register?

THE AMERICAN GUERNSEY CATTLE CLUB

Peterboro, New Hampshire

CANADIAN RECORDS

	Milk	Butter Fat	Av. Test	Days in Milk	Age
Elmbrae Golden Charm 3387 Sire: Arthur Meighan 2368. Dam: Fannie of Bay View 1999 Breeder: E. G. McColough, Great Village, Nova Scotia Owner: E. G. McColough, Great Village, Nova Scotia	9502	536	5.64	365	2-173
Daisy 1310 Sire: McGregor 784. Dam: Townsend 672 Breeder: Arnold Johnson, Truro, Nova Scotia Owner: E. G. McColough, Great Village, Nova Scotia	11326	561	4.95	365	9
Canadian Sally 2362 Sire: Corning Prince of Hillside 1419. Dam: Canadian Spot 1762 Breeder: T. D. Blaikie, Great Village, Nova Scotia Owner: Raymond Longley, Pradise, Nova Scotia	10518	544	5.17	365	5
Braeburn Canadian Queen 3464 Sire: Canadian Opinion 2355. Dam: Roseland Queen 2671 Breeder: Peter T. Cavanaugh, Middle Barney's River, Nova Scotia Owner: Arthur P. Barteaux, Bridgetown, Nova Scotia	5917	345	5.83	365	2-156
Canadian Carrie 3165 Sire: Arthur Meighen 2368. Dam: Canadian Chocolate 2022. Breeder: T. D. Blaikie, Great Village, Nova Scotia Owner: Raymond L. Abbott, Bridgetown, Nova Scotia	6028	314	5.21	365	2-103
Martindale Mermaid 3242 Sire: Upland's Holliston 2905. Dam: Dairymaid of Martindale 2491 Breeder: Martindale Farms, St. Catharines, Ontario Owner: Martindale Farms, St. Catharines, Ontario	11168	704	6.30	365	2-98
El Daisy Bloom 2009 Sire: Jack of Elmurlin 1415. Dam: Island Daisy 986 Breeder: A. Knight, Victoria, British Columbia Owner: Cyril Roberts, Sardis, British Columbia	8574	400	4.67	365	6
Regent's Bertha 2396 Sire: Topsy's Prince Regent 1530. Dam: Roberta 1511 Breeder: A. Knight, Victoria, British Columbia Owner: Cyril Roberts, Sardis, British Columbia	10202	496	4.86	365	4-311
My Lila 3468 Sire: Western Inspector 2614. Dam: Myrle 992 Breeder: A. Knight, Victoria, British Columbia Owner: Cyril Roberts, Sardis, British Columbia	7054	349	4.95	365	2-139
Lady May's Pearl 3456 Sire: El Palo Sambo 2585. Dam: Lady Clare of Fairview 2437 Breeder: S. G. Hillier, Aldergrove, British Columbia Owner: A. M. Vanetta, Aldergrove, British Columbia	6717	318	4.73	306	2
Princess Nancy of Hillside 1593 Sire: Island Prince of Hillside 279. Dam: Chatham's Nancy of Hillside 1592 Breeder: Howard W. Corning, Chegoggin, Nova Scotia Owner: J. Milligan and Sons, Westville, Nova Scotia.	10040	505	5.03	365	9
Peach's Lassie 3674 Sire: Pride of Midland 2nd 2789. Dam: Blossom's Peach 2294 Breeder: John McCulloch, Kennetcook Corner, Nova Scotia Owner: F. I. Bishop, Paradise, Nova Scotia	7554	433	5.73	365	2-48

Fisherman's Flory of Mt. Ararat 117090, owned by Frank J. Hoen, Glyndon, Maryland, started on her third Advanced Register test on July 1, 1926.

Albamont Argemone 147767, bred by J. C. Haartz, Campton, New Hampshire and owned by Agnes M. Haartz, Winchester, Massachusetts, that started her first test at the age of two years, 229 days, has finished her record with an unofficial credit of 14802.6 pounds of milk and 692.7 pounds of butter fat in class F.

Pretty Poppy of the Prairie 141321, bred by W. W. Marsh, Waterloo, Iowa and owned by John F. Talmadge, Mendham, New Jersey, is making her second record in class DDD. During the 163 days on test she has produced 7224.9 pounds of milk and 348.28 pounds of butter fat.

APPROVED ADVANCED REGISTER RECORDS

From September 1, 1926 to September 15, 1926

Includes A. R. 18596 to A. R. 18649 with re-entries: 10165; 10510; 10614; 12303; 12441; 13309; 13930; 14930; 15354; 16374; 16513; 16577; 16675

CLASS A—Five Years and Over

A. R.		Lbs. Milk	Lbs. Fat	Per Cent. Fat	Age Yrs	Age Mos.	OWNER
18604	Uokle Girl of Franklin Farms 75961	13186.3	705.5	5.35	8	1	Elbert H. Gary, Jericho, N. Y.
§18597	Beauty of Shady Lawn Guernsey Farm 108160	12421.2	699.3	5.62	5	6	Mrs. M. J. Barker, Jr., Garrettsville, Ohio
18602	Golden Queen Lassie 110937	11815.1	690.5	5.84	5	2	Clifford M. Leonard, Lake Forest, Ill.
18639	Falcon's Desire 84880	13565.6	647.7	4.77	6	10	B. Austin Cheney, Litchfield, Conn.
§18612	Beauty of Ore Hill 93905	13317.9	633.4	4.76	6	5	H. C. Horneman, Danville, Ill.
‡R10165	Melody's Secret Rose 81976	10860.6	619.5	5.70	7	8	Est. H. E. Taber, Castile, N. Y.
¶18609	Yeoman's Fern of Maple Row 107246	11726.7	615.1	5.25	7	2	Charles E. Morey, Poland, Maine
R13930	France's Jessy Rose 103593	14030.4	603.4	4.30	5	8	L. Clark Hoge, Leesburg, Va.
¶18596	Imp. Westminster Rose 109554	12066.4	600.8	4.98	6	8	D. H. Blair, Wendell, Idaho
‡18636	Lillian of Mineral Springs 88455	12587.8	584.0	4.64	6	11	Brian L. Rundell, Livingston, Wis.
‡R¶12303	St. Croix Minnewaska 81272	11102.3	578.3	5.21	7	7	Lloyd Rundell, Roberts, Wis.
R¶10510	Lady Methuen 83548	10978.8	571.1	5.20	7	4	Daniel G. Tenney, Salem, N. H.
R13309	Imp. Florence of Sarnia 87346	12844.7	566.6	4.41	9	10	Craig L. Spencer, Grangeville, Idaho
¶18607	Sunnybrook Goldenrod 88795	10661.2	562.0	5.27	6	6	W. P. Jackson, Salisbury, Md.
18614	May Carol of Chilmark 2d 107077	12062.2	561.4	4.65	5	2	Van S. Merle-Smith, Oyster Bay, N. Y.
§R12441	Missy May Belle 73303	9911.1	548.0	5.53	8	6	H. P. Deming, Winsted, Conn.
‡18635	Caromel's Helen of Meadowbrook Farm 93836	11249.2	546.8	4.86	6	1	John V. Hang, Canton, Ohio
§18623	Southslope Flossie 92387	13075.0	532.5	4.07	6	6	Clapboard Hill Farm, New Canaan, Conn.
18630	Glen Gable Sunny Side 112819	11226.8	525.7	4.68	5	1	State of Alabama-Kilby Dairy Farms, Montgomery, Ala.
18645	Imp. Osceola Gem's Beauty 150681	10833.4	512.0	4.73	5	1	C. Prescott Knight, River Point, R. I.
18624	Linda L. of Woodside 102607	9238.4	497.4	5.38	5	8	William Brennan, Ilion, N. Y.
‡18605	Kala Lotta 92353	8277.0	424.2	5.13	6	7	Clarence H. Smith, Wycombe, Pa.
¶18629	Babe of Twin Pine 98667	10777.2	415.5	3.86	6	2	M. T. Phillips, Pomeroy, Pa.
‡†R10614	Godolphin Charlotte of Avalon 87617	8189.1	370.6	4.53	6	11	E. C. Peck, Macedonia, Ohio

CLASS B—Four and One-Half to Five Years

R14930	Jennie's Rose of Suburban Farm 116074	12802.1	645.8	5.04	4—8	L. S. Riford, Auburn, N. Y.
¶18615	Glenwood's Dairymaid of Riveredge 114486	10672.3	534.8	5.01	4—6	J. Barlow Cullum, Reading, Pa.
18648	Knollwood Adventuress 116100	9564.4	513.9	5.37	4—6	S. A. Wertheim, Allenhurst, N. J.
§18633	Imp. Doreen of Hougue du Pommier 140245	11703.5	493.7	4.22	4—11	C. Prescott Knight, River Point, R. I.

CLASS C—Four to Four and One-Half Years

R¶16675	Susan of Halfred Farms 115825	11556.3	601.8	5.21	4—4	W. T. White, Chagrin Falls, Ohio
R15354	Elen of Hill Girt 116941	12541.0	600.4	4.79	4—3	H. G. Haskell, Cossart, Pa.
§18608	Ultra Dora Ada 124803	10978.9	589.5	5.37	4—1	William M. Jones, Waukesha, Wis.
18620	Orchard View Jean 120851	10819.7	582.7	5.39	4—0	Dwight Baldwin, Westboro, Mass.
‡18647	Empress of Gordondale 119485	11310.2	582.6	5.15	4—5	L. E. Gordon, Jr., Nelsonville, Wis.

CLASS D—Three an One-Half to Four Years

§°R*16513	Convent's Ultra Queen Rose 127433	16598.0	915.2	5.51	3—9	Mr. & Mrs. Paul Moore, Convent, N. J.
18626	Sunshine of Wolf Pit 126865	12936.9	690.9	5.34	3—7	W. M. Crane, Jr., Dalton, Mass.
18621	Moorland Amiable Amelotte166023	13259.4	607.6	4.58	3—6	Dwight Baldwin, Westboro, Mass.
‡18637	Lovell Park Winnie 131737	12147.4	569.6	4.69	3—6	John S. Candler, Decatur, Ga.
R16374	Barbara of Stannox 143766	8839.9	520.5	5.89	3—8	Clement S. Houghton, East Holliston,Mass.

CLASS E—Three to Three and One-Half Years

°R16577	Planet's May Blossom 128054	14791.9	753.4	5.09	3—5	A. C. Wadley, New Market, N. J.
°18610	Alice Betty of the Lake 180954	12935.7	673.4	5.21	3—3	John W. Maher, Devils Lake, N. Dak.
§18638	Breidablik Annette 136559	10376.7	558.1	5.38	3—5	H. J. Krebs, Wilmington, Del.
18628	Antoinette's Susan Chene 139946	11038.9	557.2	5.05	3—0	H. J. Krebs, Wilmington, Del.
‡¶18617	Shuttlewick Itchen Daisy 131222	9646.9	487.6	5.05	3—4	Mrs. William R. Rowland, Warrenton, Va.
18611	Batavia's Pride of Mara-Lena Farm 133532	10233.2	446.1	4.36	3—4	H. W. Hoover, Canton, Ohio
‡†18649	Miranda of Banner 139745	7059.3	393.4	5.57	3—2	A. C. Kleinhans, Brookfield, Wis.
§18619	May Royal's Bijou 130577	8166.7	391.9	4.80	3—5	Massachusetts Agricultural College, Amherst, Mass.
†18616	Waldorf's Miss Columbia 130350	7465.7	324.8	4.35	3—4	Oscar F. Kinney, North Chatham, N. Y.

CLASS F—Two and One-Half to Three Years

‡18646	Cherub's Elsie of Gordondale 144569	9539.9	549.3	5.76	2—8	L. E. Gordon, Jr., Nelsonville, Wis.
18643	Brookmead's Veronica 2d 159645	9078.8	521.4	5.74	2—8	Frank Graham Thomson, Devon, Pa.
¶18606	Rockingham Dairymaid 155180	9276.3	485.7	5.24	2—7	Daniel G. Tenney, Salem, N. H.
18627	Albamont Allium 144406	10298.7	469.8	4.56	2—8	Ward Acres Inc., New Rochelle, N. Y.
¶18600	Florrie's Fawn 137740	7934.8	434.8	5.48	2—9	Chester C. Bolton, South Euclid, Ohio
18613	May Carol of Paddocks 135261	8953.9	403.0	4.50	2—11	Van S. Merle-Smith, Oyster Bay, N. Y.
‡18622	Sam's Fanny of Munroholm 144837	6804.6	382.2	5.62	2—7	Thomas H. Munro, Camillus, N. Y.

CLASS G—Under Two and One-Half Years

°18641	Florham Roseleaf 149142	12701.7	640.0	5.04	2—4	Ruth V. Twombly, Madison, N. J.
18634	Noble's Fawn Rose of Dellwood 152928	10795.7	568.2	5.26	2—2	George B. Post, Bernardsville, N. J.
18618	Celia of Buttonwood 141958	10780.3	520.9	4.83	2—4	Mrs. William A. Lieber, Bryn Mawr, Pa.
18599	Cramond Virginia 154165	10583.6	516.3	4.88	2—0	Henry G. Lapham, Brookline, Mass.
§18642	Florham Violetta 151059	10002.3	507.0	5.07	2—4	R. J. Austin, Newtown Square, Pa.
§18640	Florham Preen 151060	9426.2	478.3	5.07	2—4	Jonathan Bulkley, Ridgefield, Conn.
18644	Imp. Groignet Sequel of Hill Top 146783	10326.4	450.9	4.37	2—2	William T. White, Princeton, N. J.
18625	Strongheart's Julie of Utility 154728	8324.7	421.7	5.07	1—11	J. M. Harvey, Waukesha, Wis.
18631	Kilby's Golden Gleam 186216	8276.0	402.3	4.86	2—3	State of Alabama-Kilby Dairy Farms, Montgomery, Ala.
18601	Glenwick Marianna 154832	8105.7	374.5	4.62	2—0	Charles C. Wickwire, Cortland, N. Y.
‡18603	Lusetta's Peerless Lassie 155262	7060.8	344.9	4.88	2—1	Mrs. Agnes R. Ober, West Salem, Ohio
§18632	Prince's Rilma of Utility 154727	5480.2	325.7	5.94	2—1	J. M. Harvey, Waukesha, Wis.
‡†18598	Brechinwood's Valentine Lass 170485	6467.7	321.8	4.98	2—1	Charles S. Mills, Jaffrey, N. H.

Bulls Admitted to the A. R. by Daughters Whose A. R. Numbers Appear in Brackets

MAY ROSE OF BUENA VISTA 72655 [15689-18511]
SUNNYBROOK JUDGE 38993 [16920-18607]
LONG RAIDER OF MYRNA MAREE FARM 56577 [14093-18611]
DOLLY'S GOLDEN NOBLE OF BUTTONWOOD 58656 [16811-18618]
FLORHAM WARRIOR 34371 [17156-18640]
SHELDEGREN DU PONT 71094 [18531-18571]
KING YEOMAN OF WASTELAND 36604 [18369-18609]
HIS MAJESTY OF GREEN ACRE 44948 [17932-18615]
DETONATOR OF LONGWOOD 42069 [14705-18620]
RED PIONEER OF LINDA VISTA 42274 [16065-18648]
CORIUM BERTRAM 63731 [17249-18649]

Double Letter Class¶ Triple Letter Class† Class Leader* Exceeds requirement by 100% or over° 1 day test‡ 1 and 2 day test § Re-entries R

CHANGE IN SIGNS

NOTE: A change has been made in the signs used to designate the different classes and tests to make them conform with the Advanced Register volume and the printed credits. The triple letter class will be represented by † instead of *** as formerly. The * will represent class leaders the same as in the Advanced Register volume, instead of representing the 1 and 2 day tests. This test will be designated by §.

TEN LEADING COWS
IN THE SEVERAL CLASSES OF
THE ADVANCED REGISTER

		Lbs. Milk	% B.F.	Lbs. B. F.	% of requirement
CLASS A Five Years and Over. Minimum Requirement 400.0 lbs. Butter Fat. Includes Both the Single and Double Letter Classes. Duration of record, 365 days.	Countess Prue 43785 A. R. 6909	18626.9	5.93	1103.3	275.8
	Murne Cowan 19597 A. R. 1906	24008.0	4.57	1098.2	274.5
	May Rilma 22761 A. R. 1726	19673.0	5.46	1073.4	268.4
	Gertrude Claire 99550 A. R. 15917	20738.1	4.92	1020.0	255.0
	Nella Jay 4th 38233 A. R. 3194	20709.9	4.92	1019.3	254.8
	Langwater Nancy 27943 A. R. 1826	18783.5	5.39	1011.7	252.9
	Dairy Maid Queen of Spring Hill 74067 A. R. 8231	18180.7	5.56	1011.2	252.8
	Langwater Hope 27946 A. R. 1978	19882.0	5.05	1003.2	250.8
	Lillia of Iowa 2d 61500 A. R. 7589	18520.1	5.39	998.4	249.6
	Yeksa's Tops of Gold's Fannie 22362 A. R. 2394	19794.9	4.96	981.5	245.4
CLASS B Four and One-Half to Five Years** Minimum Requirement 381.8 lbs. Butter Fat. Includes Both the Single and Double Letter Classes. Duration of record, 365 days.	Anesthesia Faith of Hillstead 114354 A. R. 12732	19741.9	5.64	1112.5	279.8
	Edna of Mountain View 70827 A. R. 8706	16151.6	5.78	933.1	234.7
	Fannie of Moorland Farm 129904 A. R. 12741	18090.5	5.08	919.2	236.1
	Marshie D. V. 67481 A. R. 6858	14729.9	6.21	915.1	229.0
	Dairymaid of Pinehurst 24656 A. R. 843	17285.3	5.27	910.7	234.5
	Kate of Farview 82754 A. R. 11926	19227.8	4.71	905.7	229.3
	Masher's Olga of Dellwood 110601 A. R. 13365	15613.2	5.63	879.8	229.8
	Brookmead's Starlight 73133 A. R. 10041	17078.2	5.10	870.8	218.4
	Criterion's Clara Bella 76128 A. R. 12801	15709.3	5.45	856.2	217.4
	Lone Pine Mollie Cowan 91285 A. R. 11728—BB	16927.7	4.96	840.3	213.1
CLASS C Four to Four and One-Half Years** Minimum Requirement 363.5 lbs. Butter Fat. Includes Both the Single and Double Letter Classes. Duration of record, 365 days.	Norman's Missaukee Red Rose 89724 A. R. 10844	17527.2	5.14	900.7	239.3
	Gertrude Claire 99550 A. R. 15917	18942.5	4.72	893.4	243.2
	Pearl Rose of the Glen 47414 A. R. 4900	16855.6	5.25	884.2	231.8
	Winnie of Roughwood 96448 A. R. 12643	16185.5	5.46	883.1	231.4
	Langwater Zara 89273 A. R. 10632	14653.6	5.85	857.6	226.6
	Azucena's Pride 2d 24957 A. R. 1469	16203.9	5.28	855.7	232.7
	Murne's Apple Bud of A. D. F. 83445 A. R. 10067	14691.5	5.82	854.7	223.9
	Governor's Pauline 30472 A. R. 2441	14930.0	5.66	844.5	226.8
	Yeoman's Mixter Nancy 106036 A. R. 16376	15541.7	5.43	843.5	228.9
	Mixter Fairmaid 87594 A. R. 9828	14713.4	5.71	839.5	227.4
CLASS D Three and One-Half to Four Years** Minimum Requirement 345.3 lbs. Butter Fat. Includes Both the Single and Double Letter Classes. Duration of record, 365 days.	La Noce's May Rose 91329 A. R. 11788	18119.9	5.15	932.8	266.0
	*Convent's Ultra Queen Rose 127433 A. R. 16513	16598.0	5.51	915.2	257.7
	Dolly Dimple 19144 A. R. 628	18458.8	4.91	906.9	256.5
	Regent's Italia 106261 A. R. 16158	16825.3	5.25	882.8	251.8
	Cherub's Cora of Shorewood 83706 A. R. 9683	15498.9	5.61	869.6	246.8
	Caribou Rosalie 131869 A. R. 13845	15721.6	5.29	832.2	231.9
	Pearl's Orpha 98429 A. R. 14851—DD	15149.6	5.47	828.9	239.1
	Shagbark's Dorothy 117764 A. R. 18275	18389.1	4.48	823.4	226.8
	Rilma of Bay Cliffs 93480 A. R. 11549—DD	15684.7	5.24	821.7	232.9
	Lady of Pine Ridge 119796 A. R. 15587	14546.2	5.64	820.5	226.4
CLASS E Three to Three and One-Half Years** Minimum Requirement 327.0 lbs. Butter Fat. Includes Both the Single and Double Letter Classes. Duration of record, 365 days.	Afterglow of Roughwood 84605 A R. 10106	16815.7	5.22	878.2	255.1
	Johanna Chene 30889 A. R. 2588	16186.7	5.33	863.4	251.1
	Dairymaid of Pinehurst 24656 A. R. 843	14562.4	5.91	860.3	260.3
	Shuttlewick's Jipsultana 108138 A. R. 13713	17429.3	4.63	807.3	235.1
	Imp. Donnington Goldie 5th 59866 A. R. 4811	17861.7	4.46	796.5	239.2
	Golden Secret's Pearl 77034 A. R. 8595	17044.6	4.66	794.4	230.1
	Beacon Hill Rose Queen 97102 A. R. 13797	15748.1	4.96	781.5	229.3
	Lassie of Rising Sun 92893 A. R. 12981	14038.2	5.54	777.3	234.3
	Regina of Fairydale 134075 A. R. 14726	13477.0	5.74	773.2	226.4
	Lillia of Iowa 2d 61500 A. R. 7589	14239.3	5.43	773.0	233.5
CLASS F Two and One-Half to Three Years** Minimum Requirement 308.8 lbs. Butter Fat. Includes Both the Single and Double Letter Classes. Duration of record, 365 days.	Maxim's May Queen of Dassel 136484 A. R. 17894	13967.1	6.09	849.9	262.0
	Brightness of Indian Bridge 85110 A. R. 11524	14460.0	5.72	826.0	258.2
	Nella Jay of Pencoyd 77520 A. R. 8730	16325.6	4.97	810.6	250.3
	Katherine's Trixie 100396 A. R. 8580	18495.7	4.28	791.5	254.0
	Merry Lillian 118270 A. R. 15935	12625.9	6.13	774.5	245.9
	Langwater Hope 27946 A. R. 1978	15078.8	5.13	773.6	247.8
	Imp. Pearl of Rocque a Boeuf 94324 A. R. 11671	12929.3	5.98	773.4	242.4
	Emmadine Masherlette 109227 A. R. 13265	16604.0	4.62	767.6	246.2
	Dorothy of Brookdale 103307 A. R. 11193	15927.7	4.80	764.5	235.5
	Jesebel of Edgemoor 52584 A. R. 6195	12434.9	6.02	748.3	239.1
CLASS G Under Two and One-Half Years** Minimum Requirement 290.5 lbs. Butter Fat. Includes Both the Single and Double Letter Classes. Duration of record, 365 days.	Procris Snowdrop 120156 A. R. 14306	15487.7	5.31	822.2	278.8
	Shuttlewick Levity 101850 A. R. 13362	16896.0	4.76	804.4	273.8
	Cathedral Kate 126395 A. R. 16125	16339.8	4.90	801.1	263.2
	Shuttlewick Hebe 129735 A. R. 16538	18640.5	4.21	783.9	262.7
	Aggie's Pride of High Rock 140985 A. R. 17178	15056.9	5.10	768.2	253.3
	Ultra of Edgemoor 107121 A. R. 14056	13493.6	5.69	767.4	248.8
	Norman's Missaukee Red Rose 89724 A. R. 10844—GG	15122.3	5.03	760.7	254.3
	Ultra Celia 72478 A. R. 8206	12566.2	6.01	755.8	246.4
	Birchfield Honesty 140952 A. R. 17433	13168.1	5.67	747.0	253.8
	Langwater Phyllis 70607 A. R. 6614	13288.4	5.62	746.2	244.7

Average Yield of 70 Class Leaders: 16443.2 lbs. Milk; 864.2 lbs. Butter Fat; 5.26 per cent.

The above are as they appeared September 15, 1926

SUMMARY OF 22379 ADVANCED REGISTER RECORDS

	Records	Lbs. Milk	Lbs. B. F.	Per Cent.
Class A	6744	10888.1	536.9	4.93
Class B	1441	10448.6	520.0	4.98
Class C	1746	10093.1	506.5	5.02
Class D	1900	9694.0	490.3	5.06
Class E	2192	9102.7	457.9	5.03
Class F	2775	8843.3	445.9	5.04
Class G	5581	8491.7	425.3	5.01
	22379	9670.3	482.6	4.99

Milk Production	Butter Fat Production
Best Year's Record 24008.0 lbs.	Best Year's Record 1112.5 lbs.
Av. Ten Largest Records 20741.3 lbs.	Av. Ten Largest Records 1045.1 lbs.

HONORABLE MENTION

Largest Single Letter Record for which Certificate has been written since last issue of JOURNAL: Convent's Ultra Queen Rose 127433, Re-entry: 16598.0 lbs. milk, 915.2 lbs. butter fat in Class D.

*First appearance in this list. **Requirement: For each day over the minimum age add 0.1 lb. butter fat to the minimum requirement.

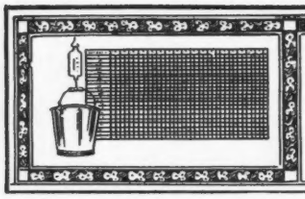

TEN LEADING COWS
IN THE SEVERAL CLASSES OF
THE ROLL OF HONOR

		Lbs. Milk	% B.F.	Lbs. B. F.	% of requirement
CLASS AA Five Years and Over. Minimum Requirement 400.0 lbs. Butter Fat. Must carry a calf for at least 365 days of the record. Duration of record, 365 days.	Golden Coronet of Jean Du Luth 81283 A. R. 10315	15485.9	6.26	968.8	242.2
	Pearl's Dot 57445 A. R. 6140	19602.5	4.93	965.8	241.5
	Jean Du Luth Coronet 52816 A. R. 6392	20004.0	4.76	952.3	238.1
	Duchess Ruth 47060 A. R. 3523	14644.2	5.81	850.5	212.6
	Blossom of Bowood 62681 A. R. 7971	14079.7	5.93	835.4	208.9
	Elm Road Lady Rilma 65584 A. R. 14430	19003.4	4.39	834.4	208.6
	Janet of Prospect Hill 79916 A. R. 10473	18536.7	4.47	828.1	207.7
	Ashley's Queen 49527 A. R. 10769	16173.7	5.09	822.8	205.7
	Carwytham Queen 41121 A. R. 4456	15788.4	5.17	816.3	204.1
	Fern of Glenville 67181 A. R. 9112	15157.6	5.38	815.6	203.9
CLASS BB Four and One-Half to Five Years** Minimum Requirement 381.8 lbs. Butter Fat. Must carry a calf for at least 265 days of the record. Duration of record, 365 days.	Lone Pine Mollie Cowan 91285 A. R. 11728	16927.7	4.96	840.3	231.1
	Miss Bella of Rocky Reach 2d 68460 A. R. 12254	15084.0	5.47	825.3	206.8
	King's Itchen Goldie 96339 A. R. 13487	14371.9	5.66	813.3	210.2
	Park's Judith Beauty 76118 A. R. 8533	15338.8	5.01	768.5	196.0
	May Rose of Westbrook Farm 56445 A. R. 7991	15530.0	4.87	757.1	194.9
	Duchess France of Walnut Glens 3d 71860 A. R. 12072	15591.0	4.84	755.0	188.9
	Ingleside Queen May Rose 76205 A. R. 8873	13590.5	5.55	754.5	193.3
	Rose Queen of Edgemoor 79092 A. R. 14055	13130.9	5.67	744.3	186.5
	Beauty of Chicona 65537 A. R. 8111	13563.7	5.48	742.7	186.9
	Kate's Princess Jewel of Springcrest 63736 A. R. 9722	14683.1	4.97	729.2	185.3
CLASS CC Four to Four and One-Half Years** Minimum Requirement 363.5 lbs. Butter Fat. Must carry a calf for at least 265 days of the record. Duration of record, 365 days.	Merry Rose Maid 105929 A. R. 13048	13944.3	5.90	822.3	217.4
	Bob's Elderon Mable 97880 A. R. 15484	16952.3	4.82	816.9	222.0
	Linden Girl of Harbor Hill 3d 58625 A. R. 4651	15032.9	5.23	785.9	207.0
	Galaxy's Violet of Mara Alva 74195 A. R. 11525	13722.2	5.69	781.1	213.7
	Lola of Crystal View 99673 A. R. 15965	14561.6	5.28	768.7	202.7
	Ultra of Edgemoor 107121 A. R. 14056	13529.1	5.67	767.3	209.1
	Silver Star of Jean Du Luth 84246 A. R. 10460	14659.1	5.19	761.5	201.2
	Birchfield Lassie 123202 A. R. 15777	15179.5	4.93	748.1	200.9
	New Hope Prudence 101277 A. R. 16164	16085.9	4.62	743.9	200.3
	Convent's Duvallerie's Yvonne 82012 A. R. 13059	13020.8	5.64	733.8	194.9
CLASS DD Three and One-Half to Four Years** Minimum Requirement 345.3 lbs. Butter Fat. Must carry a calf for at least 265 days of the record. Duration of record, 365 days.	Pearl's Orpha 98429 A. R. 14851	15149.6	5.47	828.9	239.1
	Rilma of Bay Cliffs 93480 A. R. 11549	15684.7	5.24	821.7	232.9
	Katonah's Dew Drop 76698 A. R. 8584	16505.5	4.76	786.0	217.3
	Imp. Angulosa's Blanche of Langwater 110748 A. R. 14758	13562.3	5.39	730.4	208.3
	Albamont Forget-me-not 111348 A. R. 14633	13163.6	5.54	729.4	208.9
	Lady Mary of Sunnygables 101475 A. R. 14487	15674.3	4.61	722.9	202.6
	Star's Welcome 99399 A. R. 14885	14215.7	5.00	710.4	199.3
	Milford of Bethany 65962 A. R. 7334	13727.6	5.16	708.8	195.2
	Langwater Fairy 97979 A. R. 15116	13605.0	5.14	699.5	197.6
	Blue Bell of Wilchester 113288 A. R. 17157	15450.5	4.50	695.3	195.9
CLASS EE Three to Three and One-Half Years** Minimum Requirement 327.0 lbs. Butter Fat. Must carry a calf for at least 265 days of the record. Duration of record, 365 days.	Daisy of Chicona 94894 A. R. 13460	12015.2	6.23	748.1	222.2
	Brilliant Lassie 86452 A. R. 11008	13870.0	5.38	746.3	217.3
	Goldmead's Bright Star 102077 A. R. 14720	15233.5	4.78	727.7	215.2
	Clarabelle of the Rancho 121269 A. R. 11974	11890.3	6.08	723.3	219.3
	Missaukee Sally 103153 A. R. 13266	13199.2	5.47	722.2	210.0
	Daisy of Mobjack 85119 A. R. 12163	12860.3	5.61	722.1	213.1
	Golden Princess of Sunnygables 102996 A. R. 14741	15496.0	4.62	716.5	211.9
	Dairydette's Verena of Chippewa 88813 A. R. 12523	13368.8	5.22	697.9	207.6
	Early Dawn 83549 A. R. 11278	10882.6	6.31	686.7	208.0
	Water Witch of Rockingham 128047 A. R. 16043	13743.8	4.93	678.0	196.6
CLASS FF Two and One-Half to Three Years** Minimum Requirement 308.8 lbs. Butter Fat. Must carry a calf for at least 265 days of the record. Duration of record, 365 days.	Mixter Faithful 101637 A. R. 11670	12601.9	5.91	744.7	241.2
	Guernest Ruth 76671 A. R. 9392	14357.2	5.17	742.9	231.9
	Golden Coronet of Jean Du Luth 81283 A. R. 10315	12253.5	5.95	729.7	231.3
	Ma Floreine 90747 A. R. 12100	11186.7	6.22	695.6	220.7
	Imp. Rosie II. of Vimiera 93734 A. R. 11356	13396.9	5.14	688.4	211.2
	Red Echo Jessica 122562 A. R. 15953	11737.4	5.84	685.4	218.6
	Westview Eulalie 101869 A. R. 14431	12058.5	5.68	684.4	212.6
	Cherub's Promise of Shorewood 83709 A. R. 10800	12311.2	5.55	683.5	213.3
	Victor's Annie of Fern Crest 108419 A. R. 14760	13144.3	5.18	680.5	209.3
	Star Gazer's Easter Rose 128023 A. R. 16802	13559.4	4.98	675.1	209.1
CLASS GG Under Two and One-Half Years** Minimum Requirement 290.5 lbs. Butter Fat. Must carry a calf for at least 265 days of the record. Duration of record, 365 days.	Norman's Missaukee Red Rose 89724 A. R. 10844	15122.3	5.03	760.7	254.3
	Merry Rose Maid 105929 A. R. 13048	13138.4	5.63	740.0	244.2
	Imp. Prospect's Rose des Houards 89003 A. R. 7549	13157.8	5.52	726.9	247.4
	Tuscarora Ledyard Blossom 92158 A. R. 10732	12620.6	5.60	707.0	237.4
	Maple Glen Miss Frost 89053 A. R. 10888	13165.6	5.26	692.8	227.4
	White's Treva Girl 138210 A. R. 18276	12928.6	5.33	689.4	223.4
	Pearl Rose of Beaver Ridge 63932 A. R. 7082	12390.4	5.56	688.8	225.5
	Minnehaha's Papoose 67732 A. R. 7211	11623.6	5.84	678.4	233.5
	Pergue's Gloria Crescent 147257 A. R. 17620	13120.3	5.08	666.4	226.8
	Leda's Daisy Moon 102680 A. R. 13425	12260.8	5.43	666.0	220.1

Average Yield of 70 Class Leaders: 14263.0 lbs. Milk; 754.0 lbs. Butter Fat; 5.29 per cent.

***The above are as they appeared** September 15, 1926*

SUMMARY OF 3804 DOUBLE LETTER RECORDS

	Records	Lbs. Milk	Lbs. B. F.	Per Cent.
Class AA	1098	10482.1	522.1	4.98
Class BB	275	10310.9	515.8	5.00
Class CC	348	9854.6	493.8	5.01
Class DD	354	9516.6	476.6	5.01
Class EE	404	8931.1	452.0	5.06
Class FF	473	8714.2	456.0	5.23
Class GG	852	8065.5	417.8	5.18
	3804	9396.7	475.8	5.06

Milk Production	Butter Fat Production
Best Year's Record 20004.0 lbs.	Best Year's Record 968.8 lbs.
Av. Ten Largest Records 18069.4 lbs.	Av. Ten Largest Records 873.0 lbs.

HONORABLE MENTION

Largest Double Letter Record for which Certificate has been written since last issue of JOURNAL: Yeoman's Fern of Maple Row 107246, A. R. 18609: 11726.7 lbs. milk, 615.1 lbs. butter fat in Class AA.

**Requirement: For each day over the minimum age add 0.1 lb. butter fat to the minimum requirement.

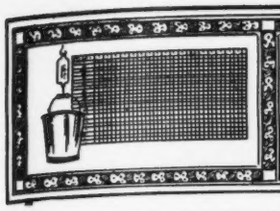

TEN LEADING COWS
IN EACH OF THE SEVERAL CLASSES OF THE FARMER'S DIVISION

		Lbs. Milk	% B.F.	Lbs. B. F.	% of requirement
CLASS AAA Five Years and Over. Minimum requirement 360 lbs. Butter Fat. Duration of record, 305 days. Milked twice daily. Must carry calf for 205 days.	Midgetta 107991 A. R. 17995	12525.2	4.77	597.1	165.9
	Bessie of Chestnut Grove Farm 94909 A. R. 18140	12600.6	4.46	561.4	155.9
	Ada's Queen of Dean Valley 71095 A. R. 10119	11781.3	4.72	556.4	154.6
	Criterion's May Daisy of Rockstone 69661 A. R. 17911	11090.2	4.97	551.6	153.2
	Sharon Bell 76326 A. R. 8166	8912.6	6.15	548.1	152.3
	Imp. Valentine's Heirloom 160764 A. R. 18092	9876.5	5.43	536.4	149.0
	Imp. Dairy Dolly V. 182367 A. R. 18430	9547.8	5.53	527.6	146.6
	Frances Lucinda 100295 A. R. 12906	10177.8	5.11	520.2	144.5
	Stella's Lily 49984 A. R. 14482	11344.8	4.53	513.6	142.7
	Imp. Lady Fanny of La Grande Maison 57648 A. R. 13525	10394.0	4.85	503.6	139.9
CLASS BBB Four and One-Half to Five Years** Minimum requirement 341.8 lbs. Butter Fat. Duration of record, 305 days. Milked twice daily. Must carry calf for 205 days.	Anton's Lucile Primrose 71074 A. R. 11493	10084.1	5.69	573.8	167.6
	Bessie B. of Elm Farm 110552 A. R. 17646	10493.0	4.79	502.9	144.4
	Quicksilver Annette 102468 A. R. 15817	9180.6	5.27	483.5	134.9
	Corium Betty 111897 A. R. 17745	9913.4	4.83	478.8	137.3
	Gilmore's Tipperary 82359 A. R. 14284	9253.7	5.11	473.0	133.9
	Herdlea Emerande 138898 A. R. 17909	9976.1	4.73	472.0	135 1
	Missy May Belle 73303 A. R. 12441	8351.3	5.59	466.9	130.1
	Miss Victory's Countess 102142 A. R. 13597	7963.1	5.83	464.1	130.0
	Trevose Maid 76616 A. R. 12793	10699.4	4.31	461.4	130.8
	Adelaide Sunbeam 102881 A. R. 17352	8601.2	5.14	442.4	123.5
CLASS CCC Four to Four and One-Half Years** Minimum requirement 323.5 lbs. Butter Fat. Duration of record, 305 days. Milked twice daily. Must carry calf for 205 days.	Sharon Bell 76326 A. R. 8166	9171.9	5.90	541.4	165.5
	Fawn of Cornalfa 114652 A. R. 14016	9810.4	5.14	504.6	151.5
	Edgerton's Marvina 88619 A. R. 13082	8561.5	5.82	498.2	146.5
	Marette of Bonnie View Farm 124323 A. R. 17655	8782.4	5.61	493.1	146.9
	Foshay's Jeanette 100220 A. R. 13665	9069.1	5.16	467.6	140.0
	Gilmore's Y. Girl 90004 A. R. 15026	9303.4	4.89	455.0	137.9
	Imp. Tackler II. of Brickfield 150682 A. R. 17124	8709.9	5.21	453.7	137.3
	Margarette of Bon Ayre 116755 A. R. 17308	9142.1	4.91	448.6	137.4
	Merry-Maid of Grass Mere Guernsey Farm 113076 A. R. 17025	8981.7	4.88	438.2	135.1
	Juanita of Bon Ayre 115059 A. R. 17307	8456.1	5.09	430.6	131.4
CLASS DDD Three and One-Half to Four Years** Minimum requirement 305.3 lbs. Butter Fat. Duration of record, 305 days. Milked twice daily. Must carry calf for 205 days.	Oregon Pet 112652 A. R. 15754	10287.5	5.65	580.8	180.4
	Langwater Elegy 117251 A. R. 17036	9884.1	4.91	484.9	151.8
	Elm Tree Cosette 126419 A. R. 18179	10110.8	4.75	480.1	154.9
	Tulip of Summit 122469 A. R. 18082	8793.6	5.45	479.6	148.8
	Escalon Nancy 115812 A. R. 14953	9663.5	4.95	478.0	150.2
	Dora's Ida of Grove Farm 89200 A. R. 13211	8313.7	5.61	466.2	155.2
	Gerar Richmond 80034 A. R. 12675	7826.4	5.89	461.2	143.1
	Red Echo Jessica 122562 A. R. 15953	7157.9	6.34	453.9	144.6
	Pollyanna of Guernsey Farm 125341 A. R. 17208	8898.9	5.09	453.3	147.6
	Verna Prize of Shantituck 116602 A. R. 17567	8805.3	5.12	450.7	139.5
CLASS EEE Three to Three and One-Half Years** Minimum requirement 287.0 lbs. Butter Fat. Duration of record, 305 days. Milked twice daily. Must carry calf for 205 days.	Tuscarora Ledyard Blossom's Esther 167601 A. R. 18134	10758.4	5.41	581.5	198.2
	Waldorf's Periwinkle 130346 A. R. 16300	8491.1	6.24	530.0	177.3
	Beatrice of Horton Farm 172749 A. R. 17755	9869.2	5.21	514.5	174.7
	Yeksa's Gold Lassie 139557 A. R. 18255	9202.9	5.13	472.0	155.2
	Foshay's Jeannette 100220 A. R. 13665	8345.0	5.62	468.7	157.2
	Imp. Barbis of Lilyvale 159283 A. R. 16609	8694.1	5.27	457.8	155.9
	Oregon Bonnie Belle 130794 A. R. 15947	7520.5	5.92	444.9	152.4
	Ultra's Anna Belle of Walnutvale 118574 A. R. 16736	10337.9	4.23	436.9	145.8
	Margery Verna 81960 A. R. 10659	8587.3	5.09	436.7	148.6
	Josephine Yeksa Q. 3d 132020 A. R. 18375	7990.0	5.46	436.4	145.9
CLASS FFF Two and One-Half to Three Years** Minimum requirement 268.8 lbs. Butter Fat. Duration of record, 305 days. Milked twice daily. Must carry calf for 205 days.	Oregon Pet 112652 A. R. 15754	8849.0	5.85	517.3	181.9
	Vranta's Queen of Blue Ridge 142211 A. R. 17906	8270.4	5.49	454.2	165.9
	Clara of Chippewa 140337 A. R. 18083	7936.3	5.63	446.6	161.2
	Interloch's Lilly 128276 A. R. 16981	9002.1	4.92	442.8	161.3
	Mayflower's Fawn Face 92475 A. R. 13794	8503.4	5.20	442.1	155.3
	Stillaguamish Fluff 121307 A. R. 16008	8590.2	5.11	438.6	157.5
	Meadowland Leota 126354 A. R. 16317	8120.8	5.24	425.4	156.0
	Golden Glow of Fairleigh 139624 A. R. 18180	8611.4	4.92	423.8	155.5
	Golden Boy's Beauty of Holly Farm 136885 A. R. 17031	7693.6	5.50	423.4	156.9
	Nina's Pride of Huss Homestead Farm 118853 A. R. 16100	8209.7	5.12	420.5	148.9
CLASS GGG Under Two and One-Half Years** Minimum requirement 250.5 lbs. Butter Fat. Duration of record, 305 days. Milked twice daily. Must carry calf for 205 days.	Mazie of Blue Clay 142616 A. R. 17644	8377.5	5.40	452.7	169.9
	Tuscarora Alice's Erma 147619 A. R. 17653	8059.7	5.49	442.5	175.0
	Elm Tree May Belle 140713 A. R. 17865	8618.8	5.09	438.9	168.6
	Giant Oak Farm Lady 140973 A. R. 17369	8618.1	5.07	437.0	171.0
	River Banks Nella Jay 149720 A. R. 16781	8348.2	5.06	422.3	157.8
	Elmway's Heroine 127112 A. R. 16303	6698.1	6.08	407.1	155.2
	Queen of Greenvale 94039 A. R. 11774	7680.8	5.26	403.8	153.3
	Stockdale Lassie 97703 A. R. 12505	9094.6	4.44	403.6	153.4
	Jeanette's Ultra Maid 118782 A. R. 15721	7541.5	5.30	399.4	154.5
	Springdale May Lyndora 126067 A. R. 15836	8435.9	4.73	399.4	151.3

Average Yield of **70 Class Leaders:** 9107.9 lbs. Milk; 473.9 lbs. Butter Fat; 5.20 per cent.

***The above are as they appeared** September 15, 1926*

SUMMARY OF 350 TRIPLE LETTER RECORDS

	Records	Lbs. Milk	Lbs. B. F.	Per Cent.
Class AAA	86	8755.3	426.0	4.87
Class BBB	28	8415.3	421.8	5.01
Class CCC	23	8174.1	424.2	5.19
Class DDD	33	8013.7	408.1	5.09
Class EEE	45	7993.7	411.2	5.14
Class FFF	49	7315.2	379.7	5.19
Class GGG	86	6625.1	333.4	5.03
	350	7797.0	392.7	5.04

Milk Production	Butter Fat Production
Best Triple Letter Record 12525.2 lbs.	Best Triple Letter Record 597.1 lbs.
Av. Ten Largest Records 11327.2 lbs.	Av. Ten Largest Records 562.8 lbs.

HONORABLE MENTION

Largest Triple Letter Record for which Certificate has been written since last issue of JOURNAL: Miranda of Banner 139745, A. R. 18649: 7059.3 lbs. milk, 393.4 lbs. butter fat in Class EEE.

**Requirement: For each day over the minimum age add 0.1 lb. butter fat to the minimum requirement.

WHAT THE COWS ARE DOING

Their latest credits in the Advanced Register

***SPECIAL NOTE:** This list contains the monthly and total credits as checked at the time of going to press. Any omissions or back credits given signify that either data had not been received in time or are held pending verification. These credits are subject to verification and correction until final approval and acceptance and are all made on the two-day basis except where especially noted. Re-entry test is indicated by a * before the cow's name. Farmers' Class record is indicated by a †.*

Name and Number	Class	Days	Month	Month Credit Lbs. Milk	Month Credit % B. Fat	Month Credit Lbs. B. Fat	Total Credit Lbs. Milk	Total Credit Lbs. B. Fat
AINGER, F. B., JR., RED ROSE FARMS DAIRY, NORTHVILLE, MICH.								
Beauty's Missaukee Nellie 117069	A	209	July	1014.0	4.75	48.17	7692.6	354.20
†Dolly's Missaukee Dora 183891	G	99	July	524.1	4.19	21.96	1792.0	73.45
†Lady Helen of Bon Ayre 127278	B	48	July	868.5	4.02	34.91	1412.9	58.32
†Maggie's Missaukee Daisy 112068	A	209	July	756.3	4.64	35.09	7149.7	298.08
Missaukee Red Rose 157191	G	232	July	810.9	4.71	38.19	6963.5	314.28
†Missaukee Roselind 139667	E	212	July	848.3	4.69	39.79	6816.8	343.31
†Norman's Missaukee Blue Bell 154410	F	107	July	983.1	4.34	42.67	3987.1	182.37
ALABAMA, STATE OF, KILBY DAIRY FARMS, MONTGOMERY, ALA.								
Alabama Minnie Lee 186225	G	3	June	66.9	3.00	2.01		
		34	July	1020.4	3.00	30.61	1087.3	32.62
s. Brooklandwood's King 33956 A. R.								
d. Barbara Princess 58837								
Alabama's Highland Pride 186217	F	151	July	609.5	2.98	18.16	3610.9	124.49
Bertha's Glen Gable Girl 107901	A	217	July	863.1	3.37	29.09	6516.6	273.43
Bessie's Bonnie of Hazelbrook 62641	A	5	June	112.3	4.20	4.72		
		36	July	1053.0	4.20	44.23	1165.3	48.95
s. Billy Sunday 20177 A. R.								
d. Bonnie's Bessie of Hazelbrook 37334								
Biserta Pansy 99415	A	302	July	807.6	4.32	34.89	10622.4	444.30
Gertrude Bell 85644	A	232	July	934.5	4.25	39.72	7002.3	327.36
Highland Elizabeth 123417	B	94	July	1119.2	4.73	52.94	3493.3	140.09
Kilby's Lady Bertha 186214	E	15	June	388.1	5.25	20.38		
s. Knave of Diamonds 72281								
d. Bertha's Glen Gable Girl 107901								
Kilby's Lady Edna Darden 151902	C	7	June	188.4	4.17	7.86		
		38	July	968.7	4.20	40.69	1157.1	48.55
s. Langwater Cyclop 38326 A. R.								
d. Laura Elizabeth 67456								
Kilby's Lady Mae 186215	E	15	June	321.0	4.16	13.35		
		46	July	886.3	4.16	36.87	1207.3	50.22
s. Knave of Diamonds 72281								
d. Mae of Meadowbrook 67545								
Kilby's Lady Reid Curry 151901	E	365	July	265.8	5.07	13.48	9438.7	466.1
Loelle 193319	E	172	July	688.1	3.34	22.98	4287.3	177.60
Lucy of Maple Grove 61868	A	232	July	688.3	3.97	27.33	5910.5	234.15
Miss Augusta Irene 186220	G	302	July	706.0	4.10	28.95	7808.0	343.90
Phyllis Glenwood 186211	D	161	July	928.4	3.07	28.50	6006.0	199.18
ALDRICH, STUART M., THE ALDRICH FARM, REHOBOTH, MASS.								
Agnes of Maplecroft 69926	A	132	July	1887.7	4.28	80.79	8741.6	351.24
†Bessie B. of Elm Farm 110552	A	214	July	1091.7	4.60	50.22	7725.9	346.16
Endicott Fair Maid 170363	G	160	July	822.1	4.45	36.58	4577.3	206.74
†Liza S. 123428	B	174	July	962.1	4.45	42.81	5957.6	280.18
Sunnyvale Forever 150320	F	196	July	641.3	5.03	32.26	5443.2	227.13
ALGER, JOHN H., SPRING BROOK FARM, BROADWAY, VA.								
†Flossie Fern of Spring-Brook 194911	F	157	July	521.7	5.83	30.42	3184.7	188.83
†Stella of The Owl's Nest 91806	A	110	July	1269.1	4.89	62.06	4966.8	244.28
ALLWARDT, MARTIN T., HIAWATHA FARM, GIBSONBURG, OHIO.								
Hiawatha Beauty 117882	A	181	July	789.8	4.85	38.31	5879.1	294.19
Hiawatha Blue Bell 166306	G	177	July	802.1	3.38	35.13	5322.2	244.54
Hiawatha College Girl 152762	F	314	July	718.9	4.80	34.51	10240 4	450.60
Hiawatha Dido 116531	B	238	July	662.9	5.46	36.19	6113.7	361.03
Hiawatha Judy 187854	G	182	July	743.8	5.09	37.86	5349.0	260.56
Hiawatha Lulu 168139	G	182	July	516.4	5.41	27.94	4723.1	244.26
Hiawatha Pearl 133472	C	228	July	842.9	4.52	38.10	7697.3	374.55
Hiawatha Pink 91574	A	356	July	972.2	4.40	42.78		
		365	Aug	108.1	6.12	6.62	15827.7	768.5
AMES, JOHN S., LANGWATER FARM, NORTH EASTON, MASS.								
Jacquelin of the Prairie 146498	E	119	July	1040.2	5.41	56.27	4799.6	251.11
Langwater Blanche 143402	F	304	July	1028.4	4.73	48.64	10542.3	511.88
Langwater Duvaux Rose 158529	G	144	July	1093.6	4.43	48 45	5626.2	249.92
Langwater Garnet 132059	D	252	July	941.1	5.07	47.71	9273.3	465.94
Langwater Isis 155391	G	153	July	979.6	4.25	41.63	5581.6	236.37
Langwater Queen Mary 118804	B	229	July	981.0	4.83	47.38	8080.2	410.00
Langwater Titania 154222	G	229	July	940.2	3.92	36.86	7822.4	346.57
ANDRUS, J. E., JR., TIANNA FARMS, WALKER, MINN.								
Diamond of the Prairie 156747	F	92	July	1145.4	3.88	44.44	3594.7	164.95
Maxim's Pretor's Rosabell 115484	B	321	July	768.1	5.25	40.33	11612.9	584.55
Imp. May of the Issues 115907	A	284	July	1216.1	5.56	67.62	12542.4	635.45
Westview Betty 165447	D	289	July	902.3	4.78	43.13	9294.7	446.92
AUSTIN, R. J., LISETER FARMS, NEWTOWN SQUARE, PA.								
Florham Kathleen 151581	G	365	July	185.4	5.44	10.09	9560.8	462.8
Golden Mimosa of Liseter Farm 122322	B	301	July	662.6	5.27	34.92	8431.6	438.49
Liseter May Esperance 137486	D	270	July	1065.9	4.23	45.09	10081.4	447.90
Liseter's Esperance 96233	A	243	July	1021.7	4.56	46.59	9038.9	393.37
Princess Mary of Harriton 132317	A	151	July	981.3	4.74	46.51	5953.8	289.23
Princess Mary of Liseter Farm 157931	F	72	July	998.1	4.76	47.51	2317.2	110.69
Sultan's Daisy of Liseter Farm 156730	G	249	July	840.2	4.26	35.79	8203.7	350.84
Sultan's Gem of Liseter Farm 156729	G	365	July	282.9	6.06	17.14	9120.6	465.1
Sultan's Golden Princess of Liseter Farm 157930	G	333	July	780.6	5.13	40.04	9465.1	452.12
BAAB & GRADY, ORRVILLE, OHIO.								
Gramic Beauty 164574	G	135	July	594.5	6.19	36.80	2725.5	142.94

Gulnare's Castelpolly 57815	A	324	July	126.4	6.54	8.27	6806.5	351.55
Titania of M. & G. Farm 147578	F	320	July	526.1	5.90	31.04	9186.7	526.96

BABSON, FRED K., FOUR PINE FARM, HINSDALE, ILL.

Bonny Lad's Fancy of Four Pine 162834	G	15	June	599.3	5.17	30.98		
		46	July	1135.9	4.32	49.07	1735.2	80.05
s. Aristocrat's Bonny Lad of Four Pine 78390								
d. King's Countess of Four Pine 118934								
Elaine of Four Pine 155328	G	209	June	716.2	5.25	37.60		
		240	July	687.3	4.83	33.20	6056.9	303.44
Eminence's Favorite of Four Pine 162835	G	9	May	268.8	5.93	15.94		
		39	June	1025.7	5.06	51.90		
		70	July	909.0	4.89	44.45	2203.5	112.29
s. King's Eminence of Four Pine 78389								
d. King's Jewel of Glencairne 57004 A. R. 8156								
King's Evaline of Four Pine 147011	G	302	June	761.9	4.95	37.71		
		333	July	712.1	5.02	35.75	9687.1	455.73
King's Fancy of Four Pine 162833	G	7	June	220.9	4.96	10.96		
		38	July	1006.3	5.18	52.13	1227.2	63.09
s. King of Chilmark 20798 A. R.								
d. Imp McKerrow's Golden Rose 68730 A. R. 14020								

BACON, ROBERT, MRS., "OLDACRES", WESTBURY, N. Y.

Aster of Fernbrook 106936	A	86	July	1432.0	4.35	62.29	4143.3	183.24
Imp. Jeannette of Easton 153553	F	204	July	874.8	5.45	47.68	5491.6	286.45
Knollwood Fidelity 130957	C	86	July	1121.0	4.82	54.03	3346.4	152.88
Ultra Vesta of Fernbrook 152944	G	212	July	937.2	5.18	48.55	6580.9	340.49

BAILEY, HARRY, BEECHFORD FARMS, MOUNT TREMPER, N. Y.

Beechford's Fancy Lady 149088	F	136	June	1136.2	5.80	65.90	5233.9	276.38
Beechford's Josephine 136216	G	68	May	1269.0	5.63	71.44		
		98	June	1197.8	5.74	68.75	3947.4	218.66
Beechford's Rosemary's Lass 164205	G	16	June	670.9	4.84	32.47		
s. Florham Laddie 20431 A. R.								
d. Beechford's Rosemary 125589 A. R. 16370								
Betsey's Gem of Bellview 70041	A	334	June	1174.8	5.03	59.09	10488.7	507.06
Florham Selnora 146945	E	100	June	1428.8	5.11	73.01	5007.8	224.35
Gayhead's May Lady 90324	A	212	June	1290.8	5.41	69.83	9751.4	492.59
Gazelle's Daughter of Shagbark 88876	A	365	June	649.3	5.34	34.67	16616.4	893.7
Highland Vanity 140330	E	279	June	1030.6	6.29	64.82	11176.5	586.57
Wolfpen Golden Cherry 97035	A	349	May	316.7	3.93	12.45		
		365	June	570.5	3.93	22.42	9162.8	410.1

BAKER, M. E. & HUTCHISON, H. H., COLLEGE HILL FARM, HIRAM, OHIO.

Princess of College Hill Farm 156839	F	149	July	693.5	4.19	29.06	3913.3	149.58

BALLARD BROS., BALLARD FARM, NILES, MICH.

Beth of Ballard Farm 147434	G	365	July	67.4	7.00	4.72	6518.0	355.2
Iris of Ballard Farm 161891	G	152	July	635.2	5.15	32.72	3855.1	196.89
†Lois of Ballard Farm 100223	A	160	July	954.5	4.58	43.72	6086.6	273.69
†Marjorie of Ballard Farm 98543	A	158	July	1002.4	4.12	41.30	6173.9	273.57
Nina of Ballard Farm 161893	G	166	July	546.6	4.61	25.20	3955.8	182.45

BARKER, M. J., JR., MRS., BEARDSLEY FARMS, GARRETTSVILLE, OHIO.

Auricula's Jewel 154971	G	354	June	923.2	3.99	36.84		
		365	July	334.2	3.90	13.03	11564.9	467.1
Babe of Shady Lawn Guernsey Farm 116394	A	70	July	1350.0	4.37	59.00	2994.4	137.43
Barkrest Freda 151277	G	214	July	945.5	4.78	45.19	6717.4	329.09
Halfred Farms Pet 116617	A	80	June	1274.8	3.82	48.70		
		111	July	1271.2	3.72	47.29	4541.5	180.21
Lihou of Shady Lawn Guernsey Farm 94058	A	332	June	627.1	4.99	31.29		
		363	July	638.5	5.07	32.37		
		365	Aug	37.9	5.07	1.92	10178.4	501.9
Pauline of Shady Lawn Guernsey Farm 96386	A	251	July	1465.6	5.08	74.45	14009.3	701.61

BARRON, C. W., THE OAKS FARM, COHASSET, MASS.

Imp. Bickleigh Rosebud 187296	A	344	June	680.5	5.80	39.47		
		365	July	421.0	5.58	23.49	11580.3	618.8
Chieftain's Beauty of Oaks Farm 148016	F	212	June	736.4	4.71	34.68		
		243	July	791.3	5.22	41.31	6270.7	297.87
Chieftain's Marie of Oaks Farm 156917	F	181	June	749.7	5.37	40.26		
		212	July	793.1	5.33	42.27	5651.6	301.54
Chieftain's Rosie of Oaks Farm 156924	G	103	June	864.2	4.09	35.35		
		134	July	956.4	4.64	44.38	3991.0	184.18
Chieftain's Topsy of Oaks Farm 156926	G	103	June	1066.4	3.97	42.34		
		134	July	1131.9	4.39	49.69	4887.4	194.26
Chieftain's Tulip of Oaks Farm 156922	G	212	June	660.2	5.50	36.31		
		243	July	681.8	5.84	39.82	5841.3	322.84
Imp. Kitty of Courtil Simon 188012	E	30	June	1041.3	5.00	52.07		
		61	July	1056.3	4.79	50.60	2097.6	102.67
s. Juno of the Camp R. G. A. S. 4501 P. S.								
d. L'Echelle Beauty R. G. A. S. 16108 P. S.								
Leader's Beauty of Oaks Farm 140806	E	310	June	1115.4	5.22	58.22		
		341	July	1082.4	5.03	54.44	13362.7	688.33
Leader's Dusky of Oaks Farm 145613	E	232	June	732.2	4.79	35.07		
		263	July	747.1	5.51	41.17	6443.9	316.20
Leader's Fancy of Oaks Farm 147496	F	328	June	749.0	5.58	41.79		
		359	July	813.0	5.56	45.20	8838.9	495.87
Leader's Flower of Oaks Farm 134339	C	24	June	702.4	5.18	36.38		
		55	July	970.4	5.18	50.27	1672.8	86.65
s. Florham Leader 55682 A. R.								
d. Carnation of Oaks Farm 67074 A. R. 8449								
Leader's Lady's Sister of Oaks Farm 136438	E	353	June	746.2	5.23	39.03		
		365	July	293.8	5.40	15.87	9898.3	525.0
Leader's Primrose of Oaks Farm 145614	F	293	June	777.7	4.92	38.26		
		324	July	834.6	4.62	38.56	8794.8	420.69
Leader's Wistari of Oaks Farm 148019	G	293	June	745.3	5.97	44.49		
		324	July	735.1	6.83	50.21	8327.6	490.01
Imp. Minnie Ann II. of Val Dairy Farm 188420	A	61	June	1271.3	4.75	60.39		
		92	July	1435.9	4.30	61.74	4031.7	176.96
Miss Spotswood of Oaks Farm 142867	E	141	June	973.8	4.33	42.17		
		172	July	1050.1	4.56	47.88	5749.4	257.59
Imp. Princess of the Val du Sud 188421	E	61	June	980.5	3.92	38.44	2120.8	89.87

Raider's May Rose of Oaks Farm 148018	F	278	June	905.1	4.68	42.36		
		309	July	978.5	4.74	46.38	9621.1	459.39
Imp. Rita II. of Simon's Lane 188423	F	12	May	370.7	4.65	17.24		
		42	June	1056.5	4.65	49.13		
		73	July	1181.0	3.77	44.52	2608.2	110.89
s. Sailor Lad V. of the Fontaines R. A. A. S. 283 P. S., A. R.								
d. Buttercup of Simon's Lane III. R. A. A. S. 2300 P. S.								
Imp Rose's Norma III. 187310	G	212	June	806.7	4.91	39.61		
		243	July	894.0	4.60	41.12	6765.3	310.27
Imp. Sweet Briar V. of St. Martin's 188422	F	91	June	881.5	4.97	43.81		
		122	July	897.5	5.12	45.95	3752.5	184.39

BARTLETT, O. A., ALLORA FARMS, THOMPSON, OHIO.

Allora's Lily 135351	D	210	July	789.7	4.64	36.64	6376.4	303.53
†Bellwood Fanny May 111477	A	228	July	771.0	4.47	34.46	6816.6	303.75
Homestead's Nellie 100757	A	128	July	1266.7	4.86	61.56	5677.7	272.31

BARTLETT, R. W. & CAROLYN Y., PINE GROVE GUERNSEY FARM, BARRON, WIS.

Ann of Pine Grove Farm 155281	D	30	June	1129.3	4.45	50.25		
s. Marshall of Golden Rose 44257								
d. Lilydale Bell 76099								
Star of Pine Grove Farm 111147	A	5	May	174.1	3.88	6.76		
		35	June	1185.2	4.64	54.99	1359.3	61.75
s. Cilmaenan's King 24723								
d. Roselyn of Lilydale Farm 65636								

BAXTER, BERNARD, CORNALFA FARM, CONVOY, OHIO.

†Violet of Bexley 2d 99949	A	277	July	636.2	5.21	33.15	6233.8	338.36

BAXTER, H. A., CORNALFA FARM, CONVOY, OHIO.

†Cornalfa Lottie 176803	E	135	July	779.3	5.50	42.86	4203.8	209.30
Jericho's Lassie of Cornalfa 189497	G	365	June	92.2	6.60	6.09	6693.5	348.0
Lily of Convoy 81923	A	364	May	62.5	5.55	3.47	8804.4	402.4

BEASMAN, F. B., FAIRHAVEN FARMS, SYKESVILLE, MD.

Almiriam of Fairhaven 192920	F	365	July	369.3	5.52	20.39	6657.0	351.7
Regina of Fairhaven 157182	F	131	July	671.5	5.27	35.39	3131.6	160.95

BEESON, W. A. & SONS, WALKERTOWN, N. C.

King's Bess of Upland Farm 125695	C	254	July	960.8	4.43	42.56	9094.4	404.54

BENEDICT, WALTER L., MARENGO, OHIO.

†Arvon's Alice 137048	D	120	July	1074.9	3.97	42.67	4799.1	228.70
†Arvon's Ivy 137046	D	207	July	1046.2	4.89	51.16	6954.5	334.48
†Arvon's Jane 199209	C	160	July	614.0	5.90	36.23	3985.4	216.31
Arvon's Pansy's Lassie 200888	E	80	July	767.4	5.10	39.14	2076.9	96.88
†Julia's Queen of Sunnyslope 39024	A	211	July	650.3	5.00	32.52	5680.0	285.26
†Lavone of Arvon 164566	A	82	July	1389.4	4.15	57.66	3777.5	155.66
†Murrell's Vanity of Arvon 137049	E	153	July	681.3	5.68	38.70	3731.2	185.37
Rosebud Daisy of Arvon 140497	A	122	July	1040.0	4.83	50.23	4627.2	225.74

BOLTON, CHESTER C., FRANCHESTER FARMS, SOUTH EUCLID, OHIO.

Emma of Hillbrook 156107	G	304	July	548.3	5.48	30.05	7721.1	339.82
*Florrie's Hope 131810	C	21	June	884.1	4.65	41.11		
		52	July	1428.1	4.65	66.41	2312.2	107.52
s. Florrie's Lad of Valley Ridge 51984 A. R.								
d. Daisy Pearl's Daisy of A. D. F. 95496 A. R. 11796								
Florrie's Penitent 153605	F	198	July	1058.2	4.55	48.15	7759.9	343.07
Florrie's Queen 146662	G	334	July	647.4	6.11	39.56	8634.6	477.16
Franchester Dairymaid 146664	F	212	July	804.0	4.80	38.59	6450.7	291.50
Halfred Farms Flora 87079	A	282	July	933.9	4.39	41.00	9730.0	409.62
Mixter Golden Beam 151355	E	77	July	1088.1	4.08	44.39	2895.3	119.75
Imp. Queenie of Bella 192409	G	30	June	1145.6	4.16	47.66		
		61	July	1282.4	4.11	52.71	2428.0	100.37
s. Imp. Primrose's Butterfat 104967								
d. Carrel's Colinbot R. G. A. S. 16548 P. S.								
Imp. Queen of Neuf Courtil 175143	A	17	June	676.3	3.91	26.44		
		48	July	1343.3	3.91	52.52	2019.6	78.96
s. Imp. Lilyvale's Lad of Woody Brook 58263 A. R.								
d. Imp. Queen III. of the Haut Pave 160498								
Silver Star of Spring Hill 118739	C	279	July	740.3	5.05	37.39	7785.4	368.49

BOSWELL, H. E., BURKEVILLE GUERNSEY FARM, BURKEVILLE, VA.

Bonnie Bess of Burkeville 165950	G	126	June	826.1	4.40	36.35		
		157	July	858.1	4.67	40.07	5375.4	238.91
Catherine of Burkeville 131426	C	170	June	931.5	5.22	48.62		
		201	July	916.4	5.83	53.43	7167.4	370.26
Foremost's Frisky 149895	F	260	June	726.0	5.50	39.93		
		291	July	742.2	5.80	43.05	8107.1	442.33
Patience B. of Piedmont 90748	A	198	June	692.8	5.17	35.82		
		229	July	707.5	5.64	39.90	7193.3	358.75
Patience C. 113490	A	203	June	953.5	4.66	44.43		
		234	July	911.8	5.09	46.41	7975.0	379.35
Peggie of Springfield 90892	A	100	Apr	1142.6	4.50	51.42		
		131	May	1127.0	4.74	53.42		
		161	June	994.5	5.27	52.41		
		192	July	984.2	5.87	57.77	7079.5	353.76

BOSWORTH, C. W., HOME FARM, LENOX, MASS.

Bosworthfield Eleanor 124511	A	2	June	84.3	3.80	3.20		
		33	July	1791.7	3.80	68.08	1876.0	71.28
s. Grasslands Prince Regent 37430								
d. Imp. Clara's Sequel's Honor Bright 50450								
†Bosworthfield Evelyn 127418	B	70	July	1305.7	4.90	63.98	2966.3	142.03
†Bosworthfield Hester 175631	G	48	July	895.7	4.05	36.28	1330.5	56.02
†Bosworthfield Hortense 177072	G	66	July	906.3	4.42	40.06	1988.5	87.25

BRANT, D. O., BRANT RANCHO, OWENSMOUTH, CALIF.

Aldero's Village Sweetheart 64400	A	350	July	861.3	4.64	49.96	12194.7	532.88
*†Alice Leman of the Rancho 139963	A	25	June	1207.0	4.90	59.14		
		56	July	1742.6	4.32	75.28	2949.6	134.42
s. Brookmead's White Face 32211 A. R.								
d. Alice of Leman Farms 39396 A. R. 7455								
Angus Queen of the Rancho 206266	F	122	July	791.0	4.70	37.18	3309.0	145.36
Baretta of the Rancho 127691	C	300	July	978.3	4.51	44.12	9902.5	426.75
Barrier's Amilla of the Rancho 170358	G	108	July	684.8	4.01	27.46	2629.8	102.90
Beauty of Ioka Farm 121092	B	265	June	1070.0	4.45	47.62	9802.5	461.41
Bertha M. of the Rancho 126246	A	365	July	466.3	5.62	26.21	13755.0	689.7
Betty of the Rancho 2d 98781	A	122	July	1538.3	4.24	65.22	6499.2	291.90
†Buttercup of Bon Ayre 131790	B	75	July	972.2	5.14	49.97	2393.1	139.63
Charming of the Rancho 176341	E	285	July	945.9	4.80	45.40	10233.7	446.25
†Clarabelle of the Rancho 121269	A	225	July	1125.6	4.99	56.17	9803.6	433.04
Corfu of the Rancho 95172	A	351	July	553.7	3.69	20.43	10514.8	449.41
Dagna's Golden Daisy 97750	A	286	July	1216.0	4.35	52.90	12773.6	537.30
Daisy of Creekdale 58475	A	304	July	994.5	4.38	43.56	11205.7	496.28
Glen Gable Merry Lady 141625	E	273	July	954.3	5.48	52.30	9688.7	505.44
Gold Brookside 82697	A	324	July	1006.3	4.64	46.69	11927.2	566.39
Gold Drops of the Rancho 127029	D	362	July	625.8	5.45	34.11	9760.5	548.85
Golden Ula of the Rancho 162626	G	30	June	905.4	3.85	34.86		
		61	July	989.2	3.96	39.17	1894.6	74.03

s. Golden Bear of the Rancho 77483
d. Ula of Frankland 63623 A. R. 7305

Gusta of Palmhurst 107891	A	149	July	1023.9	5.56	56.93	4967.1	246.35
Helen of Quirk Farms 115631	B	365	July	1149.7	4.64	53.35	14133.5	644.6
Jennie of the Rancho 120791	A	264	July	884.3	5.27	46.60	8764.9	446.56
Juanita May of Bon Ayre 121384	B	273	July	969.1	4.66	45.16	10722.4	450.22
Lilac of the Rancho 145651	F	365	July	1030.1	3.25	33.48	12573.8	503.1
May Queen's Ivy 110464	A	290	July	856.5	4.39	37.60	9213.1	447.46
Mixter Farm Lady 124234	C	243	July	1027.7	4.96	50.97	8152.7	388.48
Myrtle of the Rancho 145654	E	90	July	1033.7	4.54	46.93	3056.2	129.10
Nedra Hambro 104633	A	177	July	1366.4	4.16	56.84	7822.7	343.35
Nellie Dale of Bon Ayre 140565	E	365	July	907.6	5.25	47.65	10414.0	531.8
Omar's Redwing of the Rancho 173602	G	75	July	870.9	4.17	36.32	2168.7	89.40
Pet of the Rancho 98780	A	172	July	1036.4	4.12	42.70	7032.3	278.24
Primrose of the Rancho 140856	B	365	July	985.1	4.83	47.58	14926.6	676.4
Princess Advent of El Rinconada 120857	B	232	July	1294.6	4.15	53.73	10402.3	469.42
Princess Nell of Palmhurst 102483	A	167	July	1493.2	5.16	77.05	8494.7	403.96
Princess Retta of Palmhurst 103298	A	172	July	1250.6	5.20	65.03	7368.2	346.23
Princess Valentine of Bon Ayre 133618	D	260	July	799.9	4.96	39.68	9228.2	456.18
Rosabelle of the Rancho 140855	A	243	July	1244.4	5.56	69.19	10442.6	504.44
†Rosebud of the Rancho 139618	E	181	July	799.5	5.55	44.37	6002.4	323.86
Royal Red Rose of the Rancho 201971	G	9	Mar	229.3	4.37	10.02		
		39	Apr	853.4	4.37	37.29		
		70	May	854.1	3.93	33.57		
		100	June	800.0	4.10	32.80		
		131	July	751.9	3.38	25.41	3488.7	139.09

s. Royal of the Rancho 74134
d. May King's Rosemary of the Rancho 120787

Royal White Rose of the Rancho 201972	G	115	July	984.0	3.91	38.47	3689.3	139.64
Sally of Washtenaw 104018	A	304	July	1062.5	4.11	43.67	11027.3	470.28
Silverwood's Verbena 129756	D	210	July	1231.5	5.15	63.42	8736.0	412.73
Sunkist of the Rancho 173866	D	225	July	866.4	5.59	48.43	7933.2	413.32
Sunmaid of the Rancho 139617	E	304	July	1155.5	4.05	46.80	10807.2	412.18
Ula of the Rancho 128402	A	134	July	1496.5	3.07	45.94	6308.8	238.68
Wedgemere Silvia 132010	C	142	July	1405.7	4.28	60.16	6944.5	273.71
White Face Felois of the Rancho 203427	G	122	July	821.0	3.52	28.90	3284.5	149.89
White Face Kathryn Jane of the Rancho 170359	G	30	June	765.7	3.78	28.94		
		61	July	841.2	3.74	31.46	1606.9	60.40

s. Brookmead's White Face 32211 A. R.
d. Kathryn Jane of the Rancho 127026

White Face Orgullo del Rancho 170360	G	103	July	736.7	4.77	35.14	2372.2	111.62
Yeoman's Mixter Empress 124205	A	24	June	896.9	4.44	39.82		
		55	July	1205.8	4.44	53.54	2102.7	93.36

s. Yeoman's King of the May 17053 A. R.
d. Mixter Empress 65877

BREWER, H. D., ARD-NA-CLACHAN FARM, SHREWSBURY, MASS.

Golden Amelia of Buttonwood 93973	A	105	July	1286.7	3.94	50.70	4528.4	180.22
Halfred Farms Twilight 111880	A	74	July	1671.6	4.67	78.06	3996.4	198.95
Iris of Wild Goose Farm 124798	C	248	July	773.9	5.82	45.03	7121.4	378.34
Miss Spotwood of A. D. F. 66091	A	245	July	953.7	4.52	43.11	8485.4	394.39
Mixter Bar Maid 166678	F	343	July	643.7	5.81	37.40	8784.9	403.79
Patience of Wild Goose Farm 137051	E	365	July	357.8	4.68	16.75	11023.5	475.0

BROWNING, P. W., MOUGHON FARM, RIVERDALE, MD.

Juno of Pleasant Ridge 117581	A	203	July	1220.2	4.25	51.86	8873.4	382.87
Laddie's Itchen Daisy of Moughon 162339	G	166	July	1097.6	4.20	46.10	6210.0	268.32
Pansy of Kelkirk 159169	G	243	July	1012.2	4.59	46.46	8423.2	411.13

BUCKINGHAM, S. McLEAN, MOUNT FAIR FARMS, WATERTOWN, CONN.

Belle Glenwood of Mount Fair 72402	A	328	July	1160.3	5.29	61.38	14344.9	752.81
†Mount Fair Dairymaid 96821	A	280	July	698.7	5.25	36.68	8933.0	469.19
Vanity's Folly Girl of Mount Fair 151133	G	291	July	812.0	4.14	33.62	9864.9	448.01
†Vanity's Lucille of Mount Fair 151129	E	221	July	873.1	5.60	48.89	7773.1	419.10

BUCKLEY, H. H., CATHEDRAL FARMS, ONEONTA, N. Y.

Africander's Cathedral Queen 146980	E	9	June	291.4	4.53	13.20		
		40	July	1209.2	3.97	48.01	1500.6	61.21

s. Langwater Africander 57121 A. R.
d. Mabel's Queen of Cathedral Farm 105802 A. R. 14500

Cathedral Ann 112503	B	293	June	846.4	6.32	53.49		
		324	July	858.0	5.80	49.76	9880.1	584.98
Cathedral Dorothy 157412	G	106	June	896.8	5.48	49.14		
		137	July	880.6	5.32	46.85	4073.9	217.55
*Cathedral Polly 121755	A	25	June	1289.6	4.50	58.03		
		56	July	1689.7	4.30	72.66	2979.3	130.69

s. Upland's Caesar 40788 A. R.
d. Princess of Tarbell Farms 54625 A. R. 6600

Cathedral Rhoda 149818	G	242	June	926.5	5.82	53.92		
		273	July	927.6	5.51	51.11	9101.5	496.43
Langwater Sybarite's Rilma 133104	C	9	June	293.3	4.67	13.70		
		40	July	1152.4	4.64	53.47	1445.7	67.17

s. Langwater Sybarite 63073 A. R.
d. Peerless Farm's Hopeful Goda Rilma 59149 A. R. 6993

Minuet Mapleton 100211	A	250	June	1052.8	6.23	65.59		
		281	July	1004.0	6.53	65.56	11340.8	683.40

BURALL, W. E., BUR. UT. FARM, NEW MARKET, MD.

Lucy of Bur-Ut. 164177	G	101	July	737.4	4.01	29.57	2546.3	106.21
Midget's Madian of Spring Water Farms 121019	C	310	July	1000.2	5.19	51.91	10076.3	510.65
Queen Mae's Hope of Fair View Farm 94887	A	99	July	1140.0	4.32	49.25	3809.8	158.47

BURG & NODOLF, LIVINGSTON, WIS.

Mother Goose of Grand View 130139	A	144	July	1211.9	3.75	45.45	6337.5	280.11

BURTON, ROY, ELDERWOOD FARM, EAGLE, WIS.

†Bernice of Elderwood 155170	G	305	July	24.3	5.68	1.38	6806.3	345.5
Blue Bell of Elderwood 127122	C	277	July	726.4	5.40	39.23	8605.5	402.18
Justine of Elderwood 157917	G	342	July	490.5	6.51	31.93	6401.6	392.20
Myrtle of Elderwood 163931	G	164	July	598.4	5.13	30.70	3375.8	171.83

CAREY, GEORGE H., JR., GREENCROFT DAIRY FARM, IVY DEPOT, VA.

†Imp. Slogan's Secret of Woodlands 140243	A	266	July	566.5	5.20	29.46	7344.3	371.26

CARTER, S. M., MARQUETTE GUERNSEY FARM, CAPE GIRARDEAU, MO.

Helen of Cape Girardeau 156295	F	150	June	759.3	4.42	33.56	4098.0	177.96

CHAMPLIN, WILLIAM H., CHAMPLIN FARM, ROCHESTER, N. H.

Fannie May of Crystal Spring 100574	A	347	July	530.2	5.45	28.90	8748.2	442.23

Squire Glen's Sadie of Crystal Spring 96925	A	102	July	933.2	5.05	47.13	3595.7	172.42

CHENEY, ALTON AUSTIN, FALCON'S FLIGHT FARM, LITCHFIELD, CONN.

Falcon's Marcella 177473	F	348	July	545.7	5.99	32.69	8359.7	476.67

CHENEY, B. AUSTIN, FALCON'S FLIGHT FARM, LITCHFIELD, CONN.

Barrington Zayma 82936	A	17	June	732.6	3.82	27.99		
		48	July	1255.1	4.37	54.85	1987.7	82.84
s. Jacob Lad 30995								
d. Stockbridge Zayma 45715								
Falcon's Ecstasy 98117	A	265	July	967.8	5.02	48.58	10934.1	550.40
Falcon's Fairy 100999	A	128	July	764.7	6.54	50.01	4177.9	215.99
Falcon's Fashion Plate 101874	A	100	July	1086.1	4.30	46.70	4145.1	166.18
Falcon's Jasmine 129525	B	97	July	1273.7	4.85	61.77	4631.6	210.60
Falcon's Joyous 128967	B	76	July	1151.0	5.00	57.55	3246.7	144.87
Falcon's Katrina 136425	D	248	July	726.2	5.36	38.92	7207.3	374.50
Falcon's Lavender 157614	E	117	July	869.0	4.71	40.93	4214.6	190.31
Falcon's Magnet 187115	G	365	July	681.5	5.32	36.26	9402.5	495.3
Falcon's Marie 187116	F	233	July	704.6	5.65	39.81	6037.9	324.52
Falcon's Nina 187121	G	177	July	935.1	4.68	43.76	5687.6	263.28
Falcon's Nocturne 159508	G	227	July	598.9	5.28	31.62	5973.2	299.99
Falcon's Nonpareil 183870	G	184	July	893.3	4.48	40.02	5631.9	258.01

CLAPBOARD HILL FARM, NEW CANAAN, CONN.

Albamont Althea 146174	F	365	July	947.0	5.61	53.13	11030.1	605.4
Albamont Violet 140850	E	345	July	1013.9	5.10	51.71	12129.6	590.68
Bell Buoy's Rouge of Woodland 78786	A	252	July	1104.6	4.37	48.27	11423.6	503.05
Dorothy Jane of Fern Hill 113527	A	101	July	1185.9	4.36	51.71	3912.2	172.07
Governor's Betty of Maple Lawn 114621	A	312	July	993.7	5.15	51.18	11784.2	602.53
Governor's Duchess 118167	B	280	July	1073.0	4.51	48.39	11148.2	520.35
Pauline Raymond 2d 122505	C	365	July	352.7	5.04	17.78	9613.2	447.4
Silver Birch Berber 91443	A	295	July	720.4	4.51	32.49	8127.0	383.13

COLGATE, HENRY A., HOLLY HILL FARM, GREEN VILLAGE, N. J.

Browneye's Susan of Sunny Side 105000	A	81	June	1567.5	4.22	66.15		
		112	July	1424.6	4.37	62.26	5507.5	244.57
Cute Dombey of Mara Alva 90548	A	84	June	1562.1	3.98	62.17		
		115	July	1467.1	4.77	69.98	6114.0	253.38
Equal of Beall-Mont 98261	A	212	June	1151.9	4.30	49.53		
		243	July	1062.5	4.68	49.73	9728.1	427.95
Fairy's Equal 71620	A	212	June	1165.9	4.01	46.75		
		243	July	1074.0	4.32	46.40	10529.1	458.94
Glen Gable Araminta 122951	B	67	June	1388.1	4.38	60.80		
		98	July	1157.1	4.71	54.50	4350.4	190.19
Mimosa Calliopsis 146398	E	103	June	811.0	4.65	37.71		
		134	July	593.7	4.92	29.21	4012.6	183.86
Mimosa's Water Nymph 134356	B	150	June	1175.8	4.01	47.15		
		181	July	1104.5	4.63	51.14	7375.2	309.93
Pauline of Boxwood 100216	A	91	June	1278.7	3.89	49.74		
		122	July	1126.5	4.53	51.03	5322.7	220.36
Pearl of Beall-mont 109297	A	99	June	1313.4	3.54	46.49		
		130	July	1225.1	4.04	49.49	5519.8	214.33
Star Light of Erinvine 120625	A	113	June	985.5	4.19	41.29		
		144	July	866.6	4.71	40.82	5055.4	224.68

CONKLE & RICHEY, SHREVE, OHIO.

†Itchen King's May Belle 161285	G	265	July	647.5	5.55	35.94	6392.8	328.89
†Milford Lad's May Rose Daisy 161286	G	234	July	704.3	5.59	39.37	6052.7	322.70

CONNECTICUT AGRICULTURAL COLLEGE, STORRS, CONN.

Genial Eurotas Storrs 145552	F	252	July	903.0	4.42	39.91	8100.0	366.78
Laureate Lightning Storrs 148284	F	297	July	571.7	5.07	28.99	7946.8	349.52
Lute Storrs Masher 87066	A	282	July	766.5	4.63	35.49	10017.9	484.95
Sagacious Storrs Sunbeam 156775	G	252	July	834.5	4.69	39.14	8039.2	351.48

CONRAD, VANCE E., WINSTON-SALEM, N. C.

Anton's Queen Bell 170814	G	16	June	329.6	4.95	16.32		
s. Itchen Sequel's Raider 46635								
d. Anton's Queen 109469								

COTTING, CHARLES E., CHEDCO FARM, BERLIN, MASS.

Imp. Chedco Duchess of Flanders 151118	G	311	July	933.3	4.83	45.08	11217.2	564.40
Imp. Chedco Ruth 147980	G	362	July	945.2	4.39	41.49	11453.1	545.39
Imp. Hope of the Blicqs 147942	B	273	July	1111.7	4.20	46.69	10249.3	511.40
Mixter May Fern 106056	A	165	July	1437.9	3.92	56.37	8534.6	364.17

CRAMER, JOE, FERN HILL GUERNSEY FARM, MENOMONIE, WIS.

Leda of Kreemy Dale 141968	E	215	July	803.4	5.92	47.56	6129.5	342.86

CRAMER, JOHN, JR., FERN HILL GUERNSEY FARM, MENOMONIE, WIS.

Alta of Fern Hill 120362	B	212	July	676.6	5.24	35.45	6127.9	310.02
Blanche of Fern Hill 160413	G	175	July	853.2	4.44	37.88	5335.9	249.74
Elsie of Fern Hill 138770	E	307	July	478.6	6.08	29.10	7776.3	410.43
Gladys of Fern Hill 149953	F	309	July	625.0	5.67	35.44	7139.1	407.84
Mary Reynolds of Fern Hill 118034	A	218	July	914.2	5.87	53.66	8360.4	440.62
Virginia May of Fern Hill 133455	D	314	July	540.6	5.84	31.57	9879.3	489.97

CRANE, W. M., JR., UNKAMET FARM, DALTON, MASS.

Bopeep of Unkamet 140400	D	150	July	1040.8	4.80	49.96	5933.9	273.60
Mixter Janet 87161	A	258	July	853.0	5.80	49.47	8556.9	503.13
Puritan Maid of Wolf Pit 121813	B	153	July	1020.2	4.90	49.99	6322.5	293.39
Simone of Bally Hooly 101488	A	258	July	912.0	5.65	51.53	9773.9	502.52

CROCKER, EARL D., BELLMATH FARMS, SENNETT, N. Y.

Bellmath Della Aggie 167921	G	30	June	1045.4	3.85	40.25		
		61	July	1085.0	3.85	41.77	2130.4	82.02
s. Truella's Jim of Bellmath 66547								
d. Maude Golden of Bellmath 104565 A. R. 16658								

DANE, ERNEST B., "LONGWOOD," CENTER HARBOR, N. H.

Amiable of Roughwood 152927	G	232	July	821.9	4.96	40.77	7387.7	387.20
Demonstrator's Diamond of Longwood 127965	D	365	July	146.3	6.22	9.10	10545.5	543.7
Demonstrator's Garnet of Longwood 133316	E	365	July	505.1	5.66	28.59	9928.9	559.4
Destiny of Roughwood 152812	G	229	July	1267.3	4.82	61.08	9737.6	448.42
Duchess of Roughwood 160145	G	104	July	966.9	4.09	39.55	3411.3	155.94
Felice of Roughwood 152813	G	229	July	948.3	4.69	44.48	7551.3	356.82
Heartsease of Roughwood 151653	G	365	July	123.8	4.52	5.60	12452.9	543.6
Idyl of Roughwood 160659	G	108	July	831.8	4.35	36.18	3152.2	136.17
Joy of Roughwood 152811	G	259	July	749.7	5.70	42.73	7767.8	396.07
Loveliness of Roughwood 152815	G	243	July	1042.3	5.20	54.20	8470.3	424.94
Patricia of Roughwood 147167	G	265	July	324.1	6.00	19.45	10760.1	572.8
Placid of Roughwood 156189	G	177	July	990.6	4.87	48.24	5884.1	285.35

DAVIS, EUGENIA CASSATT, KELSO FARM, BERWYN, PA.

Vesta of Burry Head 107031	A	324	July	344.0	6.20	21.33	7943.8	402.53
†Yellow Rose of Old Orchard 87613	A	226	July	512.8	6.08	31.18	5149.8	291.04

DAVIS, JAMES T., MOUND VIEW FARM, MINNEAPOLIS, MINN.

Dorothy Weshpi 81868	A	202	June	1001.4	4.36	43.66		
		233	July	980.4	4.30	42.16	8146.6	367.74
Mound View Hope 150974	G	345	June	408.8	6.90	28.21		
		365	July	173.6	5.98	10.38	7691.0	439.4
Pride of the North Star 65819	A	212	June	1154.5	4.19	48.37		
		243	July	1119.8	4.44	49.72	10371.0	459.89

DAY, BERTHA H., SUNFLOWER FARM, PARADISE, PA.

King's Betty of Beechwood 149016	G	359	June	895.8	4.95	44.34		
		365	July	179.9	4.95	8.91	9428.2	479.6

DAYTON, G. N., BOULDER BRIDGE FARM, EXCELSIOR, MINN.

May Rose Lady of Minot 73397	A	287	July	1023.7	5.22	53.44	10034.8	532.89
Moose Valley Hope 114524	A	74	June	1244.0	4.10	51.00		
		105	July	1251.2	4.33	54.18	4509.1	188.10
Phyllis of Maplehurst 93523	A	243	July	1131.3	5.43	61.43	10541.7	583.45
Theorosa of Valley View 100089	A	102	July	1419.7	3.97	56.36	5105.1	205.29

DENNIS, ORVILLE & SON, SHORE OAKS FARM, LAKE CITY, MICH.

Louise of Shore Oaks 130221	B	8	May	318.0	4.86	15.45		
		38	June	1339.8	4.56	61.09		
		69	July	1286.1	4.72	60.70	2943.9	137.24
s. Golden Fern of Missaukee 52407								
d. Rose of Butternut Hill 42361 A. R. 4909								
Prince Jewel's Duna 128353	B	18	July	813.8	3.27	26.61		
s. Muhleman's Prince Jewel 59808								
d. La Myra's Duna 64753								

DEUTSCH, JAY B., BAY CLIFFS FARM, BIG BAY, MICH.

Ashley's Queen 49257	A	240	July	1351.8	4.71	63.67	11801.2	527.04
Bay Cliffs Fern 129352	C	26	June	1205.1	4.20	50.61		
s. Cloverland's Pride of Bay Cliffs 58416								
d. May Fern of Bay Cliffs 93008 A. R. 11379								
*Bay Cliffs Glenwood Girl 125878	B	22	June	1066.3	4.66	49.69		
		53	July	1685.6	4.03	67.93	2751.9	117.62
s. John Fancy of Edgewater 39211								
d. Thelma Glenwood 2d 35710 A. R. 6129								
*Bay Cliffs Lady Rilma 140599	D	16	June	742.8	5.41	40.19		
		47	July	1408.9	5.41	76.22	2151.7	116.41
s. Brookmead's Sensation 74013 A. R.								
d. Rilma of Bay Cliffs 93480 A. R. 11549								
Bay Cliffs Queen Yeksa 117693	B	150	July	1069.4	4.63	49.51	5938.2	278.64
Bay Cliffs Rosemary 137257	D	102	July	1231.9	4.71	58.02	4750.6	212.87
Bay Cliffs Symphony 159063	G	128	July	1078.0	4.35	46.89	4669.4	202.99
Imp. Boone's Valentine 105711	A	20	May	824.0	3.74	30.82		
		50	June	1391.0	3.97	55.22		
		81	July	1308.6	4.69	61.37	3523.6	147.41
s. Valentine's Secret R. G. A. S. 3902 P. S. A. R.								
d. Dulcie of the Tertre R. G. A. S. 9260 P. S.								
Cherub's Petia of Woody Knoll 168233	G	7	June	217.1	4.23	9.18		
		38	July	1123.7	4.23	47.53	1340.8	56.71
s. Cherub's Royalist of Shorewood 70062								
d. Petia of Herodale 79870 A. R. 11460								
Creamland Inez 75778	A	197	July	882.6	4.50	39.72	8071.7	327.95
Mixter Farm Elaine 124228	C	249	July	663.3	5.69	37.74	7331.9	384.18
Imp. Woodlands Favorite of Langwater 137120	B	253	July	439.6	5.19	22.82	7189.0	320.70

DOYLE, M. J., COON TREE HILL FARM, PEPPERELL, MASS. 1 day test.

Imp. Baroness May II. 163813	B	89	June	1163.3	5.15	59.91	3829.3	203.26
Imp. Bickleigh Briar II. 160501	A	365	June	666.4	4.27	28.46	13081.9	563.2
Imp. Blenheim Mignonne 163845	G	294	June	611.3	5.74	35.03	6423.3	362.90
Imp. Dairymaid III. of Robergerie 182658	F	365	May	456.0	6.50	29.64	9548.1	517.6
Imp. Freesia's Pride of the Isle 163814	D	365	June	19.5	5.58	1.09	8483.8	391.3
Imp. Freesia's Reserve 163817	C	303	June	638.3	4.71	30.06	8861.1	411.51

EASTERN SHORE OF VIRGINIA GUERNSEY BREEDERS' ASSN., MELFA, VA.

†Brooklandwood Golden Mary 155765	F	14	June	492.0	4.40	21.65		
		45	July	1135.6	4.40	49.97	1627.6	71.62
s. Waddington King of the May 69669								
d. Brooklandwood Merry Widow 124572								
†Gerar Buttercup 157604	G	192	July	881.1	4.75	41.85	6024.1	289.52

EMERSON, I. E., BROOKLANDWOOD FARMS, BROOKLANDVILLE, MD.

Brooklandwood Fawn Lady 147671	F	291	July	594.5	5.14	30.56	7260.8	384.04
Brooklandwood Gertrude 155767	F	80	July	795.1	4.74	37.69	2159.7	101.83
Brooklandwood Mabel 157800	G	248	July	884.2	5.14	45.45	7583.4	355.84
Brooklandwood May Flower 155134	G	89	May	945.5	4.22	39.90	2883.6	109.56
Brooklandwood Precious 165253	G	80	July	1010.2	3.84	38.79	2706.2	104.25
Brooklandwood's Daisy 93665	A	365	July	545.6	4.54	24.77	11958.8	496.1
Brooklandwood Ultra Stella 105992	A	219	July	826.3	4.77	39.41	7898.1	350.14
Claire De Lune 118006	A	225	July	818.6	4.88	39.95	8065.1	349.71
Franklin's Lyda of Beallmont 159526	F	67	July	1311.4	4.44	58.23	2892.2	119.89
Pearl's Florann Milkmaid 160199	F	144	July	1039.7	4.49	46.68	5490.0	242.39
Sharon's Golden Rose 155129	F	157	July	832.4	5.16	42.95	4835.1	224.51

EMMONS, LOUIS C., RIVERVIEW FARMS, SWARTHMORE, PA.

Cosy's Pearl of Pine Grove 104004	A	162	June	1196.4	4.84	57.91		
		193	July	1117.5	4.42	49.39	8594.7	378.76
*Gold Girl of Windsor Hill 137550	D	5	June	169.6	4.86	8.24		
		36	July	1178.7	4.86	57.28	1348.3	65.52
s. Gerar Gold 53348 A. R.								
d. Itchen King's Dinah 73119 A. R. 10812								
*Marberne Heliotrope 143640	D	20	June	846.0	4.67	39.51		
		51	July	1423.4	4.35	61.92	2269.4	101.43
s. King of Four Pine 61882								
d. Dorothy's Princess 67731								
Riverview's Hollyhock 142637	E	163	June	927.7	4.99	46.29		
		194	July	910.6	5.17	47.08	7118.9	346.47
Riverview's Princess of Meadowbrook 158838	G	20	June	657.1	3.30	21.68		
		51	July	985.9	4.29	42.30	1643.0	63.98
s. Brookmead's Royal Master of Riverview 50363 A. R.								
d. Jessica's Daisy of Pine Grove 134281 A. R. 16473								
Rosie of Cloverdell 106357	A	250	June	918.4	5.16	47.39		
		281	July	892.9	5.49	49.02	9199.3	488.54

FAHNESTOCK, WILLIAM, GIRDLE RIDGE FARM, KATONAH, N. Y.

Fanny of Girdle Ridge 113670	A	13	May	529.8	4.86	25.75		
		43	June	1220.3	4.86	59.31		
		74	July	1093.5	4.83	52.82	2843.6	137.88
s. Rose-noble 20427 A. R.								
d. Fanny M. of Edgewater 94163 A. R. 10180								
Gawaine of Avalon 124291	B	13	June	403.1	5.24	21.12		
		44	July	1076.6	5.03	54.15	1479.7	75.27
s. Missy's Jewel King of Northwood 51971								
d. Natalina 34069								

Moonlight of Girdle Ridge 113669	B	365	June	417.1	5.42	22.61	11111.1	602.2
Nellie Tostevin of Girdle Ridge 134687	C	26	May	1287.6	5.18	66.70		
		56	June	1579.2	5.20	82.12		
		87	July	1600.9	5.46	87.41	4467.7	236.23
s. Jolly Pioneer of Beaver Ridge 43465 A. R.								
d. Shop Girl of Edgewater 87184 A. R. 10514								
Shop Girl of Edgewater 87184	A	312	June	1349.0	4.74	63.94		
		343	July	1157.7	4.53	52.44	16499.4	686.41
*Snowdrop of Girdle Ridge 126386	B	26	May	956.2	4.94	47.24		
		56	June	1289.3	4.94	63.69		
		87	July	1188.2	4.96	58.93	3433.7	169.86
s. Jolly Pioneer of Beaver Ridge 43465 A. R.								
d. Moonlight Bay of Beaver Ridge 51901								

FAYERWEATHER, CHARLES S., FAIR WEATHER FARMS, NEW LEBANON, N. Y.

†Fair Weather Amiens 139691	D	181	June	675.9	7.05	47.65		
		212	July	620.9	5.84	36.26	5469.9	301.61
†Fair Weather Arras 139690	E	232	June	829.2	5.57	46.19		
		263	July	748.1	4.77	35.68	7729.0	363.80
†Fair Weather Chaumont 155120	F	197	June	636.9	5.78	36.81		
		228	July	627.9	5.21	32.71	5236.7	267.12
†Fair Weather Moselle 159555	G	144	June	844.7	5.32	44.94		
		175	July	769.8	5.11	39.34	5028.6	234.08
†Fair Weather Nancy 158338	G	197	June	664.1	5.95	39.51		
		228	July	494.2	4.80	23.72	5327.0	239.15
Lily of Chenwold 129253	D	275	June	569.9	6.00	34.19		
		306	July	448.9	5.51	24.73	6596.8	338.79

FISHER, A. A., BOWDIL, OHIO.

Nellie's Golden Lassie 147213	B	8	July	233.1	4.25	9.91		
s. Confident May Day 56258 A. R.								
d. Imp. Nellie of the Lubin's Sequel I. 77311								

FISHER, F. C., ROSE POINT FARMS, PORTERSVILLE, PA.

†Beta's Babe of Rose Point 139201	D	167	July	739.9	5.14	38.03	4429.7	219.03
†Clover's Goldy of Rose Point 132050	C	177	July	960.2	5.05	48.49	5798.2	308.27
†Hayes Raider's Beauty of Randolph 127210	B	122	July	1002.1	4.85	48.60	4313.8	202.12
Hayes Raider's Mollie 136560	D	193	July	793.9	4.98	39.54	5637.4	290.30
May Lassie of Rose Point 136298	D	153	July	793.4	4.40	34.91	4369.7	189.29

FLINN, RALPH E., BEECHWOOD FARMS, SHARPSBURG, PA.

Beechwood Lady Surprise 175600	G	144	July	899.4	5.06	45.51	4571.1	218.50
Ultra Dianthea of Walnut Grove 149333	F	365	July	407.4	6.24	25.42	8731.5	488.7

FLINN, WILLIAM, EST., BEECHWOOD FARMS, SHARPSBURG, PA.

Imp. De Garis' Surprise II. 94344	A	273	July	843.0	4.88	41.14	9152.7	435.21

FOXBURG FARMS HERD, FOXBURG, PA.

Imp. Dolly of Beaulieu 94442	A	252	July	1357.1	4.44	60.26	11013.5	509.88
Imp. Foxburg's Fleurette 144963	C	318	July	519.8	4.97	25.83	7792.1	342.32
Imp. Mignonne IV. of La Pouqueleh 142544	A	61	July	1094.7	4.78	52.33	2300.6	107.20
Imp. Valentine of Le Briquet 142527	A	314	July	927.3	4.83	44.79	9919.1	466.26

FREELAND, CHARLES C., HAMILTON, MD.

King's Bride of Sumter 189763	F	164	July	1022.3	3.68	37.62	5826.9	223.37
Riverview's Cherry Blossom 149009	F	111	July	968.3	4.52	43.77	3778.0	163.86

***FRETZ, WILLIAM F., FRITZLYN FARMS, PIPERSVILLE, PA.**

Charter's Lily of Fritzlyn 2d 124059	C	124	June	1292.6	5.26	67.99		
		155	July	1234.2	5.63	69.49	6761.4	326.70
Fritzlyn Gladys 147169	F	335	May	665.2	6.46	42.97		
		365	June	673.0	6.11	41.12	8168.1	471.6
Fritzlyn May Rose Lily 163220	G	24	June	748.3	5.85	43.78		
		55	July	1025.2	4.59	47.06	1773.5	90.84
s. Brookmead's May Rose Glenwood 57209 A. R.								
d. Charter Lily of Fritzlyn 2d 124059 A. R. 16348								
Fritzlyn Roberta Rose 163219	G	21	May	571.7	4.10	23.44		
		51	June	957.6	5.17	49.51		
		82	July	979.7	4.61	45.16	2509.0	118.11
s. Frank Rose 26342 A. R.								
d. Roberta of Fritzlyn 66246 A. R. 9278								
Fritzlyn Ultra Lily 113108	A	195	June	1199.2	6.05	72.55		
		226	July	1182.6	5.56	65.75	9133.3	463.18
Tulip's Express 143300	E	134	June	1022.8	5.44	55.64		
		165	July	1046.3	5.14	53.78	5909.5	281.14
†Ultra Jebb of Fritzlyn 120333	A	86	June	1053.8	4.75	50.06		
		117	July	947.9	5.00	47.40	4023.5	196.91

*Tested by the National Farm School.

FULLER, ALVAN T., RUNNYMEDE FARM, LITTLE BOARS HEAD, N. H.

Imp. Empress II. of Clovelly 145288	A	128	July	1317.7	4.32	56.92	5621.3	256.61

GANAHL, J. G., GANAHL FARMS, CLAYTON, MO.

Butter Girl of Egypt Mills 123625	A	358	July	319.1	7.12	22.72		
		365	Aug	57.5	7.12	4.09	6558.4	373.2
Marjorie of Egypt Mills 157737	E	304	July	578.8	5.13	29.69	8476.7	419.47
May of Egypt Mills 123630	A	271	July	865.7	4.56	39.48	10130.8	456.24
Pearl of Egypt Mills 123620	A	310	July	617.9	4.50	27.81	9788.4	415.50

GARRIGUS, HARRY L., STORRS, CONN.

†Roma of the Hills 140331	D	115	July	818.6	4.83	39.54	3298.2	155.75

GAYOSO FARM, HORN LAKE, MISS.

Annabelle of Clear Creek 129624	D	365	June	470.1	5.84	27.45	9904.2	550.3
Beauty Mell Rose of Clear Creek 130828	B	177	June	1028.6	5.25	54.00		
		208	July	1016.4	5.56	56.51	8692.7	439.01
Cordelia of Killarney Farms 113866	B	174	Apr	1282.5	5.08	65.15		
		205	May	1298.0	5.27	68.40		
		235	June	1198.0	4.99	59.78		
		266	July	1232.7	5.14	63.36	12211.1	624.78
Express Beauty of Gayoso 125437	C	176	June	913.9	5.26	48.07		
		207	July	888.7	4.86	43.19	6907.2	338.36
Gayoso Actor's May Beauty 155746	G	87	June	982.5	5.07	49.81		
		118	July	1012.9	5.21	52.77	3682.8	184.57
Gayoso Edna Louise 154129	G	279	June	876.9	5.35	46.91	8671.2	469.95
Gayoso Fairy Queen 151611	F	98	June	1218.2	5.06	61.64		
		129	July	1223.3	5.04	61.65	5202.4	266.13
Gayoso Mary Stuart 140935	E	221	June	842.5	5.13	43.22	6990.3	349.83
Gayoso Maud 150065	F	255	June	644.9	5.87	37.86		
		286	July	618.1	6.22	38.45	7627.5	418.88
Gayoso Ohio Beauty 154131	G	223	June	857.5	5.13	43.99		
		254	July	853.7	5.27	44.99	7725.8	392.94
Gayoso Queen Elizabeth 140931	D	91	June	1096.5	5.53	60.64	3690.4	183.72
Lassie of Arenac 2d 98414	A	191	June	982.3	5.06	49.70	6965.1	333.01
Lily's Nance of Killarney Farms 118585	B	254	June	818.7	5.53	45.27		

		285	July	694.0	5.16	35.81	9133.8	450.88
Margaret of Gayoso Farm 100626	A	309	June	983.3	5.31	52.21		
		340	July	900.1	5.46	49.15	13007.4	669.21
Marion of Gayoso Farm 103037	A	365	June	543.1	5.44	29.54	9152.2	512.3
Mary's Wonder of Clear Creek 136839	A	118	June	1051.9	4.90	51.54		
		149	July	973.4	5.41	52.66	5477.0	282.42
Mavourneen of Killarney Farms 113863	A	147	June	1276.1	5.38	68.65		
		178	July	1313.0	5.48	71.95	9306.5	488.18
Miss Nancy of Killarney Farms 107350	A	208	June	1122.8	5.33	59.85		
		239	July	1095.9	5.43	59.51	10122.0	522.50
Molly of Gayoso 79187	A	214	June	1200.6	4.88	58.59		
		245	July	1214.4	4.86	59.02	11097.1	532.04
Princess May Rose of Gayoso Farm 104959	A	188	June	935.2	5.17	48.35		
		219	July	919.2	5.27	48.44	9006.6	447.85

GERMAN, JOHN W., REDVALE FARM, REDDING, CONN.

Coquette's Ultra Lady of Suburban Farm 94168	A	65	June	1223.0	4.35	53.20		
		96	July	1138.9	4.45	50.68	3703.9	164.67
Maid Marian of Redvale 115823	A	258	June	767.6	5.86	44.98		
		289	July	706.5	5.77	40.77	8859.7	511.55
Redvale Clara 162126	G	48	June	1282.5	4.17	53.48		
		79	July	1118.9	4.14	46.32	3041.8	127.27
Redvale Honoria 155884	G	191	June	699.2	4.76	33.28		
		222	July	665.1	5.03	33.45	5378.8	261.48
Redvale Phyllis 155885	G	111	June	835.3	4.89	40.85		
		142	July	750.2	5.18	38.86	4027.1	199.70
Redvale Queen Dot 155883	G	259	June	850.6	4.41	37.51		
		290	July	808.6	4.40	35.58	8410.5	391.26
Imp Vern Queenie 137096	A	269	June	1145.5	4.16	47.65		
		300	July	1030.7	4.27	44.01	13268.1	579.83

GILBERT, C. T. & SONS, SHAW, OREGON.

Mayflower's Priscilla 62554	A	127	July	1169.4	4.63	54.14	5182.6	239.24
Priscilla's Coy Girl 82804	A	212	July	1219.0	4.93	60.10	8545.6	419.66
Waldo Hills Aletha 127021	C	194	July	1095.9	4.10	44.93	7512.0	313.04
Waldo Hills Clarissa 114904	A	165	July	961.8	5.00	48.09	6060.7	288.97
Waldo Hills Mabel 142746	E	201	July	662.7	4.65	30.82	5873.3	270.73
Waldo Hills Pauline 140704	E	212	July	605.9	5.12	31.02	5355.0	275.13
Waldo Hills Princess of Shaw 166159	G	136	July	921.4	4.16	38.33	4055.6	166.11

GLANVILLE, F. J. & NELSON, BEN C., LIBERTY FARM, LANCASTER, WIS.

Cleopatra of Liberty 130847	C	110	July	963.3	4.47	43.06	4118.0	181.19
Liberty's Princess 136234	D	104	July	1208.0	5.35	64.63	4387.3	212.03
Marion of Liberty 124097	A	29	June	1108.2	4.18	46.32		
		60	July	1183.8	4.16	49.25	2292.0	95.57

s. Peerless of Rockstone 59637
d. Verda of Linwood 76070 A. R. 16141

Portia of Liberty 144542	E	176	July	976.1	4.75	46.36	6319.1	300.69

GRATWICK, W. H., "THE HIGHLANDS," LINWOOD, N. Y.

Highland Daphne 133512	C	228	July	932.5	5.44	50.73	8098.2	406.81
Highland Regina 166665	G	103	July	1090.9	4.35	47.45	3603.4	154.28
Highland Victoria 157712	F	86	July	1001.2	4.95	49.56	2827.6	143.90

GRIFFITH, J. EDWIN, GRIFFWOOD FARMS, MOUNT WASHINGTON, MD.

Griffwood's Dorothy 119715	A	42	June	1628.3	4.25	69.20		
		73	July	1541.6	4.47	68.91	3777.7	165.64

GRINNELL, LAWRENCE, BIRCHFIELD FARM, SOUTH DARTMOUTH, MASS.

Birchfield Sabina 168618	G	61	July	1027.4	5.50	56.51	2088.7	108.51
Birchfield Senora 158621	G	231	July	858.3	6.43	55.19	7333.6	417.79

GUGGENHEIM, S. R., TRILLORA FARMS, PORT WASHINGTON, N. Y.

†Imp. Dairymaid des Cambrees 192403	F	260	July	901.6	5.18	46.70	8641.0	353.86
Imp. Lucy of Fermain 192399	C	113	July	1176.6	4.53	53.30	4981.2	208.14
Imp. Weymouth's Poundstock 192391	A	24	June	1259.9	3.82	48.13		
		55	July	1598.6	4.71	75.29	2858.5	123.42

s. Arthur's Poundstock of the Isles R. G. A. S. 3673 P. S. A. R.
d. Daisy's Pride R. G. A. S. 9460 P. S.

HAARTZ, AGNES M., BLOSSOM HILL FARM, WINCHESTER, MASS.

Albamont Caltha 144405	E	168	July	1066.1	5.60	59.70	6504.2	343.27
Albamont Clematis 146175	F	334	July	644.6	6.78	43.57	9453.6	573.75
Albamont Magnolia 121738	B	86	July	961.1	4.66	44.79	3062.7	133.04
Albamont Marsh Marigold 125396	D	314	July	742.0	5.94	44.07	9065.2	533.43
Irene's Bet of Buena Vista Hill Farm 67526	A	331	July	762.6	4.88	37.21	11756.1	547.29

HALL, GORDON, OSCEOLA FARMS, CRANFORD, N. J.

†Imp. Fleurie III. of Furze 201436	F	46	July	1071.0	4.85	51.94	1527.2	70.69
Imp. May Queen of les Grantes 143221	C	339	July	401.3	6.58	26.41	8185.4	523.37
†Imp. Mignone of Hougue Fouque 150679	A	270	July	864.7	4.41	38.13	9421.8	435.62
†Imp. Rosy III. de Pulias 140236	A	109	July	1057.5	4.73	50.02	4015.6	172.93
†Imp. Starlight V. of the Baissieres 160504	A	259	July	644.1	5.69	36.65	7334.9	373.83
Imp. Violet VII. of Figtree 201438	F	49	July	908.6	4.93	44.79	1420.6	70.54

HANG, JOHN V., MEADOW BROOK FARM, CANTON, OHIO.

Arabella of Meadowbrook Farm 127858	B	122	July	982.4	4.08	40.08	4293.6	192.72
Cosy of Cress Lawn 71117	A	297	July	866.7	5.10	44.20	9142.4	511.64
Eva's Janet of Meadowbrook Farm 163569	G	181	July	791.4	4.95	39.17	4951.8	246.28
Goldmead's Fancy Girl 117267	A	203	July	1024.1	4.80	49.16	7532.9	367.43
Kathryn's Korrine of Meadowbrook Farm 168993	G	48	July	920.7	4.67	43.00	1476.3	68.56
King's Honey New Year Belle 114320	A	61	July	919.8	4.55	41.85	1913.7	95.52
May King's Lassie of Meadowbrook Farm 168992	G	92	July	975.6	4.35	42.44	2920.2	130.11
Ryliss of Meadowbrook Farm 141582	D	109	July	837.3	4.78	40.02	3406.4	159.28

HARTLEY, G. G., EST., ISLAND FARM, ISLAND, MINN.

Beda's La Noce of Island Farm 2d 142097	E	169	June	1176.3	4.96	58.34	6594.3	326.03
Beda's May Rose of Island Farm 2d 13885	D	100	June	993.6	5.73	56.93	3359.5	185.84
Beda's Milvia of Island Farm 101481	A	272	June	1173.7	4.17	48.94	11604.4	513.18
Blooming Milk Maid 93463	A	273	June	889.3	4.00	35.57	8123.1	340.33
Deborah's La Noce of Island Farm 159927	G	8	May	282.3	4.56	12.87		
		38	June	1343.8	4.56	61.28	1626.1	74.15

s. Deborah's May Rose King 61406
d. Starlight May Rose 59142 A. R. 7058

Island's Gold Lassie 134851	D	201	June	1003.7	5.31	53.30	7341.0	407.86
Island's Lady Generous 130981	A	282	June	952.1	4.59	43.70	9132.0	420.05
Maxim's Blossom of Island Farm 159928	G	14	May	399.1	4.27	17.04		
		44	June	930.8	4.27	39.75	1329.9	56.79
s. Maxim's May Rose King 53610								
d. Lassie's Blossom of Island Farm 84197 A. R. 12730								
*Starlight Lassie 2d 118861	A	30	June	1304.3	4.30	56.08		
s. Beda's May King 11893 A. R.								
d. Starlight Lassie 59141 A. R. 6793								
Starlight Lassie 3d 162666	G	125	June	1067.0	4.52	48.23	4413.1	195.61

HASKELL, H. G., HILL GIRT FARM, COSSART, PA.

Abigail May Rose 61967	A	365	July	105.0	4.92	5.17	11488.2	532.9
Florham Justicia 98500	A	308	July	834.5	5.27	43.98	10151.8	494.14
Galli-Curci of Hill Girt 82822	A	365	July	715.1	5.79	41.40	13626.0	727.8
Golden Belle of Hill Girt Farm 159161	G	202	July	1006.1	5.43	54.63	6988.7	356.42
Golden Laddie's Caroline 123348	B	273	July	944.8	5.54	52.34	9196.1	469.74
Kathleen of Hill Girt Farm 138924	E	207	July	790.0	5.53	43.69	5528.3	304.63
Merry Milk Maid of Hill Girt 175328	G	85	July	1031.1	5.12	52.79	2827.6	130.21
Wasteland Economy 107229	A	332	July	946.4	5.73	54.23	10270.4	568.61

HEIFNER, C. B. & SON, VILLA-WAY- DAIRY FARM, SULLIVAN, OHIO.

†Cedar Lane Daisy 131917	C	218	July	667.2	5.61	37.43	6140.9	291.47
†Rose Ridge Pearl 134786	C	68	July	941.3	4.75	44.71	2192.0	104.74
Ruby of Cedar Lane 135595	E	278	July	690.0	5.76	39.74	8336.2	424.51

HOGE, L. CLARK, OPHIR FARM, LEESBURG, VA.

Champion's Fleur de Lis 156646	F	199	July	728.1	4.42	32.18	5372.8	227.05
Jessy Rose of Ophir Farm 157240	G	199	July	985.7	4.33	42.68	7512.2	339.90
Ophir Fleur de Lis 125528	A	61	July	1584.4	3.83	60.68	3108.4	129.11

HOLLIS, JOHN W., TUSCARORA FARM, HORNELL, N. Y.

Amanta Gele 132657	C	324	July	840.8	5.41	45.49	10646.2	524.54
Amanta of Tuscarora 2d 209557	G	26	Feb	793.7	4.64	36.83		
		57	Mar	846.0	5.14	43.48		
		87	Apr	775.5	4.93	38.23		
		118	May	804.6	5.18	41.68		
		148	June	779.9	5.41	42.19		
		179	July	739.5	5.35	39.56	4739.2	241.97
s. Governor Gele of Summit Dale 49844 A. R.								
d. Amanta of Tuscarora 105609								
Daisy's Cherry of Maple Park 123694	A	108	July	1089.6	4.29	46.74	4270.9	184.97
*Daisy's Ruby of Maple Park 108269	A	12	June	410.8	3.85	15.82		
		43	July	1113.2	3.85	42.86	1524.0	58.68
s. Golden Anchor of Brookside 52717 A. R.								
d. Dora's Daisy of Thompson City 58973								
Fleurie's Naundas 205065	G	129	July	718.8	4.27	30.69	3198.3	139.25
Gele's Naundas 116523	A	129	July	855.6	5.07	43.38	4035.4	191.67
Gele's Roberta 120843	B	222	July	761.8	5.22	39.77	7027.6	346.00
Goldia's Blossom of Maple Park 86846	A	268	July	1034.4	4.94	51.10	9969.6	471.92
*Imp. Governette des Ruettes 115862	A	17	June	665.1	4.05	26.94		
		48	July	1386.3	4.07	56.42	2051.4	83.36
s. Governor of the Chene R. G. A. S. 1297 P. S. A. R.								
d. Beauty of the Ruettes R. G. A. S. 6834 P. S.								
Raider's Amanta 129379	C	233	July	972.1	4.20	40.83	8526.3	355.86
Raider's Lady Luck 126858	C	208	July	1113.4	4.37	48.66	9020.7	382.79
Raider's Naundas 132594	C	203	July	962.2	4.48	43.11	6911.8	318.33
Tuscarora May King 205064	G	129	July	867.5	4.22	36.61	3781.7	150.38
Tuscarora Naundas 106897	A	284	July	526.9	4.88	25.71	7246.1	342.56

HOLLISTER, THEO, MOOSE VALLEY FARM, DULUTH, MINN. 1 day test.

Lorna Doon of Valley View 137299	E	322	June	815.6	4.61	37.60	8766.8	413.52
Moose Valley Dee 126862	B	78	June	1361.0	5.47	74.45	3532.0	181.48
Moose Valley Dream 145526	G	344	June	283.3	6.98	19.77	8324.2	388.71
Moose Valley Flora 122770	B	130	June	1299.0	4.87	63.26	5798.2	261.32
Moose Valley Garnet 84804	A	23	May	1032.4	4.35	44.91		
		53	June	1384.4	4.62	63.96	2416.8	108.87
s. Golden Secret of Wyndham 24846 A. R.								
d. Imp. Trequean Fanny 2d 35560								
Moose Valley Maid 87787	A	222	June	1223.0	3.87	47.33	10247.6	403.25
Moose Valley Maiden 141151	E	179	June	893.4	5.14	45.92	5464.9	264.35
Moose Valley Phyllis 137496	F	329	June	871.4	5.77	50.28	9764.3	531.42
Moose Valley Surprise 109733	A	150	June	1035.5	4.65	48.15	5598.4	257.03
Moose Valley Welcome 111143	A	126	June	1156.3	5.38	62.21	4774.6	253.77

HOOVER, H. W., POHEJA FARMS, CANTON, OHIO.

†Anna of Provident Hill 109053	A	1	Apr	26.0	3.88	1.01		
		32	May	1233.5	3.88	47.86		
		62	June	1253.0	3.93	49.24		
		93	July	1137.0	4.63	52.64	3649.5	150.75
s. Guy's Choice of Evening Shade 38258								
d. Purple Pansy Bloom 57831								
†Eureka of Shoop Avenue 90929	A	174	July	712.2	3.61	25.71	5297.2	215.77
Jacqueminot's Maretta 90564	A	131	July	1171.7	5.28	61.87	5647.2	289.42
King Chene's Dolly of Riverside 141671	E	267	July	691.8	4.39	30.37	7517.7	375.99
†Molly O. of Watergrass Farm 100937	A	187	July	764.5	3.71	28.36	5648.8	234.04
†Tulip of Summit 122469	B	158	July	1003.6	4.64	46.57	5907.8	289.19

HOPE, J. L., FLORHAM FARMS, MADISON, N. J.

Florham Fanchon 152973	F	153	July	1093.0	4.85	53.01	5987.5	270.58
Florham Gold Bloom 129428	A	41	July	1204.1	4.43	53.34	1513.8	66.29
Florham May Dalila 148196	G	282	July	645.6	5.79	37.38	6614.7	374.18
Florham Pearl 167116	F	18	July	660.8	4.37	28.88		
s. Ultra Select 47137 A. R.								
d. Pearl of Linda Vista 75063 A. R. 8344								
Florham Ultra Violet 167115	G	109	July	1010.6	4.63	46.79	3800.5	173.20
Imp. France's Cateline 115331	A	204	July	1165.2	5.06	58.96	8775.3	410.50
Majestic Beauty 167118	G	61	July	964.1	4.17	40.20	1926.7	82.17
Majestic France 167868	G	61	July	1140.0	4.40	50.16	2189.9	93.31
Ultra Beauty Select 105888	A	200	July	942.2	5.39	50.78	7029.6	338.13
Ultra Berna 105890	A	365	July	1031.4	5.63	58.07	13631.5	711.4

HORNEMAN, H. C., "KENFLEUR," DANVILLE, ILL.

Bessie's Beauty of Marigold Farm 164309	G	101	June	938.3	5.29	49.64		
		132	July	946.3	5.24	49.59	4269.8	228.93
Pergue's Lassie Beda 118366	B	223	June	1276.5	4.88	62.29		
		254	July	1274.7	4.88	62.21	11177.6	559.76
Plaut Lily of Messuriers 150521	F	242	June	856.7	4.96	42.49		
		273	July	823.1	5.16	42.47	8144.8	420.99

HUMPHREY, A. B., GRAPE WILD FARMS, ESCALON, CALIF.

†Escalon Barbara 167320	G	150	July	830.6	5.16	42.86	4430.9	219.37
†Escalon Dairymaid 145272	E	30	June	947.1	5.09	48.21		
		61	July	984.8	4.75	46.78	1931.9	94.99
s. Escalon May King 63408								
d. Grape Wild Farm Lassie 55559								
Escalon Fannie 156816	G	212	July	586.2	6.60	38.69	4108.4	261.25
Escalon Helen 141963	E	233	July	577.7	5.36	30.96	5018.6	280.76

†Escalon Hyacinth 2d 181258	E	203	July	628.7	5.71	35.90	5325.0	310.25
†Escalon Jane 167316	F	143	July	834.4	5.05	42.14	4227.9	203.47
Escalon Joan 131432	B	243	July	537.5	5.59	30.05	5176.4	286.92
Escalon Marigold 120753	A	173	July	859.3	5.45	46.83	5632.6	298.36
Escalon Maud 156815	G	293	July	716.6	5.21	37.33	7206.4	391.81
Escalon Nancy 115812	B	266	July	914.2	5.09	46.53	8329.9	443.16
Escalon Phillys 115813	B	253	July	562.9	5.69	32.03	6138.7	339.40
†Escalon Rosalia 155987	G	293	July	616.6	4.79	29.54	6321.5	313.77
†Mayhew's Bonnie Lass 102630	A	249	July	827.7	5.32	44.03	8067.1	427.11
†Phillys of Mayhews 71891	A	162	May	1000.7	4.44	44.43		
		192	June	949.1	4.29	40.72		
		223	July	896.4	4.27	38.28	7989.5	361.86
Secret Sun Queen of Revada 114189	B	363	June	234.7	4.87	11.43	9318.4	483.0

JACKSON, W. P., HOMESTEAD DAIRY FARMS, SALISBURY, MD.

Clara May of Paradise 112142	A	235	July	1303.0	4.11	53.55	10944.0	459.29
Cosquay Mary 125152	B	218	July	1242.9	4.87	60.53	10520.1	469.39
Cosquay's Grace 104993	A	238	July	1266.1	4.82	61.03	11412.1	491.83
Imp. Countess Marie of Mara Alva 77231	A	365	July	689.5	4.62	31.85	12392.4	548.5
*Ellenwood's Daisy Princess 111010	A	31	July	1369.6	4.60	63.00		
s. Ellenwood's Trumpeter 52539								
d. Ellenwood's Daisy 88483 A. R. 16747								
Francis's Jennie of Oakland 119313	B	300	July	938.9	4.35	40.84	10992.0	464.64
Mixter May Crystal 124218	B	270	July	1111.2	4.75	52.78	10739.6	489.25
Star's Princess of Locust Hill 141712	E	181	July	928.6	4.99	46.34	6189.0	296.04

JACOBS, ELMER, CHESTERLAND, OHIO.

Girlie of Shady Lawn Guernsey Farm 103693	A	43	July	1409.3	3.78	53.27	1905.0	73.94
Prudence of Drury Lane Farm 76591	A	4	May	126.1	4.65	5.86		
		34	June	1103.6	4.65	51.32		
		65	July	1126.9	5.22	58.82	2356.6	116.00
s. Duke of Drury Lane 30615								
d. Imp. Brickfield Beauty IV. 36440								

JAMISON BROS., HOMESTEAD FARM, APPLETON, WIS.

Homestead Tidy 162249	G	110	July	752.4	4.16	31.30	2911.6	132.79
May Queen's Golden May Rose Lilly 94778	A	102	July	1264.2	4.45	56.26	4705.5	193.54

JENNER, FRED J., OSO, WASH.

Jenora Blossom 123655	C	277	July	658.4	5.76	37.92	8167.4	442.92
Jenora Rival Rose 85254	A	152	July	1295.0	5.17	66.95	7777.6	364.98

JONES, HARRY J., WOODLAWN DAIRY FARM, DALTON, PA.

Diana of Forest Lake Farms 50093	A	88	July	1201.2	4.34	52.13	3607.2	152.12
Lady's Daisy of Valley View View Farm 77575	A	139	July	1442.8	3.68	53.10	6730.8	254.47
Spottes Prim Rose Bud 188904	A	79	July	1180.6	3.97	46.87	3245.5	127.35

KANSAS STATE AGRICULTURAL COLLEGE, MANHATTAN, KANS.

Elm Ledge Dorothy 152429	F	293	July	6.2	5.54	.34	5543.5	261.63
Elm Ledge Eleanor 167459	G	75	July	642.0	3.68	23.63	1684.6	63.66
Louanna's Celia of Mineral Home 103377	A	104	July	1098.3	5.00	54.92	4401.9	199.69
Stars and Stripes Golden Cherry 127088	C	226	July	445.7	4.74	21.13	5463.2	271.22
*Stars and Stripes Happiness 141654	D	11	June	382.8	4.52	17.30		
		42	July	942.1	4.58	43.15	1324.9	60.45
s. Brookmead's Secret Stars and Stripes 56828 A. R.								
d. Benefactor's Happiness 108645								
Uncas Caroline 163664	G	181	July	345.4	4.43	15.30	3694.7	157.52
Uncas Lucy 160074	G	211	July	922.4	3.74	34.50	7248.4	272.06

KINNEY, OSCAR F., WALDORF FARMS, NORTH CHATHAM, N. Y.

†June Rose of Crescent Farm 156242	G	293	June	809.1	5.00	40.46		
		305	July	285.7	5.00	14.29	7455.4	371.0
†Waldorf Flossie 154462	G	273	June	835.0	6.16	51.44	7146.1	381.53
†Waldorf Primrose 156870	G	270	June	670.2	6.53	43.76	5780.1	363.21
*†Waldorf's Lady Queen 127457	B	9	June	405.5	4.72	19.14		
s. Wyebrook Ultra Lad 57638 A. R.								
d. President's Queen 96739								
†Waldorf's Nancy 156967	G	242	June	967.0	5.48	52.99	7883.7	422.07
†Waldorf's Periwinkle 130346	C	126	June	1467.9	6.11	89.69	5923.9	352.07

KLEINHANS, A. C., BANNER GUERNSEY FARM, BROOKFIELD, WIS.

†Griselda Louise of Banner 158816	G	177	July	768.1	5.11	39.25	5535.3	259.05
†Queen of Banner 136790	D	178	July	660.3	5.36	35.39	4447.7	219.82

KLEINHANS, JOSEPH B., HERBSTER, WIS. 1 day test.

Chequamegon's Golden Pet 116533	B	86	Apr	862.4	4.49	38.72		
		117	May	884.7	4.18	36.98	3845.6	165.10
Golden Pet's Granddaughter 91863	A	175	May	888.0	4.35	38.63	6011.7	255.21
Sedgley Willow 173000	G	24	Apr	545.9	4.33	23.64		
		55	May	818.0	4.39	35.91	1363.9	59.55
s. King of Four Pine 61882								
d. Queen Willow 144021								
Standard's Dairymaid of Dr. Kleinhans 169812	G	134	May	691.8	5.67	39.23	3274.3	171.72
Standard's Fragrance of Dr. Kleinhans 168135	G	17	Apr	327.9	4.74	15.54		
		48	May	765.0	5.07	38.79	1092.9	54.33
s. Dairymaid's Standard of Iowa 28946 A. R.								
d. Kenilworth's Fragrance 120576 A. R. 15478								

KRUSE, SIMON, RADISSON FARM, ANOKA, MINN.

Betty of Kewaunee 123224	B	206	July	908.5	4.82	43.79	6673.2	315.47
*Classic's Stars and Stripes of Lakeside 75089	A	26	May	999.5	4.36	43.58		
		56	June	1139.9	3.87	44.11		
		87	July	1146.2	4.23	48.48	3285.6	136.17
s. Ingleside King Pretor 29171 A. R.								
d. Imp. Classic of Sarnia 46536 A. R. 4923								
Efficiency's Princess of Lakeside 92121	A	271	July	1053.8	4.64	48.90	11717.3	570.75
Evangeline's Rose of Radisson Farm 124381	D	356	July	633.9	5.32	33.72	8113.9	422.60
Golden Evangeline of Radisson Farm 167859	G	130	July	832.3	4.72	39.28	3974.4	187.20
Golden Ma Floreine of Radisson Farm 157416	G	222	July	867.2	5.09	44.14	7330.8	347.45
Golden Rose of Radisson Farm 167860	G	130	July	878.4	4.74	41.64	3796.0	181.74
Grace of Rocky Ridge 137187	D	133	July	828.6	4.47	37.04	3927.9	170.52

Gree's May Queen of Jean Du Luth 79871	A	243	July	929.1	4.71	43.76	10060.1	392.61
Ma Floreine 90747	A	177	July	1231.8	5.48	67.50	8023.4	418.86
May King's Rose of Radisson Farm 198017	G	114	July	955.9	5.08	48.56	3796.3	184.86
May Rosinette of Jean Du Luth 89707	A	298	June	447.1	4.99	22.31		
				451.0	4.72	21.29		
		329	July	1201.4	4.72	56.71	11071.1	523.45
Princess May of Radisson Farm 187937	G	127	July	995.2	4.55	45.28	4375.8	210.33

LAMBERT, C. E. & SONS, GUERNSEY STOCK FARM, LINWOOD, MICH.

Fraser Nelly 85852	A	137	July	1236.9	4.17	51.58	6405.7	292.29
Lambert's Cherry 108883	A	90	July	911.8	4.70	42.85	3052.5	152.11
†Lambert's Clarissa 109670	A	139	July	927.3	4.52	41.91	5278.5	251.62
†Lambert's Minnie 173720	E	125	July	952.5	4.15	39.53	4426.9	190.00
Meadow-Gold Lois 89807	A	9	June	349.9	4.30	15.05		
		40	July	1184.4	4.22	49.98	1534.3	65.03

s. St. Austell Sentinel 32686 A. R.
d. Louisa of Frankland 50242

LAPHAM, HENRY G., CRAMOND FARM, BROOKLINE, MASS.

Cramond Daisy 147356	E	134	July	742.5	5.20	38.61	3918.1	198.87
Cramond Sophia 138572	C	61	July	884.5	4.25	37.59	1734.8	74.66

LARSEN, WILLIAM, CANNING CO., LARSEN'S FERN-DELL GUERNSEY FARM, ONEIDA, WIS.

Betty of Pomeroy 131120	C	212	July	809.9	4.68	37.90	7210.5	336.63
Bloom Farm Miss Winker 143383	D	266	July	1227.5	4.67	57.32	12414.7	556.02
Delight of Fern-Dell 143380	D	228	July	1038.0	5.01	52.00	8418.9	417.82
Edna of Fern-Dell 130411	C	227	July	980.5	4.52	44.32	9098.2	386.27
Ethel of Maple Shade 131123	C	200	July	1065.0	5.30	56.45	8457.7	433.43
Morn of Fern-Dell 144328	D	78	July	1083.3	3.83	41.49	3082.4	124.37
Pansy's Queen of Village View Farm 130766	C	224	July	809.3	5.10	41.27	7324.9	358.82
Park's Queen of Fern Dell 140463	E	228	July	954.1	5.05	48.18	8446.6	397.60
Pearl King of Pomeroy 119175	B	334	July	1150.9	4.06	46.73	13905.2	567.77
Polly's Ultra Lady 89615	A	228	July	1202.4	4.09	49.18	9619.5	404.24
Proud Mildred of Echo Glade 142445	D	142	July	1264.4	4.50	56.89	5686.0	269.76
Proud Minette of Echo Glade 152335	E	56	July	1328.0	4.52	60.03	2260.7	99.11
Royal's Artful Princess 163016	F	153	July	1009.2	4.58	46.22	5122.3	235.35
Royal's Golden Girl of Blowmedown 131779	A	219	July	872.9	5.29	46.18	8210.5	417.46
Royal's Lily of Pomeroy 131121	C	316	July	641.2	4.47	28.66	10618.2	486.74
Royal's Polly of Tilden Farms 157472	G	265	July	1021.0	4.46	45.54	8931.7	417.24
Silkie of Fern-Dell 145090	D	200	July	1061.1	4.93	52.31	7975.9	384.71
Sympathy of Fern-Dell 154502	G	120	July	939.9	4.38	41.17	3998.1	186.56

LAW, CLINTON J., LE HILLIER FARM, MANKATO, MINN.

Blossom of Le Hillier 163014	G	150	June	568.8	6.23	35.44	3489.5	197.88
Liberator's Lily of Oakley 191943	C	77	June	683.3	5.70	38.95		
		108	July	636.3	5.58	35.51	2659.8	148.07
Maybelle Lavinia 154066	G	208	June	579.6	4.55	26.37		
		239	July	509.7	4.63	23.60	5342.8	262.82
Oriental Manola 143421	F	264	June	617.5	5.05	31.18		
		295	July	554.7	4.62	25.63	6643.4	334.04

LEARNARD, GEORGE E., BEAUSITE FARM, GREENWICH, CONN.

Lily of Beausite Farm 193876	B	198	July	743.1	6.18	45.92	6108.0	366.96
Imp. Sweet Brier V. of Bickleigh 182645	A	365	July	126.0	6.47	8.15	11610.1	708.8
Tessie of Beausite Farm 193877	D	165	July	1083.4	4.99	54.06	6929.6	326.04

LEHMANN, ERNST E., LINDENHURST FARM, LAKE VILLA, ILL.

B'Dama of Lindenhurst 148522	E	181	July	640.4	5.61	35.93	4557.9	252.38
Brightness of Lindenhurst 148521	D	8	May	237.5	4.86	11.54		
		38	June	984.1	4.86	47.83		
		69	July	949.3	4.91	46.61	2170.9	105.98

s. Albamont Aristocrat 52950 A. R.
d. Raider's Nellie Chene of Waddington 87755 A. R. 10746

Cbonbell Glenwood of Lindenhurst 171619	F	92	July	814.0	4.43	36.06	2608.6	110.36
Cor-Crine of Lindenhurst 148524	E	101	July	767.6	6.35	48.74	2689.4	158.76
C. P. of Lindenhurst 149157	G	365	July	305.2	5.90	18.01	8968.0	458.9
Dairymaid of Midlothian 57204	A	139	July	1523.4	4.77	72.67	7196.1	346.53

LLOYD, FRANCIS G., EST., "THE MAPLES," BERNARDSVILLE, N. J.

Suzanne of Somerset 93232	A	153	July	786.2	5.40	42.45	4394.5	207.44

LLOYD, MATILDA H., "THE MAPLES," BERNARDSVILLE, N. J.

†Alyssum of Somerset 135661	D	276	July	654.9	5.04	33.01	8157.9	364.56
Blossom of Somerset 150538	F	181	July	575.6	5.33	30.68	3888.1	194.29
†Imp. Dairy Dolly V. 182367	A	41	July	1229.0	4.55	55.92	1602.8	75.58
Florham Penta 132170	D	347	July	409.7	5.51	22.57	7351.5	384.8
Pearl Shell 69213	A	147	July	1219.7	3.79	46.23	6407.7	262.79

LOREE, L. F., BOWOOD FARM, WEST ORANGE, N. J.

Primrose of Bowood 162410	G	104	July	1044.5	4.61	48.15	3791.7	179.37

LYMAN, HENRY, "PAKEEN," PONKAPOG, MASS.

†Imp. Noble Boy's Topsy of Langwater 110745	A	78	July	814.3	4.80	39.09	2236.6	103.82

MAHER, JOHN W., DEVILS LAKE, N. DAK.

Lady Lura of the Lake 180952	A	52	July	1048.9	4.97	52.13	1763.8	90.02
Lady's Beauty of the Lake 185096	C	24	July	804.0	4.36	35.05		

s. Luetta's Secret of Minot 48673 A. R.
d. Imp. Lady Justinee of the Hunguets 46414 A. R. 3371

Raymond's Violet of the Lake 180955	D	193	July	947.1	5.45	51.62	6151.5	328.89
Rose of the Lake 180953	A	103	July	1345.3	5.10	68.61	4739.0	212.85
Secret's Violet of Minot 160780	A	21	July	747.4	4.01	29.97		

s. Luetta's Secret of Minot 48673 A. R.
d. Raymond's Violet of Minot 160779

Serene Tessie's Colleen 130651	C	234	July	915.1	5.30	48.50	8839.7	474.62
Violet's Bell of the Lake 180951	A	159	July	1114.5	5.13	57.17	6033.0	302.33

MARSDEN, T. H. & J. R., FENNIMORE, WIS.

Cynthia of Village Park 110963	A	260	July	967.6	4.37	42.28	9733.7	460.57
Sue of Mound City 152069	F	270	July	849.2	4.60	39.06	8043.0	366.65

MATLACK, S. R., LOCUST LANE FARM, MEDFORD, N. J.

†Cady's Diamond 207146	G	163	July	638.3	4.39	28.02	4272.1	192.26
†Cady's Pearl 175980	E	163	July	679.1	4.59	31.17	4708.3	220.86
†Locust Lane Netoria 156714	G	278	July	546.7	5.65	30.89	6809.6	332.27
†Locust Lane Sharon Rose 160051	F	126	July	669.6	4.03	26.98	3192.8	136.82
†Pacemaker's Myrtle 130601	C	122	July	654.1	5.13	33.56	3300.8	174.60
†Pride's Queen of Twin Oaks 101059	A	109	July	758.8	3.45	26.18	3376.7	140.96
Royal's Doris 200579	E	208	July	434.2	4.76	20.67	4828.3	222.87
†Twin Oaks' Patricia 159261	C	126	July	593.4	4.87	28.90	3171.2	156.66
†Wilna Glenwood 198143	F	212	July	704.1	6.21	43.72	5790.1	371.02

MATTHYS, WALTER, SHANTITUCK FARM, BARRON, WIS.

Mar's Milkmaid 190439	G	117	July	936.5	4.59	42.99	3695.0	176.96

MAWHINNEY, G. S., HIGHLAND FARMS, CHATHAM, N. Y.

Crescenda 71233	A	127	June	1517.3	5.04	76.47		
		158	July	1522.5	5.01	76.28	8201.9	394.09

Dora May's Lady 193519	F	242	June	759.1	5.21	39.55		
		273	July	744.4	5.15	38.34	7369.6	366.86
†Highland Farms Peerless Daughter 195783	F	122	June	933.2	5.28	49.27		
		153	July	923.2	4.60	42.47	4786.8	228.62
Lady Betty of Girdle Ridge 101654	A	150	June	1232.7	4.94	60.90		
		181	July	1109.6	4.81	53.37	7485.6	354.01
Patricia of Green Acre 96011	A	181	June	927.0	4.38	40.60		
		212	July	880.6	4.20	36.99	7346.8	287.34
Peerless Ida of Rockstone 103897	A	203	June	1160.6	5.71	66.27		
		234	July	1143.3	4.66	53.28	9081.8	444.03
Peerless May Daisy 105439	A	136	June	1486.0	4.57	67.91		
		167	July	1499.9	4.24	63.60	8539.7	377.92
Rosemead Honoriette 96536	A	26	June	1499.8	4.29	64.34		
		57	July	1747.8	3.86	67.47	3247.6	131.81
s. Langwater Sentinel 44805 A. R.								
d. Rosemead Honoria 76292								

McCALL, C. S., APPIN FARM, BENNETTSVILLE, S. C.

Appin's Lady Williams 178387	E	18	July	662.6	3.88	25.71		
s. Fern's Raider of Appin 64700								
d. Glen Gable Lady Williams 78541 A. R. 13091								
Foremost Fern of Appin 159569	F	15	June	456.9	4.07	18.60		
		46	July	930.6	4.07	37.88	1387.5	56.48
s. Rose Vista Raymost 88816								
d. Little Fern of Appin 116723 A. R. 15692								

McCONNELL, C. M., FIVE POINTS FARM, WEST SALEM, OHIO.

Darthea of Soapstone 2d 24184	A	119	July	898.3	4.75	42.67	3795.6	185.80
Five Points Sahtaki 148034	F	348	July	393.5	6.90	27.15	7847.2	421.26

McLANE, KATE M., BALTIMORE, MD.

Bohemia's Lady 162737	G	222	July	984.0	4.91	48.31	7804.0	359.65

MERRYMAN, E. GITTINGS, GERAR STOCK FARM, COCKEYSVILLE, MD.

Gerar Timonium 129127	B	122	July	998.9	4.64	46.35	4926.7	243.12

MERRYMAN, LOUIS McL., "GERAR GUERNSEYS," SPARKS, MD.

†Gerar Fanny 102547	A	122	July	1100.6	4.09	45.01	4777.7	208.45
Gerar Fanny 2d 157603	G	132	July	1241.4	4.33	53.75	6161.7	262.04
Gerar Jessica 170460	G	13	June	350.2	4.16	14.57		
		44	July	950.6	4.16	39.54	1300.8	54.11
s. Clare's Patient King 48436 A. R.								
d. Jessie of Locust Lane 72960 A. R. 8364								
Gerar Pride 2d 157601	G	284	July	636.7	5.03	32.03	7624.0	395.30
Gerar Royal 4th's Topsy 150982	G	361	July	615.5	4.58	28.19	8652.2	399.58

MILLER, I. BEN, LILA DREW FARM. CAPE GIRARDEAU, MO.

Duchess of Egypt Mills 123633	A	105	July	1098.3	4.16	45.69	4431.5	176.36
Fair Oaks Beulah 81847	A	243	July	525.2	4.62	24.26	7592.5	393.55
Imp. Kitty II. of Fairmount 100116	A	243	July	814.6	6.30	51.32	9282.3	524.11
Lilly of Lilla Drew Farm 160988	G	88	June	726.5	5.06	36.76	2365.7	106.52
Pearl's Cottie of Lila Drew Farm 137146	E	212	July	642.1	5.02	32.23	5758.7	302.75
Stampette's Jewel of Lila Drew Farm 166456	G	76	July	755.8	3.86	29.17	2096.1	75.94

MILLER, JOSEPH WALTER, PROVINCE LINE FARM, PRINCETON, N. J.

Grassland Lilla 118952	A	131	July	1568.5	3.92	61.49	7470.9	321.05

MINNESOTA, UNIVERSITY OF, ST. PAUL, MINN.

*Mignot's Dairymaid of Lakeside 76304	A	14	May	536.5	4.18	22.43		
s. Ingleside King Pretor 29171 A. R.								
d. Imp. Mignot of Sarnia 35630 A. R. 9295								
Minnehaha May Rose Lily 162347	G	1	Apr	32.6	4.29	1.40		
		32	May	1300.9	4.29	55.81		
		62	June	1248.5	4.37	54.56	2582.0	111.77
s. Starlight's May Rose King 49139 A. R.								
d. Lily of Oak Hill Farm 44611								
Minnehaha May Rose Searchlight 141205	B	111	May	525.4	4.51	23.70	3105.5	150.70

MOOCK, GEORGE B., THE HILAND GUERNSEY FARM, NEWPORT, KY.

Glenventure's Virginia 169381	F	203	July	763.4	4.48	34.20	6602.3	270.30

MOORE, E. A., MOORLAND FARM, KENSINGTON, CONN.

Lone Pine Pretty Pearl 154805	G	89	June	1033.1	4.16	42.98		
		120	July	1003.4	4.88	48.97	3935.7	175.56
Princess May of Moorland Farm 195473	G	212	June	1101.6	4.78	52.66		
		243	July	1023.7	4.11	42.07	8468.3	378.42

MORRIS, EFFINGHAM B., BOLTON FARM, BRISTOL, PA.

Lydia of Harriton 102036	A	110	July	1059.4	4.19	44.39	4235.1	179.51
Nancy Lee of Bolton 160383	G	110	July	755.1	4.87	36.77	2962.1	146.07
Pattie's Bonnie Belle 98821	A	131	July	1209.6	4.33	52.38	5480.1	235.33
Sultana of Harriton 167987	E	307	July	1016.4	4.33	44.01	12148.9	488.99

MUELLER, A. H. & CARTER, S. M., MARQUETTE GUERNSEY FARM, CAPE GIRARDEAU, MO.

Lady of Egypt Mills 155283	D	233	July	635.3	5.26	33.42	6920.1	374.75
Mignon of Egypt Mills 173814	G	150	June	672.3	4.52	30.39	3697.1	162.55

NORTHERN CEDAR & LUMBER COMPANY, NORTHERN CEDAR FARMS, BLACKDUCK, MINN.

Delight of Honey Cup 112887	A	311	June	991.6	4.96	49.18		
		342	July	860.2	4.89	42.06	11615.0	589.91
Fern's Tiny of Honeycup 142122	E	208	June	851.8	5.13	43.70		
		239	July	817.2	5.21	42.58	7102.7	353.40
Northern Cedar Girl 133974	C	257	June	639.5	5.01	32.04		
		288	July	558.1	5.11	28.52	8051.7	388.50

OBER, REUBEN A., BRIDALWREATH FARM, WEST SALEM, OHIO.

Five Points' Sallie 158090	G	352	July	989.8	5.52	54.64	11112.8	546.65

ODD FELLOWS HOME OF CONNECTICUT, GROTON, CONN.

Betsy of High Rock 140987	D	65	July	1430.9	4.97	71.12	3103.7	155.51
Fairview June 153579	F	135	July	967.9	4.56	44.14	4590.9	195.11
Gusta of High Rock 91404	A	115	June	1382.0	4.42	61.08		
		146	July	1294.7	4.85	62.79	6628.9	286.28
Juliana of High Rock 155579	F	125	July	1419.3	4.52	64.15	6016.6	264.10

PALMER, DONALD B., MRS., MINNEAPOLIS, MINN.

Eileen's Buttercup of Aitkin 92740	A	139	June	1036.3	3.34	34.61		
		170	July	920.3	3.95	36.35	6132.9	236.94

PAYNE, EDGAR S., PINE RIDGE STOCK FARM, PENN YAN, N. Y.

Dot of Pine Ridge 162395	G	263	July	1107.0	4.42	48.93	9723.4	462.63
Lilly Rose of Pine Ridge 159778	G	265	July	1064.1	4.83	51.40	9124.2	467.76
Omega of Pine Ridge 141815	E	115	July	1569.8	4.32	67.82	5718.7	266.59
Silver Star of Pine Ridge 163257	G	215	July	962.7	4.41	42.46	7477.8	334.23

PAYSON, HERBERT, THORNHURST FARM, PORTLAND, MAINE.

Imp. Checkerberry of Albamont 121730	B	181	July	776.3	5.42	42.08	6878.5	333.94
Chieftain's Checkerberry of Thornhurst 153882	E	15	June	641.1	5.21	33.40		
		46	July	1303.5	5.21	67.91	1944.6	101.31
s. Thornhurst Chieftain 52241 A. R.								
d. Imp. Checkerberry of Albamont 121730 A. R. 15453								

*Daisy Pearl's Pauline of A. D. F. 83446	A	9	June	427.1	5.45	23.28		
		40	July	1426.4	5.45	77.64	1853.5	101.02
s. Daisy Pearl's Governor 32130 A. R.								
d. Governor's Pauline 30472 A. R. 2441								
Sheldegren Martha 112457	A	212	July	599.6	5.32	31.90	5622.0	263.37
Sitting Bull's Pearl 110345	A	187	July	1060.2	5.64	59.80	7961.6	385.40
PEDIGREED SEED COMPANY, HARTSVILLE, S. C.								
Coker Evette of Gold 196390	F	224	July	974.6	6.01	58.57	7077.6	413.04
Coker Rosewood 154880	F	21	July	502.7	4.80	24.13		
s. Amelia's Rose Gold of Ophir 80460 A. R.								
d. Glenwood's Valinguet of Elmcourt 52182 A. R. 6423								
Famous Princess Pat 105462	A	136	July	1676.9	4.46	74.79	8369.2	370.84
Flodell Carnation 80209	A	218	July	1100.7	5.17	56.91	8910.7	475.17
Grapelawn Golden Willow 161857	D	199	July	959.6	5.17	49.61	7108.8	384.67
Violet of Orchard Springs 102631	A	238	July	1521.1	5.71	86.85	12259.6	680.30
PELOUZE, WILLIAM NELSON, "ALTA VISTA", LAKE GENEVA, WIS.								
Imp. Bowman's Jubilina II. 94300	A	337	July	623.3	5.25	32.72	9340.9	532.14
Brownlie Loraine 157138	G	365	July	276.2	4.90	13.53		
				21.1	3.53	.74	11098.6	501.2
Brownlie Milk Maid 157139	G	365	July	102.4	7.59	7.77		
				5.4	3.52	.19	8109.8	336.3
Brownlie Spice 155651	G	365	July	19.8	5.50	1.09	10468.1	512.4
Cavalier's Bopeep 160411	G	269	July	755.5	4.24	32.03	7213.0	334.18
May Day's Fannie 160107	G	212	July	632.0	4.18	26.42	5073.0	223.45
Pearl's Secret 160412	G	103	July	1109.1	4.78	53.01	3797.2	178.44
PENNEY-GWINN CORPORATION, EMMADINE FARM, HOPEWELL JUNCTION, N. Y.								
*Foremost Dibby 141996	D	27	June	1033.2	4.09	42.26		
		58	July	1168.6	4.65	54.34	2201.8	96.60
s. Langwater Foremost 39191 A. R.								
d. Grapelawn Christine 141994 A. R. 17501								
Foremost's Adrian 168880	F	31	May	996.4	3.75	37.37		
		61	June	952.0	4.37	41.60		
		92	July	919.0	4.99	45.86	2867.4	124.83
s. Langwater Foremost 39191 A. R.								
d. Imp. Rose's Phyllis of Langwater 110729 A. R. 15680								
Foremost's Amabel 155563	G	159	June	921.5	5.68	52.34		
		190	July	935.7	5.67	53.05	6165.8	334.49
Foremost's Anita 155564	G	237	June	728.7	4.83	35.20		
		268	July	700.8	4.94	34.62	6598.5	333.34
Foremost's Annette 155560	F	159	June	753.6	5.27	39.71		
		190	July	738.9	5.47	40.42	4860.9	238.65
Foremost's Aurice 168879	G	135	June	883.5	4.78	32.23		
		166	July	818.3	5.18	42.39	5169.4	255.18
*Imp. Gem's Pride of the Gron 160500	A	19	June	912.8	3.84	35.05		
		50	July	1490.7	4.21	62.76	2403.5	97.81
s. Valentine's Honour of the Passee R. G. A. S. 3784 P. S. A. R.								
d. Gem's Pride R. G. A. S. 15558 P. S.								
Gerar Uncle Jim's Beauty of Model Farm 143446	E	365	June	380.6	5.81	22.11	9385.3	521.1
Golden Windflower 155557	F	103	June	1269.7	4.53	57.52		
		134	July	1180.2	4.23	49.92	5427.1	221.93
Imp. Hazel of Langwater 108343	A	323	June	446.1	5.99	26.72		
		354	July	415.5	6.24	25.93	8067.7	443.90
Honey Bloom of the Prairie 89451	A	124	June	807.6	4.72	38.12		
		155	July	748.8	4.71	35.27	4362.7	207.00
Langwater Primrose 74345	A	5	Apr	115.1	4.32	4.97		
		36	May	971.7	4.32	41.98		
		66	June	1067.0	4.78	51.00		
		97	July	881.8	4.27	37.65	3035.6	135.60
s. Langwater Fashion 23660 A. R.								
d. Langwater Promise 41959 A. R. 4746								
Lynbrook Wood Violet 133367	D	95	June	1150.6	4.08	46.94		
		126	July	879.3	4.67	41.06	4706.9	199.38
Mary's Pride of White Plains 123071	A	92	May	1587.5	4.64	73.66		
		122	June	1585.1	5.08	80.52		
		153	July	1551.0	4.48	69.48	8394.3	372.37
May Rose Glory of Minot 103973	A	107	May	1469.9	5.35	78.64		
		137	June	1448.6	5.04	73.01		
		168	July	1343.2	5.38	72.26	8445.3	446.85
Merry Milk Maid 2d 143881	D	17	Apr	651.3	4.49	29.24		
		48	May	1191.3	3.81	45.39		
		78	June	1076.8	4.89	52.66		
		109	July	1003.8	4.40	44.17	3923.2	171.46
s. Jardiniere's Masher 20957 A. R.								
d. Merry Milk Maid 91800 A. R. 11666								
Mixter May Princess 124204	A	124	June	1276.1	4.84	61.76		
		155	July	1173.5	4.61	54.10	6678.2	318.06
Molly of High Rock 99405	A	129	June	975.5	5.70	55.60		
		160	July	874.1	5.45	47.64	5685.8	317.74
Royal Valentine 103583	A	312	June	590.5	4.81	28.40		
		343	July	586.4	4.53	26.56	8132.6	391.50
Thais of Lilydale 11662	A	242	June	802.3	5.51	44.21		
		273	July	681.3	5.27	35.90	8319.7	487.43
Ultra Lady of Upland's 96383	A	273	June	1169.6	5.78	67.60		
		304	July	1172.7	5.77	67.66	12650.4	727.86
Ultra Nadieno Rose 160573	F	61	June	1040.8	3.88	40.38		
		92	July	1014.5	3.90	39.57	3107.0	118.97
Imp. Valentine's Princess of P. V. 175127	A	30	June	1356.6	4.26	57.79		
		61	July	1444.2	4.04	58.35	2800.8	116.14
s. Sequel's Slogan R. G. A. S. 3895 P. S. A. R.								
d. Valentine III. R. G. A. S. 7514 P. S.								
PENNSYLVANIA STATE COLLEGE, THE, STATE COLLEGE, PA.								
Beulah of Farview 111959	A	261	July	787.5	4.17	32.84	8786.3	374.26
Hope of Pine Brook Farm 143131	D	29	June	867.6	4.28	37.13		
		60	July	936.2	4.22	39.51	1803.8	76.64
s. Langwater Major 39435 A. R.								
d. Polly Dimple of Welliversville 109160								
Maplewood's May Bell 144683	E	115	July	1126.6	3.61	40.67	4288.4	171.92
Penstates Royal Master's Polly 117862	A	151	July	977.9	4.53	44.30	5454.2	275.77
PFLUGHOEFT, E. P., WHITEASH VALLEY FARM, ALGOMA, WIS.								
†Lizette's Maid 107960	A	103	July	1287.0	3.75	48.26	4714.0	188.51
†Marna's Jewel Sun Set View 115526	B	238	July	914.2	5.41	49.46	7836.0	400.48
PFLUGHOEFT, JULIUS, WHITEASH VALLEY FARM, ALGOMA, WIS.								
Bo Peep of Pierce 96942	A	168	July	1252.8	3.96	49.61	8566.1	353.96
Valley Bo Peep's Ella 151414	E	129	July	1235.2	4.75	58.67	5600.5	265.39
PHENIX, B. D. & D. J., BRADFORD, ILL.								
Emeline S. 158162	F	100	July	892.0	5.05	45.05	3093.5	149.60
Flora B. of East View 158634	F	187	July	851.3	4.80	40.86	5899.0	294.61
Ila of East View 113655	A	283	July	781.7	5.05	39.48	10661.1	552.92
Lousetta's Star 123491	B	155	July	878.9	4.79	42.10	5361.0	256.12
Miss Rainbow 121540	C	350	July	640.7	6.34	40.62	9639.9	540.39
PHILLIPS, M. T., MAPLE SHADE FARM, POMEROY, PA.								
Babe of Twin Pine 98667	A	335	May	1092.8	3.43	37.48		
		365	June	1604.4	3.43	55.03	10777.2	415.5
Bonita of Barberry Hill 98751	A	253	July	776.0	5.15	39.96	9876.2	440.24

Caesar's Nellie of Bellview 86664	A	320	July	273.3	7.70	21.04	10460.1	608.7
Gold Raiser's Mary 119176	B	196	July	977.8	5.12	50.06	7055.5	325.46
Miranda of Highland View 103572	A	110	July	932.3	5.11	47.64	3548.9	167.22
Royal's May Queen of Blowmedown 131781	A	365	July	421.7	4.81	20.28	10736.4	543.5
Sunshine of Pomeroy 148402	F	209	July	827.2	4.90	40.53	6672.8	299.04
Ultra Celia of High Point 133017	C	177	July	877.5	4.87	42.73	5945.1	273.42

POWELL, WILSON M., PITT HALL FARM, OLD CHATHAM, N. Y.

Ariel's May Rose Alma 166905	G	24	July	724.5	3.91	28.33		
s. Ariel's Langwater Fashion's Grandson 62813								
d. Ariel's May Rose Sequel 147107								
*Ariel's May Rose Blossom 85499	A	10	June	365.9	5.47	20.01		
		41	July	1387.2	5.47	75.88	1753.1	95.89
s. Imp. Vallon May Rose Lad 39926 A. R.								
d. Imp. Polly of the Isles 19th 66981								
Peggy of Peace Valley Farm 158615	D	24	July	987.3	4.36	43.05		
s. Langwater Defender 52427								
d. Imp. Green Meadow Millette 110800								

PRATT, C. C., EST., LE HILLIER FARM, MANKATO, MINN.

Bonnie of Le Hillier 142301	E	235	June	642.2	4.19	26.91		
		266	July	530.7	4.10	21.76	7347.6	318.88
Imp. Ideal of Mansell Street 120096	C	364	June	322.5	4.93	15.90		
		365	July	8.1	4.93	.40	8884.6	402.7
Phoebe of Le Hillier 165604	G	208	June	626.5	4.45	27.88		
		239	July	464.8	5.20	24.17	5484.4	256.95

PRENTICE, E. PARMALEE, MOUNT HOPE FARM, WILLIAMSTOWN, MASS.

Hiera of Wilmington 142304	E	139	July	885.2	4.84	42.84	4859.4	221.12
Langwater Beauteous 122378	B	208	July	1061.7	4.80	50.96	7816.3	346.70
Langwater Highbred 128744	D	242	July	916.4	4.66	42.70	9199.2	426.15
Morna of Wilmington 142306	E	113	July	760.2	5.22	39.68	3438.1	168.12
*Mount Hope Mabel 134994	D	29	June	1205.2	5.20	62.67		
		60	July	1243.5	4.96	61.68	2448.7	124.35
s. Mount Hope Happy Warrior 66802								
d. Mount Hope Jethro's Dolly 88753 A. R. 11804								
Mount Hope Maida 155062	G	193	July	749.6	5.25	39.35	4888.2	241.38
Mount Hope Maiella 155063	G	234	July	729.7	5.20	37.94	6061.4	305.29
Mount Hope Marigold 146609	F	315	July	789.8	5.09	40.20	8515.3	429.70

RATCLIFFE, JOHN L., MARVEL SPRINGS FARM, DUMBARTON, VA.

Topsy Butternut 79626	A	107	July	1397.7	5.27	73.66	5213.9	273.18

RAUB, RAYMOND L., RAJES FARMS, PHILLIPSBURG, N. J.

La Chene's Lady of the Land 137298	C	112	July	711.8	4.14	29.47	2887.0	118.39
Sterling Girl of Rajes Farm 199686	F	212	July	563.1	4.55	25.62	4945.1	220.95
Stockdale Masher's Lillian 103929	A	343	July	793.5	3.94	31.26	9856.1	416.82

RAY, G. W., ELM ROW FARM, ALBION, MICH.

Elm Row Fairy 194673	G	250	July	833.2	4.77	39.74	7558.7	334.28
†Elm Row Queen Rosie's A. 173898	E	287	July	352.9	5.77	20.36	5674.4	301.26
†Elm Row Rosie 198131	G	199	July	561.4	4.97	27.90	5071.2	230.66

RAY, H. G., ELM ROW FARM, ALBION, MICH.

Fancy of Elm Row 196696	G	209	July	827.4	5.83	48.24	6363.6	323.60

RHODES, M. D., BROADWAY, VA.

†Lady Rebecca of Broadview 153586	G	200	June	650.6	5.79	37.67		
		231	July	599.9	5.76	34.55	5077.6	299.69
Lady Villanette of Broadview 129635	D	304	July	462.2	6.01	27.78	6049.5	359.60

RICE, WILLIAM T., RICELAND FARM, MERIDEN, CONN.

Ariel's Josephine 167836	G	46	June	1066.7	4.20	44.80		
		77	July	999.7	3.86	38.59	2596.9	108.48
Ariel's May Rose Alexandria 160454	D	188	June	1175.7	4.38	51.41		
		219	July	1095.1	3.95	43.26	8667.1	373.93
Pretty of Charter Oak 114141	A	279	June	957.8	5.06	48.46		
		310	July	876.3	5.02	43.99	11075.1	539.95
Rosy's May Rose Sunshine 106418	A	108	June	1317.6	4.41	58.11	5142.7	204.95

RIDDLE, JOHN WALLACE, MRS., HILL STEAD FARM, FARMINGTON, CONN.

Amnesty of Old Farms, Avon 181048	G	66	July	1016.0	4.55	46.23	2181.6	99.50
Bertha of Hill Stead 91045	A	156	July	1152.7	4.90	56.48	7422.0	367.28
Charity of Hill Stead 132331	D	307	July	921.8	5.60	51.62	10899.1	643.00
Elsie Hope of Hill Stead 2d 132330	D	297	July	531.1	4.67	24.80	8132.9	393.71
Faith of Hill Stead 114357	A	70	July	1521.1	3.58	54.46	3659.0	152.16
Faith of Hill Stead 2d 142284	E	118	July	967.2	4.79	46.33	3946.7	200.37
Faith of Hill Stead 3d 181046	G	219	July	885.9	5.25	46.51	6611.4	349.04
Temperance of Hill Stead 132335	D	266	July	833.9	4.43	36.94	8703.7	435.82

ROBERTS, T. W. & I. W., PENCOYD FARM, BALA, PA.

Cavalier's Secret Rose of Walnut Grove 149334	G	344	July	771.1	5.42	41.79	10709.6	516.08
Pencoyd Dream Girl 165091	G	228	July	908.8	5.37	48.80	7930.1	406.97
Pencoyd Liberty 155458	F	103	July	921.7	4.60	42.40	3304.7	147.31

ROSSER, THOMAS L., JR., CHARLOTTESVILLE, VA.

Blossom of Rugby 164874	G	20	July	816.6	4.36	35.60		
s. Cavalier of Rugby 79435								
d. Luella's Barbara 91169 A. R. 11391								
*Luella's Barbara 91169	A	23	June	1329.3	4.71	62.61		
		54	July	1773.3	4.79	84.94	3102.6	147.55
s. Tricksey's George of Sunny Side 18355 A. R.								
d. Luella of Lake Bluff 49306 A. R. 9539								

ROTHWELL, JAMES E., "ROSEMEAD," COTUIT, MASS.

Dream Girl of Bayside 156805	F	91	July	1049.7	4.85	50.91	3139.5	145.07
Laudholm Lady Betty 147822	C	17	July	618.2	5.11	31.59		
s. Red Gauntlet of Linda Vista 39579 A. R.								
d. Laudholm Lady Butterpat 88761 A. R. 12275								
Rosemead Lily 156088	F	89	July	987.8	4.18	41.29	2926.9	132.65
Rosemead Olivia 166397	G	105	July	1049.7	4.34	45.56	3854.1	142.89
Silverwood's Christine 129757	C	153	July	849.0	4.20	35.66	4830.8	183.86

RUNDELL, BRIAN L., VILLAGE FARM, LIVINGSTON, WIS.

Imp. Dorothy of Village Farm 119096	A	140	July	1331.1	4.02	53.51	7175.3	297.83
Imp. Edith of Village Farm 119102	A	358	July	734.5	5.29	38.86	10493.0	573.99
Imp. Eva of Village Farm 119106	A	278	July	998.0	4.62	46.11	10748.4	510.89
Imp. Floss of Village Farm 119104	A	185	July	1396.6	5.31	74.16	10115.3	484.25
Lenore of Village Farm 119966	A	181	July	1059.4	4.12	43.65	8076,3	331.35
Neoma of Village Farm 159951	G	165	June	699.5	5.74	40.15		
		196	July	684.0	5.59	38.24	5199.5	270.62

RUNDELL, DALE E., ORE HILL FARM, LIVINGSTON, WIS.

Favorite of Ore Hill 143021	D	111	July	1025.6	4.25	43.59	4128.6	185.75
Margo of Ore Hill 130536	C	181	July	1151.5	4.58	52.74	8463.1	362.35
Miss Polly of Ore Hill 96221	A	324	July	992.1	4.74	47.03	12002.3	571.81

RUNDELL, HOMER F., LINWOOD FARM, LIVINGSTON, WIS.

Dream of Linwood 90879	A	365	July	1101.7	4.85	53.43	15292.1	706.7

ST. AMANT, GEORGE W., ATAMANNSIT FARM, EAST FALMOUTH, MASS.

Atamannsit Buttercup 140208	E	235	July	885.3	5.54	49.05	8172.3	391.17
Atamannsit Juno 158045	F	20	June	586.3	4.49	26.32		
		51	July	1089.8	4.06	44.25	1676.1	70.57
s. Atamannsit Ultra Champion 79456								
d. Imp. Juno of Atamannsit 137105 A. R. 16047								
Atamannsit Springtime 141662	F	362	July	649.1	6.52	42.32	9870.7	532.72
Atamannsit Strawberry 151544	G	304	July	746.1	5.66	42.23	8200.8	419.57
Imp. Ladida of Les Quartiers 182652	A	9	May	344.6	4.42	15.23		
		39	June	1339.0	4.42	59.18		
		70	July	1256.8	5.19	65.23	2940.4	139.64
s. Primrose's Billy des Galliennes II. R. G. A. S. 4176 P. S. A. R.								
d. Imp. Ladida Des Osmonds 140227 A. R. 15932								
Mignot's Starlight of Dassel 136483	C	122	July	874.9	5.53	48.38	3946.0	207.97
Mixter Royal Belle 166708	F	16	June	453.7	3.83	17.38		
s. Mixter May Royal 65203 A. R.								
d. Yeoman's Mixter Annabelle 124628 A. R. 16036								
Pauline of Edgemoor 107116	A	28	June	1299.3	3.81	49.50		
		59	July	1585.4	4.18	66.27	2884.7	115.77
s. Royal Rose King of Edgemoor 34361 A. R.								
d. Imp. Clarice of Sarnia 58740 A. R. 7033								
*Ultra Celia 72478	A	7	June	371.9	5.15	19.15		
		38	July	1854.0	4.64	86.03	2225.9	105.18
s. Ne Plus Ultra 15265 A. R.								
d. Queen Celia 42968 A. R. 3833								
Yeoman's Mixter Ella 124208	B	256	June	1036.7	4.68	48.52		
		287	July	984.7	4.86	47.86	11571.6	546.13
Yeoman's Mixter Prophetess 101642	A	70	June	1922.4	4.01	77.09		
		101	July	2016.0	3.91	78.83	6397.7	275.19

ST. AMANT, GEORGE W., JR., AUBURNDALE, MASS.

Lake Farm Marie135229	D	271	July	750.6	5.17	38.81	8406.6	396.68

ST. AMANT, GEORGE W., MRS., ATAMANNSIT FARM, EAST FALMOUTH, MASS.

Imp. Nora of Courtillon IV. 150554	C	191	July	976.4	6.41	62.59	6892.3	412.69

SALSBURY, B. F., WILLOWMERE FARMS, FAIRFAX, VA.

Willowmere Penelope 158062	G	252	July	896.1	4.56	40.86	7963.6	380.99
Willowmere Vanity 155243	E	9	June	356.0	4.01	14.28		
		40	July	1417.8	4.01	56.85	1773.8	71.13
s. His Grace of Glencairne 54788 A. R.								
d. Miss Victoria of Willowmere 74064 A. R. 6935								

SANFORD, JOHN C. & CARTNER, L. P., TWIN BROOK FARM, MOCKSVILLE, N. C.

Likeness of Guernsey Home Farm 88960	A	156	July	896.8	4.84	43.41	5215.0	232.52
Little Jane's Junie Ann 157119	G	311	July	745.4	5.67	42.26	7720.4	407.83
Starlight's Brightness of Beallmont 130560	B	11	Apr	416.1	5.81	24.18		
		42	May	1188.9	4.64	55.16		
		72	June	1041.6	4.51	46.98		
		103	July	951.3	4.14	39.38	3597.9	165.70
s. Lord Charmante of Beaver Ridge 37850 A. R.								
d. Starlight's May Girl of Mara Alva 73378								

SEAMAN, A. M., HORNELL, N. Y.

Queen's Pearl Justinee 181035	A	129	July	910.1	4.61	41.96	4082.7	185.47

SEELEY, A. N., NESCOPECK, PA.

†Betty Belle of Mapleshade 81865	A	270	July	515.9	5.80	29.92	5857.9	335.90
†Champ's September Morn of Ridge View 130238	B	123	July	785.4	4.66	36.60	3670.5	170.90
Dimple's Betty 85059	A	309	July	373.2	4.71	17.58	8310.1	386.63
†Ridge View Nell 161762	G	245	July	707.0	5.11	36.13	6076.6	295.76

SHAW, ALBERT, STERLING FARM, STERLING, VA.

Rosetta of Bayside 132795	E	273	June	867.4	3.99	34.61		
		304	July	826.3	4.29	35.45	10057.2	445.27

SHOEMAKER, S. M., "BURNSIDE," ECCLESTON, MD.

King's Lavender 83300	A	189	July	1116.4	4.74	52.92	7916.5	385.36
Imp. La Belle Valentine 81313	A	353	July	766.7	4.95	37.95	10915.4	560.11
Ma Chere Dahlia 138856	E	87	June	823.2	5.34	43.96		
		118	July	719.7	5.38	38.72	3305.0	168.32
Merry Lillian 118270	B	200	July	1190.8	5.95	70.85	8637.6	481.30
Procris Claremont 100180	A	98	July	1125.2	5.33	59.97	3981.3	189.27
Procris Calaxy 155297	F	156	July	658.0	5.61	36.91	3940.7	205.20
Procris Lavender 118272	B	178	July	840.7	6.34	53.30	5962.7	342.30
Procris Ultra Delight 136489	D	117	July	1275.1	5.55	70.77	5058.1	240.76
Procris Ultra Memories 135553	D	303	June	688.7	5.71	39.32		
		334	July	558.7	5.58	31.18	8862.6	473.93
Procris Ultra Snowdrop 133087	D	295	July	563.5	5.65	31.84	7700.2	408.89
Senatora Claremont 166044	G	73	July	1196.9	4.57	54.70	2852 2	124.56
Senatora Daisy 167516	G	80	July	980.1	5.36	52.53	2483.5	127.45
Senatora Grace 135556	E	359	July	1014.3	5.52	55.99	12537.6	684.44
Senatora Larkspur 164867	G	119	June	863.3	5.22	45.06		
		150	July	860.9	5.15	44.34	4391.4	206.32

SHULTERS, H. V., MERRIFIELD FARM, MENTOR, OHIO.

Lottie's Norma 90951	A	18	June	787.7	4.17	32.85		
		49	July	1407.4	4.17	58.69	2195.1	91.54
s. Bess's King James of Maple Grove 39722								
d. Lottie Marshall 67156								
Russellhurst Ultra Rose 143139	D	88	Ju'y	1157.9	4.03	46.66	3570.4	139.77
Thedra of Scenery Hill 98149	A	21	July	1001.6	3.16	31.65		
s. Festa's May Masher 28997 A. R.								
d. Polly's Clio of Guernsey Hill 57317								

SKAAR, M. S. & C. A., COR-ALFA FARM, HAYWARD, MINN.

Ada of Cor-Alfa Farm 107558	A	270	June	691.6	4.66	32.23	7313.2	411.05
†Bonny of Cor-Alfa Farm 75434	A	225	June	910.8	5.36	48.82	7413.3	388.45
†Marion of Cor-Alfa Farm 166659	G	103	June	970.0	4.55	44.14	3669.0	169.94
†Rea of Cor-Alfa Farm 107754	A	105	June	1282.2	4.44	56.93	5076.6	196.58
Valentine of Cor-Alfa Farm 92732	A	235	June	858.5	5.56	47.73	8557.7	441.24

SLEEPER, RICHARD B., LOWMAN, N. Y.

Gele's Vera 116522	C	365	Dec	68.6	7.16	4.91	8207.4	460.7

SMALLIDGE, E. J., THE SMALLIDGE FARM, EAU CLAIRE, MICH.

Floss of Smallidge Farm 149058	F	365	July	603.7	5.64	34.05	7291.8	354.1
Lurabel of Smallidge Farm 2d 148954	F	365	July	512.4	4.85	24.85	7366.3	351.9
Nora's Rose of Smallidge Farm 131830	C	227	July	619.2	5.30	32.82	5543.9	295.58
Tillie of Smallidge Farm 145548	E	222	June	597.1	5.75	34.33		
		253	July	525.1	5.79	30.40	5440.5	310.06
Wilda of Smallidge Farm 131831	D	365	July	351.5	5.81	20.42	6438.0	318.2

SMEDLEY, WALTER, PENNCREST FARMS, MEDIA, PA.

Imp. Green Meadow Bountiful 110778	A	165	July	1223.0	4.79	58.58	6932.6	310.13

Sabonny Gwyn 89076	A	142	July	1097.5	4.20	46.10	5573.0	233.91
Toots of Guernseydale Farm 140169	D	85	July	1208.6	4.00	48.34	3533.9	141.57

STONE, GALEN L., GREAT HILL FARM, MARION, MASS.

Great Hill's Cherry Blossom 93385	A	105	July	1237.0	4.84	59.87	4393.9	206.27
Great Hill's Lustre 125158	C	227	July	818.1	5.35	43.77	7041.9	384.88
Great Hill's Peggy 138325	E	117	July	860.5	5.68	48.88	3578.3	192.28
Great Hill's Playmate 135185	E	271	July	701.9	4.46	31.30	7511.9	344.97
*Great Hill's Primrose 109432	A	9	June	315.1	5.10	16.07		
		40	July	1366.0	5.10	69.97	1681.1	85.74

s. Great Hill's Dream 40729 A. R.
d. Roberts' Primrose 51150

STONE, GEORGE C., FAIRYDALE FARM, PAWLING, N. Y.

Caribou Marcia Rose 87288	A	234	June	800.5	4.83	38.66		
		265	July	775.5	5.03	39.01	8849.1	463.27
Caribou Neronic 114602	A	148	June	1362.2	4.76	64.84		
		179	July	1290.1	4.95	63.86	8470.1	426.60
Fairydale Beda Galaxy 181391	E	247	June	703.2	5.05	35.51		
		278	July	649.1	5.22	33.88	6770.1	341.03
Fairydale Hepatica 206400	G	21	June	715.3	5.52	39.48		
		52	July	1002.2	4.92	49.31	1717.5	88.79

s. Langwater Archer 53844 A. R.
d. Ramee of Summerdale 38995 A. R. 3555

Fairydale Merisan 188295	G	315	June	801.1	5.33	42.70		
		346	July	762.1	5.43	41.38	8912.2	483.01
Fairydale Primula 190622	G	266	June	788.9	5.69	44.89		
		297	July	761.7	5.75	43.80	7918.0	440.29
Fairydale Rosalie 181390	E	324	June	743.0	5.40	40.12		
		355	July	607.6	5.82	35.36	9331.2	461.37
Fairydale Yeocia 166963	D	257	June	788.2	4.90	38.62		
		288	July	767.5	5.03	38.61	8551.8	417.25
Regina of Fairydale 134075	B	251	June	1403.8	5.47	76.79		
		282	July	1318.8	5.46	72.01	12975.5	727.38

STONEMAN, E. J., PLATTEVILLE, WIS.

Imp. Floss of Maplelawn 98268	A	190	July	1204.1	4.08	49.13	7922.9	329.15

SWAN, FRANK E., MAPLE HEIGHTS GUERNSEY FARM, WAUWATOSA, WIS.

Golden's Pearl of Maple Heights 97905	A	193	July	871.6	4.16	36.26	7469.2	290.60
Nancy Belle's Queen 160373	G	221	July	796.1	4.95	39.41	7208.8	355.18
Noble's Sweet Alice of Maple Heights 2d 126633	C	289	July	712.2	4.96	35.33	9627.3	429.79
Sweet Alice's Alice of Maple Heights 168772	G	85	July	780.1	4.31	33.62	2424.5	98.15
Sweet Alice's Beauty of Maple Heights 127985	C	263	July	765.5	4.75	36.36	9493.5	410.81
Sweet Alice's Rival of Maple Heights 2d 126634	C	300	July	645.6	5.36	34.60	8529.8	438.35
Sweet Alice's Yeksa of Maple Heights 168773	G	92	July	1044.1	4.35	45.42	3242.0	148.23
Sweet Miss Alice of Maple Heights 2d 122678	B	253	July	497.2	4.99	24.81	6198.1	309.94

SWENSON, C. A. & SON, GLENWATER FARM, CHISAGO CITY, MINN. 1 day test.

Jean Du Luth Etoile du Nord 109106	A	212	June	1052.7	5.11	53.79	8984.9	436.53
Moonlight's Belle of Jean Du Luth 124635	C	181	June	641.4	5.13	32.90	5460.6	280.52

TABER & MIGNIN, MAPLE ROW FARM, CASTILE, N. Y.

Reservation Annabel 169931	G	10	May	330.0	5.17	17.06		
		40	June	1100.3	5.17	56.89		
		71	July	1125.5	4.33	48.73	2555.8	122.68

s. Reservation Pioneer 30421 A. R.
d. Governor Rose's Queen Anne 68616 A. R. 7836

Reservation Annette 153236	G	354	July	469.7	6.79	31.89	7182.7	434.24
Reservation Roxanna 153235	G	365	July	444.8	6.55	29.13	7304.4	428.8

TABER, H. E., EST., MAPLE ROW FARM, CASTILE, N. Y.

Reservation Olivia 135460	D	325	July	605.2	5.82	35.22	7378.2	428.90
Reservation Patience 165103	G	16	May	567.0	5.75	32.60		
		46	June	1094.4	5.75	62.93		
		77	July	1103.9	5.22	57.62	2765.3	153.15

s. Reservation Chancellor 72842
d. Reservation Grace 113261 A. R. 14525

TALMAGE JOHN F., AUDLEY FARMS, MENDHAM, N. J.

Coventry Lustre 145762	G	269	June	711.5	4.61	32.80		
		300	July	717.1	4.92	35.28	8556.0	406.54
Daisy of Audley 115650	C	345	June	674.5	5.72	38.58		
		365	July	411.2	5.89	24.22	9917.2	538.1
Imp. Domaines Primrose 160516	C	345	June	804.7	4.34	34.92		
		365	July	474.8	4.99	23.69	12449.5	571.3
Florham Theara 152974	G	365	June	582.9	5.32	31.01	10704.9	525.9
Golden Sally 155132	G	263	June	797.4	4.80	38.28		
		294	July	774.0	5.21	40.33	7472.8	365.76
Imp. Moonshine of Bel Air 160509	B	328	June	712.9	5.34	38.07		
		344	July	108.8	5.34	5.81	13300.9	593.6
†Pretty Poppy of the Prairie 141321	D	132	June	1354.6	4.42	59.87		
		163	July	1202.8	4.98	59.90	7224.9	348.28
†Imp. Valentine of Vale Vue 201441	F	18	July	709.3	4.00	28.37		

s. Imp. Coventry Valentine's Honour 104965
d. Fleurie des Jenemies R. G. A. S. 15164 P. S.

TAYLOR, G. B., WHITE SWAN FARM, SWANVILLE, PA.

Brookmead's May Rose Glenwood's Margaret 130439	D	262	July	531.3	6.28	33.37	7221.2	395.15
Cosquay Golden Maid 113112	A	98	July	1465.3	4.90	71.80	5115.8	234.00
May King's Laddie's Janette 94478	A	123	July	1332.7	4.47	59.57	6791.6	277.67
Nannie L. of Kendale 95349	A	347	July	456.8	5.05	23.07	8066.4	388.54

TENNEY, D. D., SHOREWOOD FARM, CRYSTAL BAY, MINN.

Cherub's Hazel of Shorewood 147617	E	61	May	1382.9	5.13	70.94		
		91	June	1242.2	5.06	62.86		
		122	July	1133.9	5.71	64.75	5123.0	270.02
Cherub's Moss Rose of Shorewood 127867	B	130	June	1473.2	4.83	71.16		
		161	July	1441.9	4.76	68.63	8122.3	399.95
Gerar Anton Cora 157600	G	198	June	842.4	6.38	53.75		
		229	July	827.9	6.42	53.15	6670.5	385.10
Gerar Violet Cora 157602	G	190	June	1384.2	4.30	59.52		
		221	July	1380.3	4.59	63.36	10253.2	432.17
Ladysmith's Maggie of Four Pine 69674	A	327	June	789.2	5.77	45.54		
		358	July	792.6	6.04	47.87	13383.9	748.14
Lasswade Cherub's Beauty 152827	G	365	June	440.4	6.40	28.19	9452.4	514.3
Nella Ideal Golden Secret of Adams Farm 141750	B	291	June	624.8	6.13	38.30		
		322	July	543.7	6.74	36.65	11213.4	619.59
Pearl Royal's Daisy of Shorewood 148575	F	361	June	546.7	5.41	29.58		
		365	July	71.8	5.41	3.88	9802.3	468.2

TENNEY, DANIEL G., ROCKINGHAM FARM, SALEM, N. H.

Brilliant Lassie 86452	A	69	July	1292.0	4.55	58.79	2745.7	126.97
Imp. Lady Mistletoe V. of the Glen 163585	A	126	July	1357.5	4.33	58.78	5819.9	279.30
Mixter May Della 124202	A	61	July	1605.6	4.75	76.27	3026.5	148.17
Rockingham Bessie 203100	F	92	July	1190.0	4.60	54.74	3704.3	178.49
Rockingham Faith 169803	G	15	June	409.6	4.16	17.04		
		46	July	971.8	4.16	40.43	1381.4	57.47
s. Langwater Holliston 28055 A. R.								
d. Faith's Cherie 114650 A. R. 14425								
Rockingham Marguerite 196236	G	192	July	1004.4	4.92	49.42	6680.5	310.79
Rockingham Pauline 169732	F	153	July	978.1	4.25	41.57	5034.6	208.68
Rockingham Polly 169731	G	212	July	963.2	4.90	47.20	6615.4	321.65

TEXAS, A. & M. COLLEGE OF, COLLEGE STATION, TEXAS.

Moonlight's Fleurette of Jean Du Luth 143378	D	148	July	587.7	4.36	25.62	4103.0	162.71

THOMPSON, A. A., OAK HILL ESTATE, UNIONTOWN, PA.

Belle of Plain View G. F. 113231	B	365	July	283.2	4.94	13.99	10168.5	483.5
†Imp. Friendship Duchess 183731	G	17	Mar	509.0	5.07	25.81		
		47	Apr	931.4	5.07	47.22		
		78	May	932.1	5.07	47.26		
		108	June	825.9	4.76	39.31		
		139	July	754.9	4.85	36.61	3953.3	196.21
s. Governor of Roussaillerie R. G. A. S. 4320 P. S.								
d. Duchess of Les Annevilles R. G. A. S. 17735 P. S.								
†Imp. Friendship Evelyn 183725	F	17	Mar	519.7	3.92	20.37		
		47	Apr	997.8	3.92	39.11		
		78	May	929.3	3.92	36.43	2446.8	95.91
s. Governor of Roussaillerie R. G. A. S. 4320 P. S.								
d. Ma Carriere Una R. G. A. S. 20006 P. S.								
Friendship Mary 155762	F	14	Mar	433.7	4.53	19.65		
		44	Apr	855.2	4.53	38.74		
		75	May	885.1	4.53	40.10		
		105	June	794.8	4.88	38.79		
		136	July	770.7	4.29	33.06	3739.5	170.34
s. Warrior of Destiny 60692 A. R.								
d. Bellwood Mary Jane 107887 A. R. 13830								
Imp. Friendship Vera 183730	G	15	Mar	512.9	3.64	18.67		
		45	Apr	1014.9	3.64	36.94		
		76	May	990.0	3.64	36.04		
		106	June	873.3	4.72	41.22		
		137	July	805.9	4.98	40.13	4197.0	173.00
s. Imp. Coventry Valentine's Honour 104965								
d. Vera of Robergerie R. G. A. S. 18938 P. S.								
May Rose Golden King's Irene 98759	A	220	July	872.5	4.71	41.09	8170.3	435.09
†Mixter Glen Pride of Capitol View 103543	A	8	Mar	275.2	4.42	12.16		
		38	Apr	1149.3	4.42	50.80		
		69	May	1169.0	4.42	51.67		
		99	June	1017.9	4.52	46.01		
		130	July	944.4	4.53	42.78	4555.8	203.42
s. Golden Nassau of Pencoyd 29103 A. R.								
d. Mixter Glen of Bon Ayre 62793								

THOMSON, FRANK GRAHAM, BROOKMEAD FARM, DEVON, PA.

Brookmead's Christmas Rose 159652	G	228	July	945.3	5.73	54.17	7564.4	399.22
Brookmead's Lotus Flower 183211	G	173	July	868.4	4.80	41.68	5254.3	239.95
Brookmead's Periwinkle 159649	G	340	July	708.3	5.08	35.98	10020.0	495.62
Brookmead's Sunlight 159653	G	243	July	711.9	5.99	42.64	5813.2	341.04
Brookmead's Sweet Alyssum 183213	G	11	June	319.1	4.47	14.26		
		42	July	819.8	4.47	36.65	1138.9	50.91
s. Langwater Stars and Stripes 2d 44664 A. R.								
d. Brookmead's Woodbine 73131								

THRASHER, THOMAS L., JEFFERSON, MD.

Windflower 3d's Marshalletta 128638	A	76	July	1464.5	3.60	52.72	3734.2	127.79

TIMMINS, GEORGE H., GREENWAY FARM, WARE, MASS.

Anne Freeman of Meadow Crest 99853	A	192	July	948.7	5.49	52.08	6832.5	310.12
Charity of Ware 189526	G	264	July	852.5	4.68	39.90	7535.2	320.38
Marille B. of Cherry Lot 133898	D	212	July	601.8	5.53	33.28	5285.1	297.20
Polly of Ware 158161	G	146	July	908.7	4.90	44.53	4379.7	205.41

TSCHUMY, E. E., "WOODVALE," NEW MILFORD, OHIO.

Countessa Rival of Woodvale 80326	A	259	July	914.9	4.69	42.91	11099.1	461.77
Woodvale Busy Bee 132314	C	173	July	773.7	4.63	35.82	5429.2	260.98
†Woodvale Luella 132315	C	152	July	823.3	4.39	36.14	4968.8	221.62
Woodvale Queen Bab 111676	A	234	July	487.6	5.74	27.99	8479.7	378.56
Woodvale Queen Louise 111679	A	255	July	707.0	4.59	32.45	8288.3	380.15
Woodvale Rivalena Anton 130456	C	180	July	708.0	4.79	33.91	5131.5	233.42

TURNER & DUVALL, CALDER FARM, PARKTON, MD.

Abbeyleix Judy 119127	B	322	July	254.6	5.90	15.02		
				247.1	4.63	11.44	8456.0	400.22
†Osee of Willow Creek 127759	C	201	July	890.3	5.04	44.87	6709.9	296.33

TUTTLE, HOWARD B., BISCOE FARM, MIDDLEBURY, CONN.

Eialita 174723	D	223	June	614.3	4.98	30.62		
		254	July	580.3	5.43	31.51	7357.5	394.54
Eudoxia 57236	A	106	June	1544.4	4.88	75.37		
		137	July	1453.0	4.79	69.60	7149.9	338.47
Kiara 127365	A	59	May	1886.2	4.96	93.56		
		89	June	1606.3	5.12	82.24		
		120	July	1540.5	4.89	75.33	6513.7	322.35
Labelle Lenfesty 127356	A	43	June	1565.6	4.82	75.46		
		74	July	1620.7	4.29	69.53	3748.6	171.70
Lancia Lenfestey 124356	A	99	June	1415.4	5.34	75.58		
		130	July	1342.0	5.04	67.64	6503.4	354.72
Laneta Lenfestey 87907	A	23	June	1188.9	4.76	56.59		
s. Lirma's Vailant 37648								
d. Lolotte Lenfestey 55703 A. R. 15057								
Luciena Lenfestey 127368	A	52	May	1698.8	4.98	84.60		
		82	June	1453.0	4.78	69.45		
		113	July	1360.2	4.84	65.83	5499.9	270.66
Mallia 124355	A	167	May	1629.9	5.97	97.31		
		197	June	1553.4	5.22	81.09		
		228	July	1453.9	5.29	76.91	10940.0	643.56
Nichetta 127366	A	190	June	1187.2	5.53	65.65		
		221	July	1189.3	5.37	63.87	9365.0	509.00
Sinaia 174729	E	176	June	1013.6	4.74	48.04		
		207	July	1071.7	4.61	49.41	7989.0	382.27

VAN ETTEN, JOHN G., BRABANT FARM, KINGSTON, N. Y.

Saugerties Josephine 138640	D	102	July	987.5	5.11	50.46	3630.6	187.12

VAN RONK, EUGENE H., WIN-O-DEE FARM, SOMERVILLE, N. J.

Eris Linden of Win-O-Dee 151545	G	365	July	478.2	4.54	21.71	8676.3	413.2
†Surprise of Amakassin 148327	G	291	July	477.3	5.88	28.07	6077.1	349.33

WAIDELICH, L. A., INGALWOOD FARM, EAU CLAIRE, WIS.

Ingalwood Starlights Lylette 177885	G	156	July	855.6	4.83	41.33	4748.0	239.18

Okay's Rose's Bell 103200	A	255	July	711.3	4.17	29.66	7921.0	343.24
Priscilla of Helenwood 83201	A	186	July	1007.4	4.85	48.86	6931.6	346.74
Wynnewood Flossie 135438	C	124	June	1042.5	4.59	47.85		
		155	July	866.3	4.00	34.65	5339.7	241.42

WARBURG, FELIX M., WOODLANDS FARM, WHITE PLAINS, N. Y.

*†Woodlands Bella 130122	C	13	Apr	596.6	4.53	27.03		
		44	May	1360.3	3.88	52.78		
		74	June	1191.8	4.68	55.78		
		105	July	1030.9	4.44	45.77	4179.6	181.36

s. Woodlands Oneida 52468 A. R.
d. Woodland's Golden Beauty 71055 A. R. 8496

Woodlands Oneida Beauty 113973	A	154	June	1103.6	5.30	58.49		
		185	July	976.7	4.62	45.12	7447.5	350.84
Woodlands Rolanda 117067	B	173	June	1189.7	5.23	62.22		
		204	July	1068.1	4.37	46.68	7262.4	342.83
Woodlands Seneida 139643	D	106	June	862.2	5.21	44.92		
		137	July	786.1	4.64	36.48	3886.8	178.11
Woodland Voleida 152660	F	212	June	496.3	6.31	31.32		
		243	July	465.6	5.47	25.47	4182.6	243.57

WASHINGTON STATE COLLEGE, PULLMAN, WASH.

Nina of Chicona 164049	G	27	July	887.6	3.69	32.75		

s. Chicona Apollo 83252
d. Natalie of Chicona 141233

WAWA DAIRY FARMS, WAWA, PA.

Cavalier's Portia of Wawa 133482	C	92	July	944.9	4.29	40.54	3040.2	134.84
Mistress of Wawa 133739	D	176	July	548.9	4.40	24.15	4489.1	205.91
Royal Master's Betty of Wawa 142113	F	340	July	622.3	5.18	32.24	9231.6	461.89
Royal Mistress of Wawa 126684	C	215	July	836.8	3.95	33.05	7640.7	325.98
Stars and Stripes' Violet of Wawa 122790	B	176	July	614.9	5.25	32.28	5232.4	283.07
Upland's Lovely of Wawa 146557	F	341	July	618.7	5.09	31.49	8856.0	449.49
Wawa's Princess 125059	B	181	July	839.3	3.92	32.90	6434.8	265.55

WEISER, H. J., WEISER FARM, EVERETT, WASH.

May Day Yeksa 176900	F	273	July	567.1	5.70	32.32	8041.0	406.26
Pearl's Roxie 170517	G	161	July	493.6	6.58	32.48	3244.6	181.97
Red Clover of Hope Farm 154754	F	226	July	492.9	5.99	29.52	6002.8	269.02
Weiser's Ave Marie 111621	A	365	July	90.2	4.85	4.37	11577.8	521.1
Weiser's Lady Matilda 157863	G	329	July	409.8	5.90	24.18	7335.2	377.41

WESTENHOK FARM, INC., PITTSFIELD, MASS.

†Donna of The Mohawk Trail 128897	C	242	July	538.0	4.86	26.15	5953.8	256.59
†Lone Pine Lassie 73463	A	243	July	834.7	4.71	39.31	7980.9	422.73

WEST, WILLIAM R., HIGH HILL FARM, NEW BEDFORD, MASS.

Dairy Maid of High Hill 146197	D	273	July	735.7	5.20	38.26	8562.0	400.31
Imp. Fine Feathers 58908	A	146	July	1164.4	4.54	52.86	6518.4	299.07
Florham Cornflower 98499	A	118	July	1269.2	5.26	66.76	4936.3	245.37
Imp. Fontaines' May of High Hill 165033	G	334	July	893.9	4.45	39.78	11225.9	512.17
Imp. Honour's Jewel of High Hill 165034	G	206	July	1018.4	4.02	40.94	7413.5	291.59
King Robert's Meadowside Lass 88042	A	177	July	1110.1	4.47	49.62	6823.6	329.68
Robert's Lassie of High Hill 158807	F	103	July	876.4	4.85	42.51	3075.4	138.00

WHITE, L. S., WHITE FARMS, CAIRO, N. Y.

Bertha of White Farms 150025	E	135	July	958.6	6.30	60.39	4987.1	249.60
Floss of White Farms 134801	D	122	July	832.5	5.87	49.70	3751.2	198.76
Kathryn of White Farms 143896	E	273	July	833.0	5.77	48.06	8325.6	419.11
Linda of White Farms 144738	E	122	July	1080.3	6.06	65.47	4815.7	241.84
Matie of White Farms 128530	C	176	July	1309.0	5.49	71.86	8116.7	387.44
Winona of White Farms 161515	G	180	July	1012.5	5.69	57.61	6592.2	310.06

WHITE, W. T., HALFRED FARMS, CHAGRIN FALLS, OHIO.

†Cleland's Pollyann 114700	A	280	July	1004.2	5.23	52.52	9978.9	520.69
Dairy Maid's Lilly Belles 153185	F	99	June	999.9	5.06	50.59		
		130	July	958.3	5.11	48.97	4227.5	220.81
Dimple of Halfred Farms 92241	A	158	July	644.6	4.84	31.20	4614.4	208.46
Halfred Farms' Dairy Maid 115756	B	303	June	680.2	5.63	38.30		
		334	July	569.9	5.79	33.00	10422.0	534.35
Hazel of Halfred Farms 160423	G	183	July	811.0	5.27	42.74	5489.8	277.21
Nancy R. Peerless 163691	G	41	June	1214.6	3.50	42.51		
		72	July	1143.7	3.98	45.52	2749.2	106.79
Roberta of Halfred Farms 152546	G	251	June	909.2	5.32	48.37		
		282	July	779.6	5.47	42.64	8452.8	447.82
Sweetness White 109012	A	53	June	1266.8	4.50	57.01		
		84	July	1161.0	4.70	54.57	3324.9	153.12
Treva's White Maid 165425	G	72	July	822.0	4.75	39.05	2072.3	94.69
Warrior's Beauty Girl 161817	G	45	June	1222.0	3.46	42.28		
		76	July	1195.2	3.79	45.30	2933.2	114.41
†Warrior's Hope 131041	D	188	July	798.1	5.23	41.74	6398.7	355.12
Warrior's Jane of Halfred Farms 122816	C	334	July	724.8	5.66	41.02	8859.6	465.73
Warrior's Lass 160427	G	158	June	986.5	5.02	49.62		
		189	July	905.9	4.92	44.57	6067.1	303.28
Warrior's Nellie of Halfred Farms 160422	F	349	July	734.0	5.32	39.05	10468.8	563.86
White's Warrior Girl 134896	D	9	June	155.4	5.64	8.76		
		40	July	697 7	5.16	36.00	853.1	44.76

s. Brookmead's Search Light 62912
d. Sweetness White 109012 A. R. 14099

WHITNEY, HARRY, GREENBANK FARM, KENNETT SQUARE, PA.

Bellwood Trixie 126944	D	293	July	537.3	4.49	24.12	8524.2	342.94
Borie of Hill Girt Farm 146956	G	346	June	584.4	7.68	44.88		
		365	July	406.9	6.30	25.63	9252.5	508.0

WHYTE, E. J. & FOTHERINGHAM, J. R., PINCONNING, MICH.

Lady Ransom of Bon Ayre 176046	C	53	July	1268.4	4.38	55.56	2231.6	100.45
†Lambert's Edith 166399	G	138	July	554.1	6.31	34.96	3125.5	206.90
Lambert's Mary of Fraser 166400	G	101	July	777.1	4.42	34.35	2942.6	143.50
†Lambert's Philomena 166402	G	138	July	720.2	5.07	36.51	3975.1	201.47

WICKERSHAM, W. B., WILLOWDALE FARM, KENNETT SQUARE, PA.

Frances Silene 137942	E	231	June	903.6	4.38	39.58	8513.3	356.23
Golda Ball of Applecot 133209	C	158	June	973.0	5.05	49.14	6596.2	319.86
Lula's Ideal of Applecot 129434	B	81	June	1222.6	5.41	66.14	3487.7	188.89
Matin Belle of Linda Vista 65176	A	158	June	1068.6	4.56	48.73	6496.7	293.11
May King's Daisy of the Valley 118499	A	22	May	1012.9	5.18	52.47		
		52	June	1418.6	5.40	76.60	2431.5	129.07

s. May King of Delaware 52180
d. Imp. Daisy II. of the Friquet 40307 A. R. 5438

WIGGLESWORTH, EDWARD, MEREDITH FARM, TOPSFIELD, MASS.

Sapphire of Meredith Farm 203547	G	61	July	866.4	3.73	32.32	1736.3	65.20

WILD BROS., ELMWOOD, WIS.

†Wild Farms' Nellie 114006	A	293	July	536.7	5.83	31.29	7126.8	428.94
†Wild Farms' Searchlight's Beauty 139034	D	300	July	433.5	5.78	25.06	5302.2	308.78
†Wild Farms' Ultra Ada 161746	G	305	July	495.0	5.28	26.14	7450.2	387.0
†Wild Farm's Ultra Celia 145213	F	283	June	739.4	5.22	38.60		
		305	July	516.7	5.22	26.97	8282.7	429.7
†Wild Farms' Ultra Flossie 148290	F	300	July	675.3	4.90	33.09	6534.3	329.61

WINSTON, J. O., SAUGERTIES FARM, SAUGERTIES, N. Y.

Faithstone's Daisy 128608	C	122	July	1185.7	4.82	57.15	5228.7	248.15
Saugerties Dora May 121416	C	345	July	607.0	6.33	38.42	10266.8	626.05
Saugerties Golden Lenore 165072	G	105	July	1239.8	5.01	62.11	4602.7	208.31
Imp. Westview Fairy 165698	F	121	July	1036.5	4.72	48.92	4496.5	214.38
Westview Marie 177450	F	16	July	474.5	5.49	26.05		
s. Dolly Bloom's Ingleside King of the May 32407 A. R.								
d. Westview Lenora 114672								
Westview Suzanne 167541	E	77	July	1143.9	5.35	61.20	2953.8	146.45

WIRT, CHARLES E., CLOVER LAWN FARM, LEWISTON, MINN.

†Hattie of Clover Lawn 174375	C	204	July	521.4	5.84	30.45	5254.1	272.76

WITTIG & DREW, KENILWORTH FARM, McLEAN, VA.

Dales Choice of Mara Alva 82976	A	138	July	1278.5	3.37	43.09	6616.7	268.07
Glenwood Mary of Hillside 84918	A	134	July	1041.3	4.43	46.13	4955.8	231.54
Harvester's Buttercup of Oakton 104660	A	167	July	839.3	4.42	37.10	5391.8	238.82

WOODS, W. J., ECHO FARM, PAXTON, MASS.

†Allenholm Jean 146495	F	262	July	516.7	5.99	30.95	6253.9	324.57
Appletree Point's May Queen 104720	A	191	July	1219.0	4.67	56.93	8658.2	376.32
Silverwood's Rosa 138269	E	257	July	856.9	4.95	42.42	8669.4	398.81

WOOLWORTH, RICHARD W., NORTHSHIRE FARM, SALEM CENTER, N. Y.

Imp. France's Joy III. 115332	A	207	July	1256.4	4.14	52.01	9718.9	372.80

YODER, J. S., CEDAR LANE FARM, WOOSTER, OHIO.

Bopeep's Martha of Guernsey Hill 116824	C	319	July	665.0	5.96	39.63	9005.2	461.89
Rosella of Cedar Lane 141704	E	257	July	603.1	5.21	31.42	6318.0	310.42

YODER, J. S., GOODRICH FARM, MACEDONIA, OHIO.

†Alice of Evergreen View Herd 2d 86220	A	142	July	948.9	4.25	40.33	5317.0	226.46
†Lilly of Southern Slope 80677	A	114	July	873.5	5.24	45.77	3816.2	197.78

ZELL, ARTHUR STANLEY, THORNTON FARM, RIDERWOOD, MD.

Cosquay's Rose 83763	A	53	July	1468.5	4.26	62.56	2425.2	104.27
Floridale Merry Maid 113278	A	80	July	1160.4	4.77	55.35	3112.1	158.78
Thornton's Zaza 164076	G	266	July	914.4	4.61	42.15	8207.9	410.56

TRANSFERS

***Indicates the first animal purchased by a new breeder.**

List of Guernsey Cattle Transfers from August 1 to August 15, Inclusive

BULLS

ARIZONA

*Dora's Governor of Sunny Valley 41413—B. F. Manger to Lester Sanders, Chino Valley

CALIFORNIA

*Escalon Merry King 106074—T. W. Powell to H. C. Cheney, Strathmore
Felois's Monarch of Fern Ridge 38417—John H. Mackenzie to Albert Carlson, Camino
Miner's Carview 111614—T. W. Powell to A. Faretti, Rodi

COLORADO

*Country Gentleman of New Berlin 66488—Nathaniel Bashor & Sons to Joseph C. Williams, Louisville
Hillrose Mable's Billie 117270—Victor Christensen to Frank Girardot, Kiowa
*Pueblo's Chief 68540—Mrs. Ida Loving to Mrs. Ruth Hettel, Rye

CONNECTICUT

*Grassland Defiance 123585—Robert & Herbert Scoville to William A. Walsh, Lakeville
*Pauline's Warrior 117015—E. W. Simons to Irving B. Conklin, Ridgefield

DELAWARE

*Lily's Peerless Notable 110439—Harry R. Keen to G. Arthur Ginn, Townsend
*White Hall's Counselor 117267—White Hall Farms, Inc. to Arthur H. Guessford, Middletown

IDAHO

Idagem Westedore 121369—H. F. Steele to J. A. Waters, Twin Falls
*Paul Diadem of Meadow Brook 123534—Mason Morris to T. L. Jones, Sterling
*Spot's Glenwood Boy of Moravia 114386—Wyman R. Hoagland to Sam Peterson, Bonners Ferry

ILLINOIS

*Bonnie's Wonder Boy 117943—R. W. Hayden to T. Meeker, North Henderson
Coldspring Guernsey Prince 114211—Alvin Parish to Mrs. Ed. T. Cryder, Morris
Duchess's King of Sunnyside 123601—Oren D. Pomeroy & Sons to C. A. Balcom, Ohio
Irene's Victory of Guernsey Hill 123027—H. E. Donoho to Albert & Edward Muder, Adams
*King Tut of Grand Point 121424—Edward Mitchell to W. J. Waier, Ashley
*Mack of Bear Lake 123354—George Damken to Ragin McCollum, Akin
*Midvale Valentine 116744—William Butterworth to Arthur Lawson, Sunny Hill
Mineral Home Duke Light 105498—E. J. Fruit to White Brothers, Elizabeth
*Ridgeland Don 121575—Dan Maloney to A. L. Tuttle, Poplar Grove
*Saxalea Fillpail's King 112503—M. S. Kellogg to Floyd De Munn, Capron
*Saxalea Paragon 114062—M. S. Kellogg to J. C. Nettleton, Capron
*Sedgley Eclipse 123031—Chicago Guernsey Farm, Inc. to O. H. Crist, Danville
*Snowflake of Morven 117836—John Adkins to A. H. Duling, Ashland
Spruce Lane's Ross 121138—H. R. Halverson to Clarence Mock, Joy

INDIANA

*Duke of Crooked Branch Farm 113196—C. M. Friar to Spenser & McVicker, Upland
Glenburnie Galore 10th 123272—C. R. & R. L. George & Clarence H. Mackay to G. J. Miller, Shipshewana
Glenburnie Galore 11th 123273—Clarence H. Mackay to J. T. Kinnick, Whiteland
Hoosier Jeweler 116656—Clarence H. Mackay to Fred Templeton, Indianapolis
*Katherine's Conqueror of Thorn Hill 81710—M. W. Williams to Mary Miller, Cedar Lake
King Francis Linden of Georgeland 102995—Clarence H. Mackay to Chester A. Kinney, Mooresville
*Mabel's Barney of Blue Creek 123647—H. O. Swoveland to Peter B. Lehman, Decatur
Pearl's Reilly of Forest Grove Farm 123260—George Tucker to McAfee & Haflick, Markle
Stanley's Carranza 123488—Bert Harrington to Henry Macak, LaFayette
*Violet's Hero 123400—Emmanuel Grounds to Luther Arthur, Solsberry

IOWA

Ames Cherry King Theta 120065—Iowa State College to Vern French, Newton
Beauty Boy of Hickory Heights 111189—George D. Britts to B. R. Churchill, Fort Dodge
Cherub's Boy of Smithdale 123556—H. T. Smith to W. E. Long, Derby
Cherub's Drum Major of the Prairie 117305—W. W. Marsh to Edward Koob, Jesup
Cherub's Jester of the Prairie 117306—W. W. Marsh to E. G. Bauer, Jesup
Craigamoor Queenie's Austerlitz 42985—Louie Stoll to Iowa State College, Ames
Dixon of Grand Home 123743—H. J. Schmidt to Cecil Fletcher, Vinton
*Dolly Glenwood's Combination Marcus 123262—Grant M. Enlow to William Helt, Burlington
*Duke of Iowa Falls 123190—P. J. Speerstra to Earl Dougan, Iowa Falls
*Flossie's Lad of Maplewood 112339—Victor Steele to H. D. Chrystal, Ryan
*Gistana's Prize of Pleasant View 111060—E. W. Groeler to Richard W. Kieweit, Holland
*Glenwood's Royal Red of Long Meadow 92065—L. J. Gibbs to Brackin Bros., Elgin
Governess' Cherub of Broadview 122099—J. F. Keough to D. F. Kirchhoff, Tripoli
*Homestead Duke Autocrat 119538—Jamison Bros. to Earl Sarver, Tracy
*La Rouge's King of Maplewood 118378—Victor Steele to Fred Zimmerman, Hopkinton
*Ludlow Boy 113233—Charles Koehring, Jr. to George R. Engelhardt, Luana
*Marydale Majesty's Captain 117986—T. H. & F. R. Bickert to Allen Bishop, Lovilia
*Memento's Cherry Lad 123298—C. A. Goodsell to L. G. Scallon, Ackley
*Minda's Cherub Prince 123557—H. T. Smith to J. E. Rounds, Chariton
Nellie's Nonpareil 123552—Charles Hovey to Joseph Golinvaux, Waterloo
*Noble's Calvin of Maple Hills 110040—Charles Hoyt to Mrs. Lizzie Lauer, Eldorado
Prospect's Adam 123331—Charles Hovey to H. M. Walters, Waterloo
*Queen's Lad of Mill Farm 118401—C. H. Brown, Jr. to W. F. Keane, Akron
*Reuben of Lucerne 116462—H. E. Wimer to N. E. Edwards, Ute
*Rosa's Prince Charming 111171—Ora Scott to Steve Martin, Bouton
*Sunbeam's Fame of Willow Lane 120812—J. F. Davis to Arnold Koss, Garnavillo
Ursula's Jackie 117764—Henry Allenstein to J. H. Bassett & Sons, Arlington

KANSAS

*Daisy's Supreme 122570—Henry Murr to C. L. Wells, Baldwin
*Fond Memories' Vanity of Winwood 99635—J. N. Springstead to William Zollinger, Eureka
*Hall's Elizabeth's Prince 114940—W. C. Hall to James L. Walker, Elk City
Nella Jay's Jethro of Overland 121827—C. F. Holmes to G. R. Spencer, Overland Park

KENTUCKY

Billy Boy of Maple View 123336—Arthur S. Cox to J. H. Brownfield, De Mossville
*Pride of Glenwick 123551—Charles C. Wickwire to Wm. H. McFarland, Mount Washington

MAINE

Bovado's Holden 123297—A. P. Day to Charles C. Day, Lyman
*Boyker S. of Twin Elms 122859—E. D. Boyker to W. C. Sterns, Paris
Count's Miss Dot's Lassie's Major 79382—J. Ralph Hammond to Eugene Campbell, Chesterville
Elmdale Chieftain 112147—E. W. Savage to Norton & Cook, Farmington
*Monmouth's Emigrant of Maple 116243—Est. L. S. Goding to Fred C. Marston, Intervale
Morey Resolute 123337—Charles Morey to Marshall H. A. Howard, East Andover
Peanut of Arundel 113334—S. E. Sinnott & Son to D. M. Stanley, Kennebunkport

Maryland

*Apollo's Max of Woodside Hall 123266—Simon L. Downey to Samuel Shank, Hagerstown
Auburn's Fride 85136—Est. John H. Heffner to Martin Beachley, Middletown
Excellence's Royal 119554—I. E. Emerson to Clarence E. Hendrix, Freeland
Flossy's King's Golden 123270—Oliver C. Jones to Edward Long, Marion Station
*Geneva's Knight 123562—James W. Davis to Garnet Davis, Rocks
Gerar Fox Point 84330—G. W. Daniel to Louis McL. Merryman, Sparks
*Golden of Perry Field 123329—William T. Harris to Howard E. Cook, Hayden
Governor's Mark 123241—Pierre S. du Pont to Anthony B. Cameron, North East
Grove Farm's Radium 99804—S. Proctor Brady to George Brown, Jr., Brooklandville
*Hattie's Ultra Cavalier 113866—Ronald B. Jones to J. P. Farmer, Forest Hill
Lassie's Golden Rule 123570—S. Proctor Brady to Henry Allbright, Baldwin
Morven's Renown 123211—Westmoreland Davis to Willard C. Todd, Denton
Overbrook Pat 122705—H. B. Getty to D. G. Hook, Westminster
Queen's Fancy Prince 123434—C. Wilbur Miller to Charles J. Doll, Frederick
*Raider's Major 123268—Society of The Divine Savior to Jacob E. Keim, Elkton
Rose's Star Shoot 123433—A. J. Fell to Delos B. Kidder, Catonsville
Sequel's Messmate 123295—Robert & Herbert Scoville to Janon Fisher, Eccleston

Massachusetts

Gypsy Lad of Maudesleigh 77166—F. L. Raymond to H. H. Whitcomb, Littleton
*High Point Harvester 116553—H. J. Flint to William R. West, New Bedford
Hill Stead Donum 123684—Theodate Pope Riddle to Spencer Borden, Fall River
Lady's Blonde Boy 106875—Frebon F. Corey to Charles Sanford Hatch, Becket
Langwater Titan 122005—John S. Ames to J. W. Lowrance, South Hingham
Laudholm Leader 114167—C. W. Barron to B. H. Pratt, Abington
Mixter Robinsdale 106980—Robinson & Estey to John H. Webb, West Brookfield
Pride of Montserrat 122194—Elizabeth S. Law to Arthur F. Thompson, Beverly
Robert of Maple Hill 105618—George A. Lyon to McCarthy Brothers, Middleboro

Michigan

*Buster Boy of Avery Lake 122164—C. A. Packer to Heatley Green, Detroit
Cherub's Rex of the Prairie 117307—W. W. Marsh to Jessie S. & Wayne R. Brayton, Howell
Etherston Royal Gold 123489—William H. Forster to Elmer P. Weller & Thomas W. Clark, Rockford
*Golden Martin of Pine Hill 117324—E. A. Black & Sons to Adrian Rottier, Jr., Fremont
Holliston Sequel of Rockingham 87844—Daniel G. Tenney to C. H. Wood, Monroe
*Irene's Penetrator 122415—William R. Boese to Marion Ousley-Russell, Scottville
Jerry of Maple Shade Farm 120430—W. R. Bottomley to F. T. Jordan, Vermontville
Joe's King of Fairview Stock Farm 123686—J. A. Parren to F. G. Briggs & Sons, Three Oaks
*June's King of Cherry Ridge Farm 123353—William J. Hoopfer to Bert Lumley, Boyne City
*King Arthur of Ballard Farm 123380—Ballard Bros. to Nina Young, Niles
King Julin of Sumnerville 100349—F. J. Wood to M. L. Norton, Cassopolis
*Leander of Hickory Grove 123492—Glenn Clark to Willis Burkett, Saint Louis
Leon of Hickory Grove 123493—Glenn Clark to Milo Peachey, Eau Claire
*Lily's Jerry of Frey Orchards 121016—S. Wilbur Frey & Sons to Anson Cox & Son, Cedar Springs
*Master Ben of White Oak Farm 123406—J. F. Shallenberger to R. E. Stitt, Niles
*Reuben Twin with Cynthia 123569—E. J. Smalldge to William Kiegley, Coloma
Roy of Ballard Farm 123280—Ballard Brothers to John Seyfred, Galien
*Tricksey's King Chet 123596—McCormick & Warrick to Edgar E. Walker, Homer
*Vickery of Bon Ayre 123747—H. W. Wigman to F. F. Stutesman, Comins
Walter of Moon Lake Farm 123243—Walter H. Fryman to Dean Clark, Buchanan
Wern's Valentine's Duke 118472—D. L. Williams to Amos Schafer, Hopkins

Minnesota

Akona Ultra Bonny Boy 123515—L. O. Jacob & E. E. Smith to W. A. Eastwood, Jr., Palisade
Albamont Juan Prim 122839—Agnes M. Haartz to M. B. Wood, Mankato
Annabelle's Prince Charmer 113902—Martin R. Herrlich to Otto H. Kiehne, Kensington
Bay Cliffs Pilgrim 91880—Dixon Bros. to Frank M. Maleska, Duluth
Beltrami Garcon 123350—Svanberg & Anderson to Gust Lovik, Wilton
*Canterbury's Governor 122650—Henry Peterson to Arthur Zipf, Hutchinson
Cherub's Charlton of Chippewa 121881—F. B. Conklin to David Berg, Fosston
*Cherub's Searchlight Governor Pearl 120750—Paul Engelstad to W. J. Durbahn, Angus
*Corium Cherub's Gary 119839—F. J. Rueping to John N. Campbell & H. M. Brownlee, Truman
Crystal Monarch of River View Place 81665—Arthur & William Glenz to Walter Kruger, Paynesville
*De Foe's War Cry of Paynesville Farms 118473—Walter Kruger to Louis Bahn, Wood Lake
*Ellendale Coronation King Swan 121828—George W. Olson to Adolph Kucera, Cologne
*Empress' May King 123304—A. M. Sisler & Son to A. M. Haines, Brainerd
*Florham Maximum 55130—Paul McNeal to Fidelia McNeal, Long Prairie
Forester Duke 123593—Cilbert Glyer to Lorenz A. Schellenberger, Hugo
*Glenwood's Cherub of Arlymear 123351—Harry W. Lewis to Vincent R. Ericson, Goodhue
Golden Glow's Flash of Mille Lac Trail 120799—Mrs. Zanta Harrison to Henry Kuhlmann, Finlayson
*Golden Borht 123744—B. C. Erikson to Abe Goldfine, Duluth
*Governor's Pride of Beauty 111509—Jacob Becker to J. J. Sweber, New Market
*Guernseydale Monarch 119584—C. D. Griswold to C. E. Cobleigh, Redwood Falls
Hope's Majesty 122695—E. J. Hedblom & Sons to Ebert Elvin, Little Falls
*Joe of Rum River Farm 123683—J. F. Warren to Freemont M. Jensen, Hillman
*Jolly of Pinewoods 122815—Frank Heywood to W. N. Eisner, Pequot
*King's Itchen of Brookside 123352—A. D. Street to J. J. Sullivan, Constance
Knight of Beaverdale 123466—H. B. Abrahamson to R. N. Damuth, Dassel
Lady Fern's Raymond of Village Edge 119151—R. D. Gleason to Swen Redning, Nicollet
Lily's Searchlight of Reedella 94854—Ray Whitcomb to Thomas S. Dunn & Antone Tegels, Osakis
*Long Meadow Rufus 117266—A. E. Hudson to Dan Murphy, Holdingford
*Louan's Duke 120257—Henry Bartels to N. W. Lamson, Deer Creek
*Maid's Rose King 102329—George E. Richardson to J. C. Morris, Mapleton
Majorie's Claimant of Eastview 123223—Ole Larson to Ole B. Sunde, Hayfield
*Masher's King of Rosewood 119409—George B. Gilman to John H. Geris, Carlos
*Mayflower's King of Watkins 123344—Mike A. Schreiner to Frank Schloesser, Jordan
*Monogram's Lily's May King 123305—A. M. Sisler to Joe Zycko, Hill City
Moose Valley Searchlight 123554—Theo. Hollister to J. B. McLeran, Duluth
*Moose Valley Wellspring 123719—Theo. Hollister to Wells Bros., Verndale
*Mysick of Pine Hill 116748—Fred Hendrickson to Alfred Lindgren, Duluth
*Nancy's Noble Prince 123411—T. W. Brown & Sons to Wallie Roberts, Lake Crystal
Ole of the Pines 113465—J. H. Nahrgang to Walter Mueller, Stockton
*Pleasant's Governor Pearl of Rocksburg 123222—Paul Engelstad to H. O. Wood, Fertile
Primrose's Jewel of Grove Valley 116466—Ernest D. & Walfred B. Peterson, Eagle Bend
Raymond Yekstang of Village Edge 120215—R. D. Gleason to Glenn McKeown, Le Sueur
Roger of Kathio 123240—Dan Van Risseghem to August Quade, Foley
*Royal Maxim 121325—W. R. Benson to Fred W. Grisim, Hampton
*Secret's Major of Woodend 76427—Herman Differt to Gerhard F. Wolf, Jordan
Secret's Major of Woodend 76427—Gerhard F. Wolf to Louis Roth, Lonsdale
Sonny of South Side 123269—W. J. Dawson to John A. Carson, Dakota
*Squire Billie Boy 2d 123299—Andrew C. Nelson to Tony W. Behrends, Mountain Lake
*Vernon of Cosy Valley Farm 111925—Martin Thorson to Simon Lee, Ellendale
*Watchman of Prospect's Christopher 88639—Arthur Suhring to Andrew Kampsula, New York Mills
Woco 123408—F. G. Ditlevson to I. N. Anderson, Blooming Prairie

Missouri

Flintarrow Warrior 122967—H. J. Flint to E. H. Wagemann & F. E. Schatz, Billings
*Golden Secret's Yeoman of Oak Hill 115773—Seth & Mary Livezey to J. W. Allisen, Humansville
Major Roy 123648—Charles H. Haupt to William Schwethmann, Egypt Mills
Shelby Chief 112588—Harry Houck to H. W. Kilb, Bethel

Montana

*August Prince of Judith Basin 117937—Jay M. Learn to George F. Gove, Ryegate

Nebraska

*Governor II. of the Ruettes' Primate 123710—Elizabeth Douglas to L. H. Daft, University Place & Guy W. Talbott, Lincoln

New Hampshire

Cramond Pontiac 105557—Henry G. Lapham to Charles H. Cleveland, Amherst
*Dean of Burry Head 123338—J. Arthur Gage to Edgar T. Hastings, East Sullivan
Lynbrook Secret 123333—T. P. Lindsay to Cheshire County Farm, Westmoreland Depot
*Margie's King of Guernsey Farm 121142—George C. Clark to O. F. Howe, Claremont
*Proud King of The Forges 100097—The Live Stock Improvement Co. to Irving D. Abbott, Jackson
*Proud King of The Forges 100097—Irving D. Abbott to L. A. Willey, North Conway
*Ruth's King of Atwood's Dairy 119933—E. C. Atwood to William H. Armstrong, Grafton Center
*Steele's Hill Peter 123713—C. H. Tyler to William W. Duso, Laconia
Wolfpen Bandmaster of Brechinwood 116867—J. D. Cameron Bradley to Charles S. Mills, Jaffrey

New Jersey

Fascinator 123714—J. L. Hope to E. W. Stroud, Flanders
*Holliston Khan of Holly Hill 121950—Henry A. Colgate to Raymond Brown, Bloomsburg
Province Line Bobette 120048—Joseph Walter Miller to Leslie H. Rea, Cape May
Valentine Galore 122549 (Imp.)—Gordon Hall to John F. Talmage, Mendham

New Mexico

*N. M. A. C. John Cherub 120937—New Mexico College of Agriculture and Mechanic Arts to J. B. Mocho, Cerrillos

New York

Agriculture Pride 123772—C. F. Davis, Jr. to Clifford T. Burdick, Andover
*Beechford's Knight 86674—Harry Bailey to Minard Myers, Marbletown
Bellmath Major 123242—Earl D. Crocker to Howard N. Waterbury, Canastota
*Bellview's Hero 123447—Irvin Buckley to William Warren Britt, Tonawanda
Blue-Blood Nobleman from May Rose 96169—H. V. Fuller to Henry Burden, Cazenovia
*Brick Lodge Boy Secret 123446—Paul D. Ives to Lawrence S. Ayers, Whitehall
Brookdell Prince Max 122892—Dallas E. Prouty to James E. Martindale, Fort Edward
Chautauqua Buttercrust Lad 114426—Clayton G. White to Ed. L. Powers, Jamestown
*Corium Hill Lad 123484—George W. Barrett to Charles E. Balcom, Addison
Daisy's Gay Lad of the Crove 123080—T. V. D. Budd to Tilden Tallman, Rhinebeck
*Dandy King of Hardy Farm 123226—Deane H. Hardy to L. L. Fletcher, North Bangor
Easter Boy of Deyo Hill 123464—E. E. Horton & Son to Deyo Bros., Binghamton
*Franchester Royal Diamond 118261—Chester C. Bolton to Robert MacCallum, Syracuse
*Gele's King Tut of Tuscarora 123404—John W. Hollis to James Butcher, South Dayton
*Glenwick June 118939—Charles C. Wickwire to Clarence Downing, Homer
*Highland Farms Jultur's Winner 123355—George S. Mawhinney to Hector Roney, Preston Hollow
Highland Valor 116708—W. H. Gratwick to M. J. Barber, Silver Springs
Hindsdale Sailor 122664—C. J. Hinds to C. W. Crim, Richfield Springs
King Alfred of Shadow Brook Farm 64427—E. J. Outhouse to Leon Brocklebank, Canandaigua
King of Munroholm 123230—Thomas H. Munro to J. Howard Pratt, Knowlesville
*Knight's Noble 123286—Floyd Somes to Harold Meaker, Memphis
Knollwood Fashion 102337—E. F. Price to Borden's Farm Products Co., Goshen
*Lakewood of Shady Drive 123709—Joe H. Cady to W. N. Cady, Troupsburg
Lightning's Jake of Fair View 123334—D. E. & Ella A. Eustis to V. B. Gallagher, Hammond
*Lila's Radium Prince 123255—Charles F. Everson to Clifford Schutt, Dryden
Ming Toi of Pagoda Hill 123778—C. H. Quereaux & J. B. Odell to D. E. Voorhees, Baldwinsville
*Pine Ridge Comet 123773—Edgar S. Payne to Morris M. Jensen, Penn Yan
*Pine Ridge Daisy's Prince 123774—Edgar S. Payne to C. M. Bay, Canandaigua
*Pride of Santanoni 92433—Peter G. Ten Eyck to Seward Crounse, Altamont
*Red Wing's Ultra Sequel 122729—E. R. Cushing to Charles W. Jones, Ithaca
Reservation Ranger 123465—Est. H. E. Taber to C. N. Taylor, Kennedy
*R. Foremost's Noble 111351—Daniel Guggenheim to Mrs. Daniel Guggenheim, Port Washington
*Royal Oak of Hempstead House 123342—Daniel Guggenheim to Mrs. Daniel Guggenheim, Port Washington
Saugerties Delight's King 123225—J. O. Winston to Luther Emerick, Saugerties
*Terryberry Julius 118485—The Glen Springs Corporation to Ralph F. Tilton, Ithaca
Trigables Malchoir 123685—B. N. Dickinson to H. A. Stiles & Son, Moira

*Tuscarora Girl's Laddie 122344—John W. Hollis to Bertha E. Burleson, Kanona
*Valentine of Hempstead House 99795—Daniel Guggenheim to Mrs. Daniel Guggenheim, Port Washirgton
Valor's Moss Raider 117253—J. C. Penney-Gwinn Corporation to N. B. H. Parker, South Salem
William Tell's Colonel 123777—Charles F. Everson to Willard Fralick, Marathon
*Wyebrook Supreme Highlander 123507—C. L. A. Whitney to Earl B. Colleton, Altamont

NORTH CAROLINA

*Appin's Laddie 123651—C. S. McCall to Lacy Buie, Red Springs
*Fascination's Fame of Garden Creek 100535—The Asheville School to Floyd E. Osborne, Fletcher
*Queen's King of Woodside 123244—R. D. Goodman o W. H. Brafford & Sons, Concord
Ultra Masher of Upland Farm 102074—W. A. Beeson & Sons to W. C. Pou, Elmwood

NORTH DAKOTA

Amlo's Addie's Prince 118912—George E. Larson to Carl D. Simons, Stanley
Gold Top of Minot 120170—E. S. Person to J. A. Sorenson, Minot
Master King of Barnes 123051—J. G. Frydenlund to Carl Helgeson, Enderlin
*Tricksey Bob 117490—H. F. Aderhold to Arthur Kinzel, Norwich
*Trixy's Captain 123745—E. A. Sprague to Thomas M. Dunbar, Cartwright

OHIO

Bonwood Royal 123746—John G. Pew to Mrs. W. C. Morgan, East Rochester
Donnington Sequel of Chestnut Hill 31617—E. H. Curtis to E. F. & C. Bieber, Delaware
Fair View's Calvin 123285—Russell Lybarger to John D. Miller, Beaverdam
Fillpail's May King of Elmwood 112415—H. E. Stauffer to Cleophas Conkle, Layland
Five Points' Kinglet 108188—Firestone & Rice to O. D. Firestone, Ashland
*Glenwood Dixie Boy of Elm Run Farm 117461—C. Conkle & Andrew Beck to Nelson G. Snyder, Navarre
*Golden Hoof King of Valevue 109254—J. Watt Moore to O. L. Beal & B. C. De Bolt, Fredericktown
*Hopewell Prince 123435—W. F. Martin to Alvin H. Deppen, Tiffin
Itasca Double Cherub 113094—A. L. Sheldon to Spillers & Worch, Versailles
*Justice of Locust Farm 120891—L. A. Doran to Carl Ochs, Westerville
*King of Delbron 122718—A. W. Beard & Elmer G. Hollar to Alva Oyler, Hebron
*King of Irvin Hugh Farm 123535—D. T. Bishop to E. E. Snyder, Hartville
*King Senator 123265—J. S. Yoder to George H. Gulin, Marshallville
*La Belle's Hinchcliffe's King 118625—J. H. Hinchcliffe to L. B. Andric, Lisbon
Lily's Search Light of Cornalfa 123325—H. A. Baxter to A. E. Bair, Celina
Luck Star of Ridge Manor 121184—W. C. Tomilson to Kilcawley & Neubert, Geneva
Lucky Star of Maple Hill 55792—O. A. Bartlett to Kilcawley & Neubert, Geneva
Morganhurst Man O' War 123590—W. T. White to H. N. Morgan, Wellington
Pearl's Search Light of Near Creek Farm 123486—E. D. Gramm to Leonard C. Harr, Van Wert
*Poheja's King Wallace 123025—H. W. Hoover to Helen Louise Norton, Talmadge
*Portia's Victor Lad 123742—Howard Hall to John S. Wise, Marysville
*Richel May Day 118503—Erwin Brothers to Lawrence Coy, Xenia
*Rose's Glendale Vernon Wyandot 122820—Edward Orton, Jr. to The Heirs of Charles E. Anderson & C. B. Moses, Upper Sandusky
Snugholm Masher Supreme's Laddie 123711—C. W. Todd to A. P. Cruikshank, Delaware
*Sultan of Woodland 115426—George Weisenberger to Le Roy Weaver & Sons, Cincinnati
*Sweet Springs Dora's Noble 117176—H. M. Allen to John H. Flora, Laura
*Trixie's Favorite 119042—Oscar B. Waltz to Weaver Todd, Paulding

OKLAHOMA

*Blosch's King 123417—L. E. Vaughan to L. F. Blosch, Bristow

OREGON

Admiral Corfu of the Rancho 123287—D. O. Brant to J. W. Swope, Eugene
Butterman of Huston Oaks 120650—Ross Huston to Harvey E. & Hazel Richardson, Eugene
Coral of Birdell Farm 123219—Lottie B. Hyland to Chester Bridges, Hillsboro
Giant Oak Johnnie 121494—Rieben Bros. to J. A. Zimmerman, Hillsboro
Oregon of Birdell Farm 123218—Lottie B. Hyland to Chester Bridges, Hillsboro
*Prince Brilliant of Outlook 123583—Ella & Jake Lau to C. R. Bridenbeck, Jennings Lodge
*Prince Frank 117838—D. H. Looney to Frank Hilger, Scio
*Prince Robert of Mackenzie 119464—John M. Rennie to Frank B. Clock, Eugene
*Pryse's Duke of Lorane 120786—G. H. Burge to C. F. Pryse, Lorane
St. Croix Hero 84368—Lottie B. Hyland to Chester Bridges, Hillsboro
Waldo Hills Prince Charles 120660—C. T. Gilbert & Sons to Ira G. & Rosa Lance, Tillamook
Willow-wood Albert 101755—W. O. Reith to Pete Johnson, Astoria

PENNSYLVANIA

Aurelia's Hero of Buttonwood 122358—Mrs. William A. Lieber to Mrs. Frances B. Saunders Bryn Mawr
Beechwood of Hillside Home 116729—Scranton Poor District to M. J. Brennan, Carbondale
*Beechwood Silver Prince 123490—Est. William Flinn to Edward Kohser, Glenshaw
*Bonita's Lad of Sunny Hillside Farm 123468—E. W. Carl to S. B. Keeney, Crooked Creek
Brookmead's Constellation 91287—Frank Graham Thomson & Augusta H. Porter to Frank Graham Thomson, Devon
*Buttercup of Hillside Home 116730—Scranton Poor District to Lorenzo Maccinoe, Bald Mount
*Calvin's Butter Boy of Shady Side 111922—George R. Lesnett to T. N. Blackson, Fredonia
Chedda's Sequel of Bellvern 123326—J. H. Bell to C. G. Swartz, New Wilmington
*Dahlia's Duke 120924—H. K. Hetrick to J. P. Barnett, New Bethlehem
Diana's King Tut of Hope Farm 123261—Arthur W. Hill to C. H. Ghering, Diamond
*East Feliciana's Fuqua 121791—East Louisiana State Hospital to B. A. Price, Ethel
Fairacres Warwick 101825—B. F. Jones, Jr. to Butler County National Bank, Butler
Fawn's Marshall of Valley Inn 85198—M. E. Mitchell to R. C. Coulter, Charleroi
*Fearless of Lone Oak 119278—J. E. Miller to B. M. Fairchild, Lewisburg
Forge Hill Laddie's Duke 123224—J. L. Wilkie to J. W. Bowman, Millville
Frizlyn White Gift 113817—William F. Fretz to L. Lindquist & Sons, Willow Grove
Glenchester May Benton 113822—Glenchester Farms, Inc., to Tobias K. Stoltzfus, Kinzers
Horn's Dolly Bloom's White Sox 123636—S. B. Donnan to E. C. Horn, Washington
*Jim of Sandyridge 123405—J. P. Heisey to J. Willard Hoar, Cap
King of Lone Oak 118672—J. E. Miller to Blake Kline, Orangeville
*King Onward of Elm Wood 123284—Mrs. J. E. Hampton to A. W. Colmen, Wilmore
Kio Lad of Farview 123649—C. A. Wright & Son to Russel D. Raker, Roaring Branch
Maggie's Athlete of Stockdale 102563—Hynicka Bros. to Paul D. Reich, Jonestown
Miss May Glenwood 2d's Ted 123598—Robert Craig to John Kirkpatrick, Newtown
*Monogram's Stars and Stripes 123432—Eudowood Sanatorium to John G. Fanton, Delta
Ne Plus Ultra of Walnutvale 117227—Walter W. Little to Clarence J. King, Mount Wolf
Nero of Rock Spring 114818—William A. Hill to Carlon Warren, Dalton
*Oliver of Sigel 123533—G. B. White to H. M. Sharrow, Titusville
*Olwen's Jewel of Mountain Meadow 85545—O. A. Bearer to John P. Bloom, Ebensburg
*Pearl's Archer of Whitford 123597—Martha G. Thomas & Anna Thomas Howell to Thomas Phipps, Uwchland
Pride Home Progress 123343—J. Will Mayes to Stewart Weston, Bellwood
Princefounder of Lagarde 89699—W. M. Poorman to Est. R. C. Hale, Philipsburg
*Princess' Stars and Stripes of Wawa 123413—Wawa Dairy Farms to S. Rupert Harshbarger, Lewistown
*Queen's Cavalier 123210—R. H. Ferguson to Jason G. Ranck, Lancaster
*Queen's Ultra Cavalier 123209—R. H. Ferguson to Jason G. Ranck, Lancaster
Roderic Drew 122292—George Lebo to Harry I. Bowerman, Halifax
*Rose Ultra Stockdale 121957—Hynicka Bros. to John A. Lindsey, Oxford
*Royalen's Laddie 113388—H. G. Wright to J. P. Rogers, Forksville
Royal King of Woodside Hall 81998—J. E. Wetherald to Howard W. Wickersham, Kelton
*Shadyside's Marshall 123682—J. Chisholm to Joseph F. Luper, Harmonsburg

SOUTH CAROLINA

*Abell's Gem of Pinedale 122557—Est. F. E. Abell to E. D. Wilks, Leeds
Coker May King of Gold 82390—Est. F. E. Abell to R. J. Huey, Lewis

SOUTH DAKOTA

Cherub's Count of Gordondale 123407—L. E. Gordon, Jr. to R. B. Wendelken, Bellefourche

TENNESSEE

*Freda's Actor of Gayoso 76533—Gayoso Farm to Lem Banks, Raines

UTAH

Bloom Farm Emigrant 123401—John F. Bloom to John P. Barnard, Deweyville
*Felois's Monarch of Fern Ridge 38417—Albert Carlson to Soren Dahl, Sandy
The Milky Way's Starlight 121271—Henry Schick to Lewis A. Dodd, Layton

VERMONT

Commander's Major of Wind Crest Farm 123443—Cramton & Lobdell to Charles Morrisey, Essex Junction
*Commander's Noah of Wind Crest Farm 123207—Cramton & Lobdell to Ryan Bros., West Rutland
*Direxia's Chieftain 120073—Leslie H. Adams to M. L. Moore, Wilmington
Linda's Roscon 120286—George C. Clark to A. W. Aldrich, Springfield
*Napoleon of Mountain Home Farm 120943—W. E. Mack to D. S. Rutherford, West Woodstock
Rufus of Fair Field Farm 120457—A. R. Moody to John H. Evans, Dummerston
Rufus of Sunkist Farm 98527—G. L. Reed to H. L. Ayer, Danville
*Springfield King 122987—George C. Clark to Edward H. Goodell, Springfield

VIRGINIA

*Benton's Jarvis 121918—Daniel C. Sands to Fairfax Harrison, Belvoir
*Daisy Dell Africander 123378—Hiram E. Bowman to F. M. Holbert, Waynesboro
*Daisy Dell Africus 123379—Hiram E. Bowman to F. M. Holbert, Waynesboro
Dick of May Rose Golden King's Rose 123487—S. E. Hostetter to Arthur Showalter, Tabb
Fame's Prince of Riveredge 123771—D. R. Midyette to W. P. Hootman, Doswell
*Morven's Acrobat 123704—Westmoreland Davis to W. E. Shendell, Warrenton
Penncrest's Ideal Prince 113889—Walter Smedley to R. S. Hynson, Manassas
Pride of Lenore's Pearl 123637—E. C. Harnsberger to Herbert S. Hite, Luray
Prince Elsax of High View 115057—R. P. Barnes to J. W. Propst, Boydton
Rufus of Oakdale 123485—W. H. Butterworth to N. D. Potts, Chase City
*The Navigator's Warrior 123715—E. N. Harris to S. Dixon, Hewlett

WASHINGTON

*King Ferdinand of Overdale 116546—C. J. Thrush to Jacob J. Kollen, Toppenish
*Mistland Prince 123650—Lloyd B. Hathaway to Clark Jones, Brush Prairie
*Prince Charming of Sunset 123482—Clark L. Brown to J. R. La Bounty, Bellingham
*Snoqualmie Duke 107540—Leland J. Clark to Geo. Clasen, Sequim
Valley Gem Lucifer 97681—B. Groendyk to Dan Skaglund, Sedro Woolley
Valley Gem Saladin 121197—Valley Gem Farms to L. N. Borgen, Arlington
Valley Gem Saracen 123770—Valley Gem Farms to Roy P. Guard, Friday Harbor

WEST VIRGINIA

*Benton's Audacity 122466—Daniel C. Sands to J. H. Clatterbuck, Harpers Ferry
*Dunquee De Boy 123339—H. E. Yost to Carper Bros., Bluefield

WISCONSIN

Aviator of Fairmount 114192—L. E. Scott to Charles Ponick, Stanley
*Beauty's Mona's Jolly Boy 122377—William D. Gilbert to A. B. Larson, Strum
*Beryl's Ole of G. R. 118241—E. W. Pfrang to John Zacher, Edgar
*Betsey's Combination of Norwind 123720—M. J. Hoppert to Chris. M. Herrmann, Bowler
Bowood Dairy King 55525—Malin Bros. to E. J. Fruit & Charles A. Wilkins, Platteville
Bravo of Rich Neck 35937—Harold E. Caflisch & Clifford C. Capener to Herman Mielke, Baraboo
Cephas of Pine Hill 123483—Edgar L. Horton to Est. M. Harden, Augusta
*Corita's Majesty of Poskin 123587—D. F. Clark to Mrs. Nick Binns, Barron
Corium Alberta's Superb David 84031—L. D. Fowell to Joe Cooper, Richland Center
Cosbower Cavalier 109414—Basil A. Cosford to Elmer H. Solberg, Hixton
Count of Roselawn 117987—R. H. Sanders to George W. Markell, Darien
Daisy's King of Carnival 123335—G. F. Blahnik to Frank Derenne, Luxembourg
Dick of Iola 119630—Henry Hotvedt to John Stiebs, Ogdensburg
*Dora's Cherub of Green Fields 123681—C. W. Greenfield to Glen Wuske, Weyauwega
Douglas of Benrud's Farm 122915—Martin A. Benrud to Bert B. Job, Cashton
Duchess's Boy of Oak Ridge 66086—E. C. Stewart & Son to M. E. Clark, Richland Center
*Duke of Nelsondale 121854—Mrs. N. O. Nelson to Elmer H. Evenson, Manitowoc
*Duke of South Acres Farm 118687—Joseph A. Frydenlund to Alvin P. Anderson, Christiania

Duke Rilma 52462—A. B. Swiggum to David Engler, Viroqua
*Earls Advancer of Arctic Springs 116807—P. V. Becker to Ruben Evenson, Whitehall
Earls Sequel of Arctic Springs 116808—P. V. Becker to Albert T. Hagen, Whitehall
Elmway's Homer 77509—Charles Dopke to Benjamin Kerr, Pewaukee
*Elsa's Prospect 113491—Charles Schmidt to Frank Verbomen, Kaukauna
Enoch of Richland 115139—M. E. Clark to George Warren, Gillingham
Fair Oaks Justin 119018—Armand P. Rather to George C. Gruber, Chilton
Fair Oaks Kermit 121648—Armand P. Rather to Henry Gruett, Hilbert
Faithful Lad of Oak Knoll 115976—J. H. Laney & Son to Alfred Beaumont, Pewaukee
Fountaindale Bob 123776—John Sutter & Son to George Gross, Alma
*Geraldine's Prince Garry 114890—Earl C. Lea to Lewis Amundson, Scandinavia
Gilbert of Winnebago 123529—E. W. Burg to Henry T. Manderscheid, Malone
*Golden Jewel Hope 123712—George W. Markell to William Dotzenrod, Allen Grove
*Goldie of Rose Bud 94347—Olaf Engh to August W. Viglahn, Viroqua
*Grandvu Babette's Prince 123327—Baumgartener Bros. to Erwin Strodthoff, Manitowoc
*Grandvu Senor 123328—Baumgartener Bros. to James Janson, Scandinavia
Guernsey Range Tom Boy 118240—E. W. Pfrang to John Bollich, Dorchester
*Gusanna's Mayor 109463—Julius Clausing to Charles Irwin, Port Washington
Hazen Farm Butter Boy 123409—Henry N. Erickson to Oscar W. Prell, Tomah
Helendale Comet 119145—William A. Erbach to Fred J. Bandy, Wausau
Hickory Grove's Jim 48386—William Lauden to Thomas B. Barry, Wilton
Homestead Butter Boy 117178—J. H. Jamison to H. L. Ryan, Butternut
Ivy's Prince of West Lawn 123531—J. D. Beck to Fred Henry, Viroqua
*Jane's Buddy 121092—Clara M. Bartlett to F. J. La Bree, Barron
*Jerry Rilma of Burn's Place 123300—Neil Hanson to Vincent Burns, Cataract
*Jessy's Cavalier of Goldenrod Meadows 123267—A. H. Hinman to Zella L. Lockhart, Oshkosh
King of Frenchville 122773—W. F. Raichle to Edward Anderson, Ettrick
Lassie's Prince 41017—Perry W. Dicus to R. W. Groves, Conrath
Lassie's Sonnyboy of Woodland 118494—Ole E. Eide to John Nesvoid, Cumberland
*Lavanton of Glen Valley 114046—A. M. Claridge to Otto Frochlich, Thorp
Lenore's Dan 121600—E. C. Solberg to Sven Torkelson, Rockland
Lilly's Glen of Guernseyland Farm 123555—Ole Samulson to Joe Stasko, Stanley
Lily's Golden Governor 123528—Earl Fox to W. F. Vieregge, Sparta
*Lily's Prince Royal 114514—Herman Busse to Henry Kaus, Forestville
Lone Pine Red Raider 39580—F. D. Stout to George H. Gould, Angus
Lucina's Glenwood of Crab Tree 123296—Mrs. Scott Durand to Nate Mortimer, Wonewoc
*Maple Grove Master 123301—L. A. Grind to Luthro & Herreid, Ettrick
*Master of Maple Grove 123545—Stark Bros. to Anton Riehle, Athens
*Mastersia's Dandy of Oak Knoll 123467—Joseph Boe to J. Aberg, Owen
May Rose's Dart of Fox Valley 107845—P. H. & C. H. Kuhtz to Otto Schwedler, Rochester
Merry Austerlitz of Oak Lawn 115274—Bowen & Giezendanner to John Nelson, Prairie Farm
*Mickey of Granite Ridge 75243—John W. Oliver to A. F. Zanto, Merrill
Mickey of Granite Ridge 75243—A. F. Zanto to George Schweigert, Merrill
Mineral Home Challenge 115817—E. J. Fruit to John J. Pleumer, Tennyson
Mineral Home Fireman 115819—E. J. Fruit to John Vogt, Jr., Glen Haven
*Mineral Home Lime Stone 115818—E. J. Fruit to Henry J. Rowaldt, Johnston Creek
Model's Amoreen 123263—J. R. Winchell & Son to Paul Kirchoff, Wilton
*Model's Beauty 123264—J. R. Winchell & Son to Julius G. Steinke, Wilton
*Mohawk Ambler 123751—B. F. Buchholz to Robert Millen, Cumberland
Morning Glory's Nugget of Sunnyside 122532—John Thurow to Frank Krause, Wilton
Murne's King of De Forest 111033—Henry La Marche to George Podvin, Stanley
Nestor June of Poskin 123588—D. F. Clark to J. R. & C. R. Kistle, Amery
*Newland's Hero 104565—J. E. Stoll & Cecil Jones to Oscar E. Lyons, Viola
Noble of the Chippewa 123375—W. E. Zoeller to J. G. Henrickson, Exeland
*Nugget's Mike of Oakwood 71218—Guy Hanson to Zimmer Bros., Elmwood
*Orlando of Poplar Dale 123415—Herman Stauske to Albert Bradow, Corinth
*Paddie Popular 123740—Joseph L. Brunner to James Ovans, Abbotsford
Pansy's Goldie 119010—Charles Schmidt to Frank Schmidt, Greenleaf
Pauline's Glenwood Boy 87166—G. A. Hackett to George Falkner, Tomah
Pearl's Fancy of Spring Brook 207733—H. T. Oesterreich to George Chrudimsky, Aniwa
Peerless Masher of Wilruss 123330—C. A. Nelson to Edw. C. Earle, Columbus
*Pierce's Prince of Maple Side 121691—Howard Bartlett to Bert Ottman, Ellsworth
*Plymouth Pioneer 123043—William H. Limberg to Franklin A. Kitson, Plymouth
Polly's King of Hillside 65967—Joe Cooper to L. D. Fowell, Viola
Polly's Prince of Hillside View 123586—M. A. Seybold to Daniel Bartell, Waukesha
Pride of Roseen Hill 122452—A. S. Roseen to John Hill, Westboro
*Pride's Billy of Maple Grove 111899—R. F. Paul to Albert Kosky, Athens
Pride's Major of Rockville 123373—George F. Mattes to Carl Hoffman, Elkhart Lake
*Prince A. of Crystal Stream 122584—Oscar Loberg to W. G. Lord, New Rome
Prince Dunham 117062—Lewis Beardsley to George Falkner, Tomah
*Prince Dunham 117062—G. Falkner to Rudolph Schmalz, Wilton
Queenly's Star Gazer's Duke of Farview 123023—Theo. E. Herwig to A. A. Gibeaut & Frank H. Beier, Jr., Wonewoc
*Raymond of Pleasant Heights 116416—B. F. Buchholz to George Peterson, Cumberland
Raynold of Kirkwood Farm 62561—E. J. Smith to Walter A. Thiem, De Pere
Repeater of Airy Knoll 119923—Charles R. Guse to C. C. Campbell, Augusta
Rose's Duke of Loyal 123281—Oscar Herdrich to A. F. Lee, Granton
*Rosy's Absolute of Mound City 118638—Charles A. Wilkins to A. Brinkman & Leroy Walker, Lancaste.
*Royal Lad of Riverdale 118994—D. H. Berner to Otto Zuleger, Medford
*Royal Lilly's Pride 113098—F. Ferron to O. V. Perry, Spooner
Ruth's Prince of Green Fields 123680—C. W. Greenfield to William J. Lauer, Shiocton
Sequel's Prince of Coldspring 108476—Alvin Parish to Olive Miller, Clinton
Sheila's Royal of Springville 123416—W. S. Stroud to Herman F. Kurth, Adams
*Sir Anthon of Clover Lawn Farm 119073—John Wedwick to Robert Olson, Viroqua
*Somu 123775—Louis Sinko to Otto E. Kauppi, Barkpoint
Sunny Mead's Pride 90044—A. H. Richter to George Koehn, Dorchester
*Tom of Beaver Creek 84252—Erickson & Jothan to Frank Flume, Sparta
Tristram Economy Chief 108598—Tristram Farm Company to August Plagge, Holcombe
Valentine of Pine Hill 113580—Edgar L. Horton to Est. M. Harden, Augusta
Vim of Prairie Ranch 86100—George L. Freeman to Isidore Belisle, Balsam Lake
*Violet's Prince of Green Fields 123679—C. W. Greenfield to Richard Beyer, Shiocton
*White's Ideal 119011—Charles Schmidt to Philip Watermolen, Green Bay
Wilson's Pride of Halberdale 123332—J. H. Halbert to D. D. Pathos & P. Mouzakes, Boyd

Foreign

Dunwalk Freesia's Rex 117303 (Imp.)—Clarence Dillon to Insular Experiment Station, Rio Piedras, Porto Rico
Hallmark Dairymaid's Neptune 117621—Mrs. Augusta H. White to Insular Experiment Station, Rio Piedras, Porto Rico

COWS

California

*Clare Carrie 205215—T. W. Powell to H. C. Cheney, Strathmore
*Claremont Carrie 153475—T. W. Powell to H. C. Cheney, Strathmore
*Claremont Isla 153483—T. W. Powell to H. C. Cheney, Strathmore
*Claremont Ruby Lassie 153477—T. W. Powell to H. C. Cheney, Strathmore
Daisy's Topsy of Lencoff 158533—G. H. Burge to J. W. Swope, Hollywood
*Lodi Merry Maiden 206884—T. W. Powell to H. C. Cheney, Strathmore
*Lodi Queen 99315—T. W. Powell to H. C. Cheney, Strathmore
Norman's Golden Glow Beauty 175497—C. H. Burge to J. W. Swope, Hollywood
*Powell's Wonder 100595—T. W. Powell to H. C. Cheney, Strathmore
*Wild Rose Queen 205214—T. W. Powell to H. C. Cheney, Strathmore

Colorado

*Polly's Sequel of Van Mere 208750—Clara Nelson Paulicheck to O. W. Van Osdol, Cedaredge

Connecticut

Bessie Maid of Eno Hill Farm 143358—Charles E. Spring to F. E. Doolittle, Torrington
Elsie of East View Farm 208553—W. F. & A. B. Webster to Horace E. Baldwin, Litchfield
Fairydale Jean 208977—George C. Stone to Mary Bacon, Kent
Golden Yvonne of Greenway 158856 (Imp.)—Anne W. Cheney to Est. H. G. Cheney, South Manchester
*Grassland Bunomia 116478—Robert & Herbert Scoville to A. W. Pearce, Salisbury
Herada of Greenway 179121—Anne W. Cheney to Est. H. G. Cheney, South Manchester
Hillscroft Lady Bountiful 197332—Edward W. Simons to E. O. Gilbert, Wilton
Lady Alicia of Beausite 209518 (Imp.)—C. W. Barron to Mrs. George E. Learnard, Greenwich
Lady Bosworth 72235—Charles E. Spring to F. E. Doolittle, Torrington
Mable of Eno Hill Farm 143357—Charles E. Spring to F. E. Doolittle, Torrington
*Neva's Queen of Maple Lane 120931—John S. Pettys to S. E. Hanford, Saybrook
Twilight's Proud Beauty 197333—Edward W. Simons to E. O. Gilbert, Wilton
Twilight Supreme 171529—Edward W. Simons to E. O. Gilbert, Wilton

Delaware

*May King's Patient Rutila 125949—Society of The Divine Savior to W. C. Jester, Newark

Idaho

Fluvilla's Favorite of Green Acres 189252—John J. Berns to Lawrence Brandt, Nampa
King's Daisy of Green Acres 189253—John J. Berns to Frank T. Brandt, Nampa
*Starlight's Alma of Green Acres 174762—John J. Berns to Lawrence Brandt, Nampa

Illinois

Belle's Adeline of Hillside View 209269—M. A. Seybold to Cyrus H. McCormick & John L. Waddell, Deerfield
Briarbank's Oakland 208863—J. D. Anderson to H. O. Henry, Beecher City
Carol's Mabel 170727—A. T. Drackley to H. H. Carls, Beardstown
Clara Queen of Lindenhurst 173194—R. J. Bonner to Vincent Kazmer, Wadsworth
Cora's Bessie of Beecher City 140393—H. O. Henry to P. R. K. Wills, Beecher City
Etta's Zella 202558—A. T. Drackley to H. H. Carls, Beardstown
*Fidelity of Saxalea 167843—Bennet O. Kellogg to J. C. Nettleton, Capron
Girl's Pet of Mineral Home 120356—E. J. Fruit to C. H. Mings, Avon
Hattie Gold Combination of Maplewood 93408—A. L. Sheldon to J. F. Schallenberger, Chicago
Itasca Cherub's Alpha 190223—A. L. Sheldon to B. A. Dickey, Worth
Itasca Cherub's Alpha 2d 209337—A. L. Sheldon to B. A. Dickey, Worth
*Itasca Cherub's Delight 209335—A. L. Sheldon to M. Pembor, Chicago
Itasca Cherub's Princess 202920—A. L. Sheldon to B. A. Dickey, Worth
*Jean of Saxalea 167844—Donald G. Kellogg to J. C. Nettleton, Capron
Jessie of Herodale 3d 106611—A. L. Sheldon to James O'Donnell, Chicago
Kenilworth's Beverly 130887—H. O. Henry to H. R. Engel, Beecher City
King's Blossom of Mineral Home 126097—E. J. Fruit to C. H. Mings, Avon
Kitchener's Irene 120032 (Imp.)—J. R. Allen to Mrs. Chauncy McCormick, Naperville
Lizette Martin 208647—A. H. Hinman to Walter S. Houston, Rushville
Lone Tree Cassandra 134452—Henry Herman to Anna H. Wenban, Elgin
Lone Tree Ruby Lass 91777—A. L. Sheldon to B. A. Dickey, Worth
Martindale Golden Dawn 203042—Charles L. Hill to Cyrus H. McCormick & J. L. Waddell, Deerfield
May Columbine of Jacobia 127060—H. O. Henry to G. R. Van Vranken, Ramsey
Minerva of Pleasant Acres 136471—E. J. Fruit to C. H. Mings, Avon
Oakland Itchen Sweet Alice 184179—H. O. Henry to P. R. K. Wills, Beecher City
Queen Cdairian 198377—R. J. Bonner to Anna H. Wenban, Elgin
*Royalist's Galita of Four Pine 203538—Fred K. Babson to Luther S. Dickey, Chicago
Sedgley Dipper 208271—Chicago Guernsey Farm, Inc. to Mrs. Chauncey McCormick, Naperville
*Victorios's Clio of A. D. F. 83444—A. L. Sheldon to M. Pembor, Chicago
Victor's Lily of Hickory Knoll 150253—Henry Herman to Mary R. McKenzie, Round Lake

Indiana

*Beth of Ballard Farm 147434—Ballard Bros. to Charles M. Simmons, Ligonier & Freeman Yoder, Topeka
*Bobby's Pearl of Owen's Place 169018—Mrs. Anna Dietrich to Albert & Thayer, Lapaz
*Buttercup of Giant Alder Farm 200417—O. C. Holloway & Sons to R. W. Langdon, Hartford City
Cora Lee of Triangle Guernsey Farm 208769—G. W. Weston, Sr. to W. W. Guernsey, Scottsburg
Georgeland Echo 208653—Clarence H. Mackay to Samuel Molter, Goodland
Georgeland Squaw 208657—Clarence H. Mackay to Samuel Molter, Goodland

*George's Midget Bell of Wren 194177—Horace W. Hudspeth to M. Lucille Strong, Fountain City
*Kingburnie's Rosabell 209372—John S. Lofland to Howard Newton, Romney
*Lylach of Clay Knob Farm 108085—Peter J. Mitsch to Miss Virdella Summers, Cedar Lake
*Maud of Ballard Farm 150766—Ballard Bros. to Charles H. Simmons, Ligonier & Freeman Yoder, Topeka
*Nankette of Walnut Hill 88703—Mrs. Anna Dietrich to Albert & Thayer, Lapaz
Susanna May 147726—Ray L. Kline to George Damken, North Manchester
*Susanna May 147726—Lloyd L. Dewey to Ray L. Kline, North Manchester

IOWA

*Belle Masher of Wilruss 195703—C. A. Nelson to Lester Walters, Luana
Betty of Pleasant Acres 145621—E. J. Fruit to Charles Hovey, Jesup
*Cherub's Pride of Mar 157207—Oscar Renner to John L. Brunskill, Cedar Falls
Crackerjack's Dot 97461—A. L. Sheldon to Fort Dodge Creamery Co., Fort Dodge
Fancy of West Lawn 209141—J. D. Beck to Carl Huebsch, Elkader
Irna's Pride of Riverside 125649—Theresa Pancratz to Leo Pancratz, Zwingle
Isabelle of Oak Bluff 179110—Theresa Pancratz to Leo Pancratz, Zwingle
Larch Hill's Buttercup 161134—W. H. Erb & Sons to L. C. Lemon, Mount Vernon
Larch Hill's Edith 100499—W. H. Erb & Sons to L. C. Lemon, Mount Vernon
*Laura of Liberty 125392—Christman & Gregerson to William H. Gregerson, Ute
Lilac Flower of Mineral Home 139960—E. J. Fruit to Joseph Schrobilgen, Graf
Little Sally's Lady Rose 163656—R. C. Blake to W. P. Corrigan, Fredericksburg
*Mineral Home Hayes 151486—E. J. Fruit to M. K. Cook, Durango
Mineral Home Luella 172662—E. J. Fruit to Charles Hovey, Jesup
Mineral Home Starlight 187684—E. J. Fruit to A. R. Beaver, Maquoketa
*Mollie of Rosewood 209422—Ace Rowe to John L. Nelson, Boone
Molly Dairymaid of Sheldon 182043—R. C. Blake to W. P. Corrigan, Fredericksburg
*Nancy of Wilruss 198625—C. A. Nelson to Kenneth Walter, Luana
Princess Luella of Pleasant Acres 131937—E. J. Fruit to Charles Hovey, Jesup
Princess Neelia's Glenwood Lady 208644—Grant M. Enlow to George D. Myers, Chillicothe
Queen's Nancy of Lydia's Winner 161293—Julia Kingle to Kilpatrick & Smith, Woodward
*Rosewood's Fannie 91152—Ace Rowe to Glenn Rowe, Dallas Center
*Selma of Hillside 141556—E. J. Fruit to M. K. Cook, Durango
Zella's Rose of West Lawn 208030—J. D. Beck to Orlando Voelker, Farmersburg

KANSAS

*Beauty of the Walnut Guernsey Farm 208892—Julius E. Krebs to Arlen Mostellet, Washington
*Blossom's Elaine 90511—Henry Murr to C. L. Wells, Baldwin
Cherry of the West 208899—George M. Newlin to C. A. Landis, Overland Park
*Florence's Red Rose 202567—Est. H. C. Rasmussen to John V. Hepler, Washington
*Gloryboy's Beauty 2d 194677—Dell Danks to Vernon Robertson, Washington
*Golden Blossom of Edgewood Farm 133696—Henry Murr to C. L. Wells, Baldwin
*Golden Daisy of Edgewood Farm 144362—Henry Murr to C. L. Wells, Baldwin
*May of the Walnut Guernsey Farm 208893—Julius E. Krebs to Velma Werner, Greenleaf
Primula of the West 208898—George M. Newlin to C. A. Landis, Overland Park
Sue's Bonnie Sue 194678—Dell Danks to Charles W. Evans, Washington
*Thrifty Girl of Orchard Grove 201017—Est. H. C. Rasmussen to A. W. Soller, Washington

KENTUCKY

Ruby of Yellow Bluff 164483—Howard E. Gallagher to J. D. Baugh, Shively

MAINE

Augusta of L. F. T. Farms 172852—Est. H. M. Moulton to Stanley E. Foster, Buckfield
Bell Ledyard of Millay's Homestead 87486—Millay Bros. to E. C. Frost, Readfield
Bell's Secret of Millay's Homestead 152359—Millay Bros. to E. C. Frost, Readfield
Beryl of Fairfield Farm 42393—Est. H. M. Moulton to John T. Lindley, Canton
*Bessie Marshall of the Maples 118509—Est. H. M. Moulton to Earl Hillman, Bangor
Bess of L. F. T. Farms 172853—Est. H. M. Moulton to Stanley E. Foster, Buckfield
*Bonton of Ridgeway 97888—Est. H. M. Moulton to Earl Hillman, Bangor
*Cavalier's Bangor Maid 191534—Est. H. M Moulton to Earl Hillman, Bangor
*Cavalier's Bessie Marshall 146542—Est. H. M. Moulton to Frank A. Chick, Westbrook
*Christine of Ridgeway 131911—Est. H. M Moulton to Earl Hillman, Bangor
*Daisy's Pearl of Ridgeway 148622—Est. H. M. Moulton to Frank A. Chick, Westbrook
*Dido of Haines Orchard Farm 91198—John Theodore Skolfield to George R. Skolfield, Brunswick
*Felice of Maple Lawn 198406—Edgar B. Lord to A. E. Staples, Ogunquit
*Frisbie of The Maples 96395—Est. H. M. Moulton to Earl Hillman, Bangor
*Gloriana of Ridgeway 144248—Est. H. M. Moulton to Earl Hillman, Bangor
*Hilda of Maple Lawn 176628—Edgar B. Lord to A. E. Staples, Ogunquit
*Katie Bijou of Elm Hill 193778—Est. H. M. Moulton to C. E. Mosher, Westbrook
*Lenna of Ridgeway 127498—Est. H. M. Moulton to Earl Hillman, Bangor
*Mary Ann of L. F. T. Farms 156532—Est. H. M. Moulton to Frank A. Chick, Westbrook
*Merrucoonegan's Jem 130732—John Theodore Skolfield to George R. Skolfield, Brunswick
*Merrucoonegan Diamond 188975—John Theodore Skolfield to George R. Skolfield, Brunswick
*Miss Lancey 55743—Jesse W. Taylor to Charles Morse, Brunswick
*Natalie of Ridgeway 97889—Est. H. M. Moulton to Earl Hillman, Bangor
Princess of Highlawn 115444—Henry W. Lovejoy to H. A. Sanders, Greenville
Rose B. of L. F. T. Farms 173918—Est. H. M. Moulton to Stanley E. Foster, Buckfield
*Trixy of L. F. T. Farms 131977—Est. H. M. Moulton to C. E. Mosher, Westbrook

MARYLAND

Cosquay's Rosette 171147—B. F. Adkins to W. P. Jackson, Salisbury
Ensor's Brown Eyes 208960—John A. Ensor to Charles C. Freeland, Hamilton
Esquire of Harbor Hill's Moss Rose 113901—G. D. Buddecke to Franklin S. Kendall, Clarksville
*Fleurene of Cosquay 136424—B. F. Adkins to Guy E. Long, Salisbury
*Fleurene of Cosquay 136424—Guy E. Long to R. Frank Wimbrow, Salisbury
Geneva's Buttercup 179752—James W. Davis to Samuel B. Foard, Rocks
*Lystia's Ivy 174308—Norman Stump to Robert S. Foard, Rocks
May Spotwood of Paradise 108810—John A. Ensor to Wilmer C. Ensor, Cockeysville
Penrod's Golden Flo of Darley 208961—William M. Cooper & L. J. Adkins to Joseph I. France, Port Deposit
Penrod's Gold Flower of Darley 208962—William M. Cooper & L. J. Adkins to Joseph I. France, Port Deposit
Rosemead's Rose of Spring Hill 136974—F. Grant Goslee to William M. Cooper, Salisbury

MASSACHUSETTS

Babsie Buckley 81741—A. A. Lyndes & Son to John G. Whitney, Boston
Blossom of Guernsey Farm 95061—Robinson & Estey to John H. Webb, West Brookfield
*Bluebelle of High Hill 157580—William R. West to A. F. Bigelow, Marlboro,
Cherry Blossom of Locust Hill 208641 (Imp.)—C. W. Barron to B. H. Pratt, Abington
Cramond Lassie 180395—Henry G. Lapham to George St. Amant, Boston
Cramond Molly 189176—Henry G. Lapham to Charles M. Davenport, Boston
Cramond Valentina 130369—Henry G. Lapham to Sherman L. Whipple, Boston
Dina of Guernsey Farm 95062—Robinson & Estey to John H. Webb, West Brookfield
Duchess of Sunset Hill 172928—William Koch to Harry F. Koch, Greenfield
*Elsie of High Hill 89080—William R. West to L. K. Liggett, Plymouth
Fox Run Rosebud 175356—Fred B. Rice to Stephen W. Sabine, Groton
*Green Meadow Valentine 110779 (Imp.)—Nahum Green to Mrs. J. Thwaites, Assonet
Gretna II. of Friquet de Haut 207091 (Imp.)—C. W. Barron to Louis K. Liggett, Plymouth
*Greyholme's Snowflake of Foulon 180325—C. W. Barron to H. L. Tinkham, Buzzards Bay
Jessie V. of La Planque 208640 (Imp.)—C. W. Barron to B. H. Pratt, Abington
Juanita of Highfields 112396—Frank I. Whitmore to Charles H. Sherman, North Attleboro
Keepsake of Sanari 208639 (Imp).—C. W. Barron to B. H. Pratt, Abington
Lavender of Beachcroft 207880—Est. C. Morton Smith to J. D. Cameron Bradley, Southboro
Lilac of Green Lodge 3d 108028—Edmund D. Codman to Arthur L. Lewis, Newton
*Lilly of High Hill 157581—William R. West to A. F. Bigelow, Marlboro
Melba's Pride of Chateau L'Etocq 208642 (Imp.)—C. W. Barron to B. H. Pratt, Abington
Miss Prim of Highfields 112832—N. P. Swift to G. Philip Wardner, Boston
Monarch's Imogene of Abby Lodge 208610—Est. Arthur N. Cooley to Eugene O. Brielman, Pittsfield
*Pine Lane Zinnia 205949—Walter Roesler to Ernest Smith, Jr., Great Barrington
*Sea Belle's Lil of A. D. F. 117730—Frank I. Whitmore to Charles H. Sherman, North Attleboro
*Silene's Pride 119776—F. B. Buckley to A. C. Nelson, North Easton
Twin Ash Happiness 56614—Thomas H. Moran to H. P. Hood & Son, Sudbury
*Upland's Marcia 129791—Nahum Green to Mrs. J. Thwaites, Assonet

MICHIGAN

*Bekka of Valley Farm 205857—Henry C. Blomquist to Richard Pelligrine, Norway
Belle of West Lawn 131431—W. R. Bottomley to E. A. Stockwell, Charlotte
*Betsy's Abbie of Hickory Grove 146754—Glenn Clark to W. D. Taylor & N. L. Boyer, Bangor
Bingo's Pet 199465—James C. Ranney to L. W. Huff, Durand
*Bluebell of Elm Farm 192565—Emil Wanatka to G. W. & H. G. Ray, Albion
*Butterfly's Jean of Deep Dale Farm 208534—T. T. Visnaw to Charles Dubay, Kawkawlin
Fraulein's Queenie of Big Maples 209195—J. R. Love & Son to Peter Peterson, Custer
*George Washington's Luella 146391—William R. Boese to Marion Ousley-Russell, Scottville
Jessie of Herodale 4th 106612—A. L. Sheldon to W. E. Scripps, Orion
Lone Tree Diana 104573—A. L. Sheldon to W. E. Scripps, Orion
*Lottie of La Plaisance 145766—B. S. Knapp to C. L. Jones, Monroe
Maid of Dryden 209583—Est. A. R. Knowles to Vernon Burch, Dryden
Maid of Kingston 108911—Est. A. R. Knowles to Vernon Burch, Dryden
Miss Select of Bon Ayre 197059—H. W. Wigman to E. J. Whyte & J. R. Fotheringham, Pinconning
*Pretty's Pearl of Hickory Grove 118456—Glenn Clark to W. D. Taylor & N. L. Boyer, Bangor
Raninit of Junipers 208047—C. A. Newcomb, Jr. to John Endicott, Birmingham
Richland Daisy 147044—John Bosscher to Arend Arkenbout, Lucas
*Royal Luella 207206—William R. Boese to Marion Ousley-Russell, Scottville
Spot of Oak Grove 160290—William Koebel to Arthur Burkett, Saint Joseph
*Stoneacres Buttercup 208968—William G. Spike to Cyril G. Spike, Upsilanti
*Sultan's Pearl of Bear Creek 209521—V. A. Washburn to Adrian Bazaar & Son, Allegan
Sunnyside Princess of Smallidge Farm 130208—Mrs. Samuel Parker to Lyle J. Young, Niles
Tristella of Utility 146623—J. M. Harvey to Mrs. Maida E. Parker, Dowagiac
*Wern's Primrose of Bear Creek 209522—V. A. Washburn to Adrian Bazaar & Son, Allegan
Yosemite's Pearl 147191—Harold D. Gates to H. W. Wigman, Lansing

MINNESOTA

AlRoSch Sunlight Lottie Sequel Chene 147462—T. A. Dornquast to Melvin Larson, Ellendale
Beda's Florence of North Home 209267—Jesse L. Doan to John Estlund, Moose Lake
Bettie Bettina of Town Hall 156473—Skoog & Nelson to B. C. Erikson, Duluth
*Cherub's Sal of Creamland 208547—C. J. Ritland to Arthur Hankila, Cook
Dorothy of Mille Lacs Farm 149979—W. A. Benzie & J. F. Warren to L. E. Pifer, Onamia
Grace of Oak Lawn 165448—August Rentz to W. H. Kopp, Clarissa
*Grand Duke's Cherry 162673—E. J. Longyear to I. C. Dorn, Excelsior
Gustafson's Queen of Deer River 109511—John Gustafson to Charles R. Mostoller, Deer River
*Hambro's Dewdrop 197625—Olson & Nelson to George W. Miller, Oakland
*Hambro's Yeksa of Eastview 156323—Olson & Nelson to George W. Miller, Oakland
Hermosa May of Three Pines 198640—Alex Naegeli to Herman J. Mahowald, Shooks
Ladala of Three Pines 198641—Alex Naegeli to Herman J. Mahowald, Shooks
Lady Phyllis of Norway Lane 111779—Arvid Pearson to Carl Norberg, Jacobson
Lady Sunshine of Norway Lane 141114—Arvid Pearson to Carl Norberg, Jacobson
Marion of Rosa 98943—Joseph Seifert to Florian J. Seifert, New Ulm
Masher's Tokalon of Grassmere 73460—Howard Bartlett to Henry F. Bicknese, Hammond
Myrtle of Onamia 194704—W. A. Benzie & Son to L. E. Pifer, Onamia
Nettie of Orono Farms 76899—W. A. Benzie & Son to L. E. Pifer, Onamia
Panama Dolly of Englewood 118677—H. W. Freeman to James T. Davis, Minneapolis
Phyllis of Elk River 59731—W. A. Benzie & Son to L. E. Pifer, Onamia
Princess Jeannette 202937—Frank O. Carlson to Frank O. Carlson & Son, Chisago City
*Royalist's Ellen of Bonnie Doon 197905—Walter Alexander Company to Lawrence Danielson, Rothsay
Royalist's Glamour of Four Pine 203539—Fred K. Babson to Maeser Fur Farms, Inc., Hackensack
*Royalist's Maina of Bonnie Doon 197904—Walter Alexander Company to Leonard Danielson, Rothsay
Secret's Lady of Tile Spring Farm 115295—E. J. Himmelman to Maurice J. Nelson, Mankato

MISSISSIPPI

Actress Frederica 209184—C. E. McCalmon to N. H. Nail, Horn Lake

MISSOURI

Ailetta Drewcilla 148073—H. N. Campbell to Ed. Kennedy, Butler
Beauty's Knight's Bessie 189299—H. N. Campbell to Ed. Kennedy, Butler
Blosey 184661—John G. Scherer to Z. A. Heisserer, Oran
*Bryan's Meadow View Beauty 149662—D. O. Bryan to F. M. Bryan, Mountain View

MONTANA

Dixie of Whitcraft Farm 142264—Arthur Schmidt to R. A. Parchen, Polson
Pat's Lassie of Leon 184447—Eric Steindorff to Arthur Schmidt, Charlo

NEBRASKA

*Buttercup's Muriel of Walnut Valley 137436—W. L. Blayney & William H. Hutchison to Milton L. Flack, Lincoln
*Clared Ocella 166817—William H. Hutchison to Milton L. Flack, Lincoln
Easter Lily's Pearl 195867—James Lochen to Lloyd Folts, York
*Raider's Dolly Lass of Walnut Valley 159133—W. L. Blayney & William H. Hutchison to Milton L. Flack, Lincoln
Robin's Goldie of Bonnie Brae 152550—J. B. Branson to Ben Buhrman, Hallam
Robin's Goldie of Bonnie Brae 152550—Mrs. A. Remington to J. B. Branson, Lincoln

NEW HAMPSHIRE

*Mazella's Premiere of Fair View Farm 131375—I. A. Downing & C. E. Moses to Harry A. Downing, Rumney
Valentine's Daisy 111734—Arthur C. Atwood to Harry Poor, Landaff
Vintarose 160433—W. W. Colburn to Miss Margaret Perry, Hancock

NEW JERSEY

Beechford's Countess Gazelle 164207—Harry Bailey to Charles L. Fraser, Brielle
*Buttercup of Kenleigh 165013—John Turnbull to Lucile M. Andrews, Locust
*Butter Girl of Kenleigh 113795—John Turnbull to Lucile M. Andrews, Locust
Daisy of Emmadine 110416—James E. Russell to E. Truman Wright, Columbus
Darley's Golden Flo 135089—Harry Bailey to Charles L. Fraser, Brielle
*Dorothy of Kenleigh 97430—John Turnbull to Lucile M. Andrews, Locust
*Estella of Stockton 108438—James P. Risler to William H. Wagner, Flemington
Grassland Pauline 98642—Harry Bailey to Charles L. Fraser, Brielle
*Jean of Stockton 117436—James P. Risler to Henry E. Genther, Lawrenceville
*Locust Lane Maggie 192453—Fred Lippincott to Edwin B. Forsythe, Medford
*Meadowbrook Spotty 163273—Richard V. Lindabury to Edward S. Cone, Gladstone
Princess Daisy of Maplewood 184500—Charles S. Woolson to W. Boyd McPherson, Cape May
*Raider's Replica 135516—Richard V. Lindabury to Edward S. Cone, Gladstone
*Ruby's Replica 144327—Richard V. Lindabury to Edward S. Cone, Gladstone
*Tom's Fashionette 152924—Richard V. Lindabury to Edward S. Cone, Gladstone

NEW YORK

Aiyukpa Daisy Moon 209347—Chicago Guernsey Farm, Inc. to William H. Williams, Lyon Mountain
*Anna of Cool Ridge 112375—Percival B. Dodd to Walter Lauder, Greenwich
*Ausable Amy 209067—Charles H. Arthur to W. W. Benedict, Keeseville
Beda Milvia Lassie of Island Farm 111873—Est. G. G. Hartley to J. C. Penney-Gwinn Corporation, Hopewell Juntion
Beechford's Edith Louise 183943—Harry Bailey to W. P. Parker, Moravia
Beechford's Rosa 169942—Harry Bailey to W. P. Parker, Moravia
Beechford's Sequel's Gem 169941—Harry Bailey to W. P. Parker, Moravia
Belle of Bloomfield 176267—Harry Bailey to George Kern, Chester
Belle of Delamere 91922—E. V. Thompson to John G. Fort, Valley Falls
*Bellview's Rockingham Daisy 208980—F. B. Buckley to William Warren Britt, Tonawanda
*Bellview's Rockingham Rose 208981—F. B. Buckley to William Warren Britt, Tonawanda
*Blossom of Hempstead House 199486—Daniel Guggenheim to Mrs. Daniel Guggenheim, Port Washington
*Bluebell of Hempstead House 208762—Daniel Guggenheim to Mrs. Daniel Guggenheim, Port Washington
Brabant King's Sultana 209247—John G. Van Etten to Edgar Rowe, Hurley
Brabant Rex's Sultana 153654—John G. Van Etten to Edgar Rowe, Hurley
*Brehaut of Hempstead House 179064—Daniel Guggenheim to Mrs. Daniel Guggenheim, Port Washington
*Brehaut of Lilyvale II. 39675 (Imp.)—Daniel Guggenheim to Mrs. Daniel Guggenheim, Port Washington
*Charmante of Hempstead House 208760—Daniel Guggenheim to Mrs. Daniel Guggenheim, Port Washington
*Charm of Hempstead House 109243—Daniel Guggenheim to Mrs. Daniel Guggenheim, Port Washington
Cloeh of Hampshire Stock Farm 100245—O. M. Whiting to John W. Hollis, Hornell
Constant's Bonito 208680—F. B. Buckley to A. C. Cheney, Castleton
*Corwin Hill Frances 177736—George W. Barrett to Charles E. Balcom, Addison
Cosquay's Madge 148148—Harry Bailey to George Kern, Chester
Countess of Avon Vale 192795—C. L. Whiting to F. G. Hetzler, Livonia
*Daisy Lee's Mosinee 207945—A. D. Morse to Newell E. Morse, Jewett
Daylo Promise 159805—Harry Bailey to George Kern, Chester
*Dena of Eastside 209144—Est. Geroge C. Bird to Ina Wing, Cattaraugus
Dolly's King's Rose of Bellview 208679—F. B. Buckley to A. C. Cheney, Castleton
*Duchess of Hempstead House 179067—Daniel Guggenheim to Mrs. Daniel Guggenheim, Port Washington
Edna May Paddock 197323—C. B. Adams to John S. Rich, Marion
Edna May Paddock 197323—John S. Rich to George Aman, East Rochester
Eky 70443—Ronald Blake to C. S. Butler, Saint James
Elizabeth's Betty Anne of Ira 190894—David Weldon to W. P. Parker & M. D. Graham, Moravia
Elizabeth's Harriette of Ira 168397—David Weldon to W. P. Parker & M. D. Graham, Moravia
*Ella of Middlevale 209373—Clarence A. Knapp to F. Harvey Huestis, Pine Plains
Fannie's Robert's Belle 69161—E. V. Thompson to John G. Fort, Valley Falls
*Florence of Sarosca Farm 191027—Daniel Guggenheim to Mrs. Daniel Guggenehim, Port Washington
*Florham Charm 4th 41699—Daniel Guggenheim to Mrs. Daniel Guggenheim, Port Washington
*Frances' Sunny Girl 167645—H. L. Lilley to Herbert Tobey, Gilbertsville
Gayhead's Ultra Beatrice 107063—Harry Bailey to George Kern, Chester
*Gilda's Diana of Spencer Acres 208783—Est. F. T. Spencer to Cairns Bros., South Kortright
Girl's Mae Carry On 111962—L. J. Parker & Son to Elmer Wheaton, Big Flats
*Glenalan of Hempstead House 198403—Daniel Guggenheim to Mrs. Daniel Guggenheim, Port Washington
Glenette's Bonny Belle 175672—Otto W. Post to W. P. Parker, Moravia
*Glenshee of Hempstead House 208761—Daniel Guggenheim to Mrs. Daniel Guggenheim, Port Washington
Golden Lad's Ichen Gloria 208552—Elmer Bush to Floyd C. Miller, Athens
*Golden Lily of Hempstead House 208763—Daniel Guggenheim to Mrs. Daniel Guggenheim, Port Washington
Goldie of the Valley 75165—William & Seymour Axton & Ernest Peterson to Ernest Peterson, Baldwinsville
*Grace P. Bloom of Hotel Farm 119623—A. O. Perkins to Agnes E. & W. P. Wilson, Oxford
*Hope of Hamblin Farm 71538—Deane H. Hardy to L. L. Fletcher, North Bangor
Hyacinth of Owasco Lake 165799—Otto W. Post to W. P. Parker, Moravia
*Joan of Hempstead House 208758—Daniel Guggenheim to Mrs. Daniel Guggenheim, Port Washington
*Kilsythe of Hempstead House 198401—Daniel Guggenheim to Mrs. Daniel Guggenheim, Port Washington
*Kiluna of Hempstead House 152011—Daniel Guggenheim to Mrs. Daniel Guggenheim, Port Washington
Lady of Pleasant Hill 133652—Harry Bailey to George Kern, Chester
Laura of Ardmore 119143—William H. Bevins to H. Meyr, Middleburg
Leota's Morning Glory 207005—A. T. Smith & Son to Norris B. Haller, La Fargeville
*Lillian of Hempstead House 179068—Daniel Guggenheim to Mrs. Daniel Guggenheim, Port Washington
*Lilymay of Hempstead House 152012—Daniel Guggenheim to Mrs. Daniel Guggenheim, Port Washington
*Lilyvale of Hempstead House 109242—Daniel Guggenheim to Mrs. Daniel Guggenheim, Port Washington
Lorena of Boers' Roost 121831—John B. Hooker to W. R. Porteus, Portlandville
Mable Morgan 78055—John W. Hollis to Abner C. Wright, Wellsburg
*Magnolia's Beauty 148093—B. C. Wood to L. C. Whitney, Campbell
*Maria of Hardy Farm 208557—Deane H. Hardy to L. L. Fletcher, North Bangor
*Marie Antoinette of Gracemore 122517—A. O. Perkins to Agnes E. & W. P. Wilson, Oxford
*Marion of Hempstead House 179873—Daniel Guggenheim to Mrs. Daniel Guggenheim, Port Washington
Masterpiece's Lady Nora of Spencer Acres 208784—Est. F. L. Spencer to Louisa O'Hagan, Voorheesville
*Maybrook's Madam Celeste 208959—E. E. Baum to Elizabeth D. Baum, Potsdam
*May King's Maxine of L. G. Farm 150732—Mrs. Charles Stokoe to Herman G. Hetzler, Livonia
*May Rose of Hempstead House 179066—Daniel Guggenheim to Mrs. Daniel Guggenheim, Port Washington
Melrose of Cosquay 106400—Harry Bailey to George Kern, Chester
Middlemarch Lassie Select 209025—Martha Voorhees to Martha Voorhees & George Wickens, Memphis
*Milkmaid of Hempstead House 179065—Daniel Guggenheim to Mrs. Daniel Guggenheim, Port Washington
Miss Fairview of Avon Vale 207988—C. L. Whiting to F. G. Hetzler, Livonia
Mixter Squaw 124231—Harry Bailey to George Kern, Chester
*Moxie of Hempstead House 198402—Daniel Guggenheim to Mrs. Daniel Guggenheim, Port Washington
*Nancy of Hempstead House 208759—Daniel Guggenheim to Mrs. Daniel Guggenheim, Port Washington
Nawiski's Masher Girl 206417—A. T. Smith & Son to O. H. Johnson, Ticonderoga
*Nimrod's Fairy of Northwood 195674—Mortimer L. Schiff to John Freeland, White Sulphur Springs
*Nina of Eastside 209145—Albert A. Bird to Ina Wing, Cattaraugus
*Ozanne of Hempstead House 199487—Daniel Guggenheim to Mrs. Daniel Guggenheim, Port Washington
*Patricia of Pinnacle View 208646—John C. Joiner to Laura E. Joiner, Dryden
*Paula Victory 150805—Walter A. Blair to William C. Cook, Norwich
*Pauline of Cool Ridge Farm 174164—Percival B. Dodd to Thomas Lauder, Greenwich
Pharaon's Moonlight Lassie 113915—Ralph H. Libby to H. A. Stiles & Son, Moira
*Primrose Honey 127963—Deane H. Hardy to L. L. Fletcher, North Bangor
*Princess of Hempstead House 179063—Daniel Guggenheim to Mrs. Daniel Guggenheim, Port Washington
Queen of Chantilly's Beauty 59704—Ralph H. Libby to H. A. Stiles & Son, Moira
Queen of Cool Ridge 112374—Percival B. Dodd to Charles Lauder, Greenwich
Rosaline Noble 209472—Cook & Waterman to B. J. Dodge, Verona
*Rosie May of Corwin Hill 109238—George W. Barrett to Charles E. Balcom, Addison
*Sadie May of Fern Vale 109710—W. S. Long to Earl F. Smith, Painted Post
S. Elisa of Oakwood 189623—David Weldon to W. P. Parker & M. D. Graham, Moravia
*Sequel's Pride's Liberty 54450—Wallace A. Peasley to Hector S. Roney, Preston Hollow
Sunny Hill Laddie's Georgiana 90284—H. W. Duguid to W. I. Barber, Manilius
Ultra Alice of Lodgemere 169476—J. H. Streeter & Son to J. H. Streeter & F. J. Coomber, Venice Center
Ultra Lady Fern of Sepascot 155925—Est. Leslie Weaver to J. C. Penney-Gwinn Corporation, Hopewell Junction
*Ultra May Dalila 136026—John & James Hauser to George A. Jackson, Jericho
*Verbena of Hempstead House 199488—Daniel Guggenheim to Mrs. Daniel Guggenheim, Port Washington
*Vesta of Hempstead House 129235—Daniel Guggenheim to Mrs. Daniel Guggenheim, Port Washington
*Wanda of the Elms 166089—Frank T. Wheeler to Kenneth Wadsworth, East Chatham
*Wheatland Lassie 97364—Charles H. Stokoe to Herman G. Hetzler, Livonia
Willowmere Promise 141042—Harry Bailey to George Kern, Chester
Wodenridge Fancy 126405—John B. Hooker to W. R. Porteous, Portlandville
Wolfpen Golden Cherry 97035—Harry Bailey to George Kern, Chester

NORTH CAROLINA

Becky Carver 145108—A. E. Holton to R. C. Ryan, Winston-Salem
Harris's Pet 208662—E. W. Evans to Eugene Harris, Gibson
*Niola of Western Slope Ranch 89688—C. L. Neel to I. C. Shaver, Richfield
Osseo's Betty of Mara Alva 83927 (Imp.)—James O. Breeden to Eugene Harris, Gibson

NORTH DAKOTA

*Electa 186075—O. P. Enerson to J. S. Strain, Page
*Enerson's Margaret 202303—O. P. Enerson to J. S. Strain, Page

May Rose Auricle of Minot 89972—E. S. Person to E. J. Fautch, Enderlin
Princess Emma of Minot 204642—E. S. Person to J. A. Sorensen, Minot
Princess Pat of Minot 203176—E. S. Person to J. A. Sorensen, Minot
Zenobia's Amlo's Adella 4th 208663—George E. Larson to Carl D. Simons, Stanley

OHIO

Angulosa II. of Lilyvale 111855 (Imp.)—Firestone & Rice to O. D. Firestone, Ashland
*Arline of Green Mansions 207970—Est. A. R. Seymour to A. C. Long, Delaware
Beauty of Shady Lawn Guernsey Farm 2d 176897—Elmer Jacobs to Mrs. Lena Jacobs, Painesville
Beauty of Shady Lawn Guernsey Farm 4th 198835—Elmer Jacobs to Mrs. Lena Jacobs, Painesville
Betsy's Princess of Shadyside 171994—Ed. Gerstner to A. C. McAtee, Celina
*Brownlea Gay Lass 209065—Charles G. Brown to Walter Griffith, Mansfield
Caloma of Fairview 90440—Ervin Zeis to William W. Knight, Perrysburg
Chardon Prospect Dean of Maple View 170907—Jacob F. Bixel to R. D. Gates, Chardon
*Coletta of City View Farm 100041—William A. Nance & Son to Albert Breymeier, Fort Recovery
Coutier's Queen 208555—R. D. Willard to Fred J. Steiner, Massillon
Cowslip of Glenallen 124069—A. S. Buskirk to Charles Pietrowski, Chagrin Falls
Densie's Primrose of Walnut View 177174—Nancy Elizabeth Dalbey to J. S. Yoder, Wooster
*Edena Grace of Stony Brook 206641—A. A. Augustus to F. J. Meyer, Solon
Florabelle of Brookfield 120962—Albin A. Elchert to J. R. & Cora S. Rickets, Tiffin
*Gay Lad's Beauty of Rural Home 70091—A. V. Stansberger to Clem Indorf, Massillon
Golden Anna of O'Klare 85315—Thomas Harville to Charles G. Wiechel, Port Clinton
*Golden Masher Girl of Walnut View 138818—Alice R. G. Dalbey to E. J. Burrer, Elyria
Goldmead's Dortha 209357—J. M. Klase to Spillers & Worch, Versailles
Iolanthe of Green Mansions 207969—Est. A. T. Seymour to A. C. Long, Delaware
*Iris of Green Mansions 204859—Est. A. T. Seymour to A. C. Long, Delaware
Ivy of Spring Hill 209585—Wallace Sprang to B. H. Covert, Loudonville
Jessie of Shady Lawn Guernsey Farm 148805—Elmer Jacobs to Mrs. Lena Jacobs, Painesville
Lady B. of Pleasant View 208554—R. D. Willard to Fred J. Steiner, Massallon
*Lady of Panning's Guernsey Farm 208891—Emil Panning to George H. Freytag, Okolona
Le Page's Betty II. 201456 (Imp.)—Gordon Hall to Mary M. Emery, Cincinnati
*Lucy May C. 180346—S. D. Andrew to Florence E. Andrew, Xenia
Marguerite Peerless 160158—Firestone & Rice to Russell E. Rice, Wooster
Norine of Fairview 201464—Ervin Zeis to William W. Knight, Perrysburg
*Princess Marietta 128810—Harry S. Martin to J. M. Brisbine, Garrettsville
*Queen Aggie of Balgreen 154073—J. A. Rigby to Miss A. B. Harbaugh, Mansfield
*Queen's Sequel of Willowbrook 122078—C. Conkle & E. E. Price to A. J. Kramer, Plain City
*Quetullia's May 208128—S. F. Moherman to H. D. Baker, Ashland
Rosa's Estelle of Brookfield 120963—Albin A. Elchert to J. R. & Cora S. Rickets, Tiffin
*Shelmerdene of Green Mansions 204858—Est. A. T. Seymour to A. C. Long, Delaware
*Shona Bonnie 201659—Ralph Shock to Max C. Shock, Rockford
Snowflake of Maple View 170906—Jacob F. Bixel to R. D. Gates, Chardon
*Sunbeam's Sue of City View Farm 136226—William A. Nance & Son to H. F. Brenner, Fort Recovery
Sweet Springs Minnie 208834—Est. H. M. Allen to William G. Cain, New Paris
*Ultra Beauty of Lone Oak 180396—Spillers & Worch to Carl F. Dohse, Ansonia
Velida May 209512—Edwin Weaver to W. H. Rotzel, Greenford
*Woodvale Sparkle 176156—E. E. Tschumy to Marian E. Tschumy, New Milford
Yellow Bird of Prospect Hill 209209—Alice R. G. Dalbey to Frank W. Guntle, Dayton

OKLAHOMA

Kitchener's Jethro Babe of Angra 165367—Mort Woods to Tom Cooper, Ardmore

OREGON

Alma of Birdell Farm 118940—Lottie B. Hyland to Chester Bridges, Hillsboro
Alma's Pearl of Birdell Farm 188896—Lottie B. Hyland to Chester Bridges, Hillsboro
*Beauty's Rose of Rose Lane 208735—James Williams to Douglas Park Stock Ranch, Sutherlin
Billy Sunday's Pansy Blossom 192801—Earl McKinney to D. F. Ropp, Albany
*Blue Bell of Cottonwood Farm 185504—Paul Fitzpatrick to R. A. Lierman, Grand Ronde
Daisy's Gretchen of Birdell Farm 134715—Lottie B. Hyland to Chester Bridges, Hillsboro
Daisy's Valentine of Birdell Farm 147918—Lottie B. Hyland to Chester Bridges, Hillsboro
Dot's Bird of Birdell Farm 188898—Lottie B. Hyland to Chester Bridges, Hillsboro
Erravana of Maple Grove 83741—Lottie B. Hyland to Chester Bridges, Hillsboro
*Flash Light's Daisy Bell 208767—Vital Vogt to Wallace H. Edson, Tillamook
*Frenchman's Queen of Rose Lane 208733—James Williams to Douglas Park Stock Ranch, Sutherlin
*Maid of Kinloss 205315—David Tagg to Eric Hauke, Astoria
Mauiene's Mona of Birdell Farm 134716—Lottie B. Hyland to Chester Bridges, Hillsboro
Mona's Beauty of Birdell Farm 188897—Lottie B. Hyland to Chester Bridges, Hillsboro
Moore Villa's Bessie 101230—Roy C. Jones to Virgil Hinshaw, Newberg
*Rex's Bopeep of Rose Lane 208736—James Williams to Douglas Park Stock Ranch, Sutherlin
River Banks Ruby 205639—Bertha Connelly to Melbourne Williams, Dryden
*Rose of Rose Lane 208732—Kenneth Williams to Douglas Park Stock Ranch, Sutherlin
*Ruby June Queen of Mackenzie 175742—John M. Rennie to Rennie & Lee, Goshen
*Tillamook Daisy of Rose Lane 208734—James Williams to Douglas Park Stock Ranch, Sutherlin

PENNSYLVANIA

Ann of Marydell 186141—Harry P. Collins to Louis Cole Emmons, Swarthmore
Beauty of Creek Side 202224—William McMahan to E. R. Lindner, Potts Grove
Beauty of Summer Hill 209375—Stanley C. Belles to Samuel S. Smith, Berwick
Bell of Creek Side 202223—William McMahan to E. R. Lindner, Potts Grove
Belbal Fanny of Locust View 100863—W. J. Merkle to Raymond D. Beltz, Lehighton
Bijou's Queen 96929—Lowell Gable to Frank M. Forstburg, Media
Brisca Girl 56236—Lowell Gable to Frank M. Forstburg, Media
Butter Cup of Marydell 183928—Harry P. Collins to Louis Cole Emmons, Swarthmore
Carrel's Beauty 66017 (Imp.)—Lowell Gable to Frank M. Forstburg, Media
Crosswicks Dairymaid 154674—Est. Clement B. Newbold to Horatio G. Lloyd, Haverford
Crosswicks Estavette 156229—Est. Clement B. Newbold to Horatio G. Lloyd, Haverford
Crosswicks Purity 156272—Est. Clement B. Newbold to Horatio G. Lloyd, Haverford
Crosswicks Purity 2d 158393—Est. Clement B. Newbold to Horatio G. Lloyd, Haverford
*Daphne Dale 167295—J. G. Herriott to Hartley Bros., Carmichaels
*Dimple King's Dolly 208611—George K. Bobb to Blanche Marguerite Bobb, Lansdale
Dolly Dollars of Shadyside 167665—Rice & Chisholm to John Chisholm, Harmonsburg
Dolly Raider of Elmdale 208535—H. W. Perry to Henry Boom, Knoxville
Dolly's Shadyside Lady 209421—J. W. Rice to John Chisholm, Harmonsburg
Dorothy Dimple's Maggie of Elmdale 208536—H. W. Perry to Henry Boom, Knoxville
*Edith's Roberta of Burnham Acres 208897—Robert G. Burnham to O. S. Burnham, Corsica
Elizabeth's Betty Anne of Ira 190894—W. P. Parker & M. D. Graham to M. A. Cranmer, Ulster
Elizabeth's Harriette of Ira 168397—W. P. Parker & M. D. Graham to M. A. Cranmer, Ulster
Esthesia Purism 209218—J. H. Detwiler to Charles B. Lighty, East Berlin
*Flashlight's Dolly's Queen 208612—George K. Bobb to Herman Alcide Bobb, Lansdale
Florette of Boothe Run 209183—W. D. McFarland to R. N. Fell & H. K. Brugler, Greenville
Glen Gable Ledyard Maid 57690—Lowell Gable to Frank M. Forstburg, Media
Glen Gable Lily Paul 209026—Est. William F. Gable to Harry P. Collins, West Chester
Glen Gable Shelal 170021—Lowell Gable to Harry P. Collins, West Chester
Glow's Ruby of Porters 99067—Walter W. Little to Clarence J. King, Mount Wolf
*Golden Sequel's Pet of Maple Grove 121534—Norman W. Freshcorn to Paul Wise, Harmony
Good Cheer's Ultra 167181—J. Barlow Cullum to A. M. Kennel, Honey Brook
Gusta of Marydell Farm 183927—Harry P. Collins to Louis Cole Emmons, Swarthmore
*Gwen Irwin 167294—J. G. Herriott to Hartley Bros., Carmichaels
*Haraf's Maid 135478—Charles E. Raffensperger to W. B. Gernert, Biglerville
Harriet of Warriston 2d 208752—Robert Toland II. to C. Jared Ingersoll, Fort Washington
Hero's Cleopatra of Buttonwood 207029—Mrs. William A. Lieber to A. P. Irwin, Chadds Ford Junction
Hero's Ethel of Buttonwood 207030—Mrs. William A. Lieber to A. P. Irwin, Chadds Ford Junction
*Lady's Avilda 188216—J. G. Herriott to Hartley Bros., Carmichaels
*Lady Chermside of Chermside Farm 208544—C. Jared Ingersoll to Emily J. Hunsicker, Fort Washington
Lady Martha of Pinnacle View 208334—H. M. Leinbach to A. D. Trexler's Sons, Trexler
Laura's May King's Dorothy of Riveredge 2d 150372—J. Barlow Cullum to A. M. Kennel, Honey Brook
Laura Valentine of Bon Ayre 72140—Est. William F. Gable to Lowell Gable, Paoli
Laura Valentine of Bon Ayre 72140—Lowell Gable to Frank M. Forstburg, Media
*Lennie Gail 167293—J. G. Herriott to Hartley Bros., Carmichaels
Linda's Thelma 134789—J. T. Waller to Robert E. Neely, Muddy Creek Forks
Lucretia's Fern of Westview 130702—Cameron Davis to Frank Stadtmiller, Indiana
Mable of Highland View 103571—Amos K. Mast to Aaron M. Kennel, Honeybrook
Mansion Rose King's Star 165122—Mrs. O. C. Kline to C. B. McNees, Kittanning
May Queen of Pinnacle View 206933—H. M. Leinbach to A. D. Trexler's Sons, Trexler
Melba of Creek Side 182880—William McMahan to E. R. Lindner, Potts Grove
Melissa of Mill Run 90981—J. W. Rice to W. F. Hughes, Linesville
Monogram's Queen of Sunnyside 120638—Eudowood Sanatorium to Louis C. Emmons, Swarthmore
Moore Villa's Dolly 111472—Carrie C. Wirtz to George L. Wirtz, Kutztown
Penelope's Girl 209185—A. E. Reid to Lewis I. Davis, Coatesville
Penuchie of Oxford Farm 138994—Mrs. J. W. Mattice to J. W. Fuller, Catassauqua
*Ponta Delgada of Warriston 142115—C. Jared Ingersoll to George G. Pierie, Jr., Philadelphia
*Ponta Delgada of Warriston 2d 208545—C. Jared Ingersoll to George G. Pierie, Jr., Philadelphia
Princess Itchen Daisy of Walnut Valley 184124—W. L. Blayney & William H. Hutchison to William H. Hutchison & Son, West Alexander
Princess Rutila of Walnut Valley 184123—W. L. Blayney & William H. Hutchison to William H. Hutchison & Son, West Alexander
Purism Chimes Bell 209220—J. H. Detwiler to Charles B. Lighty, East Berlin
Purism Fashion Style 209219—J. H. Detwiler to Charles B. Lighty, East Berlin
*Queen's Dewdrop of Staub Farm 209356—E. N. Staub to Thomas G. Cooke, Dillsburg
Rambleton of Oaks Farm 102058—George E. Learnard to Frank B. Foster, Phoenixville
*Roselin of Willow Herst 204343—Isaac A. Olson & Son to Harry T. Neal, Bridgeton
S. Elisa of Oakwood 189623—W. P. Parker & M. D. Graham to M. A. Cranmer, Ulster
Selma of Craigdale 93147—C. W. Hendershot to D. H. Morrison, Van
Selma's Thelma 208753—C. W. Hendershot to D. H. Morrison, Van
Selnora 81397—Mary V. Collins to Louis Cole Emmons, Swarthmore
Selnora's Dewdrop 197960—Mary V. Collins to Louis Cole Emmons, Swarthmore
Shadyside's Ferby 153542—Rice & Chisholm to John Chisholm, Harmonsburg
Shadyside's Melissa 189791—J. W. Rice to W. F. Hughes, Linesville
Shadyside's Rose-bud 170089—Rice & Chisholm to John Chisholm, Harmonsburg
Speckle of Orchard Bluff 153397—W. W. Vandivort to Kabel Bros., Cabot
Spotswood Pearl Daisy 164280—Harlan E. Glazier to C. H. Ash & N. K. Beach, Parkesburg
*Sunbeam of Cherry Lane 209250—Albert Perry to Frank Mosser, East Freedom
*Susan of Cool Breeze Farm 205488—Harry A. Jones to John H. Reynolds, Carmichaels
Susan of Cool Breeze Farm 205488—R. S. Martin to Harry A. Jones, Frederickstown
Susy Rose Adelaide 155938—Mrs. O. C. Kline to C. M. McNees, Kittanning
Thelma's Beauty 208754—C. W. Hendershot to D. H. Morrison, Van
Ultra Select's Grace of Walnutvale 173270—Walter W. Little to Clarence J. King, Mount Wolf
*Verna Iona of Locust Ridge 188217—J. G. Herriott to Hartley Bros., Carmichaels
*Viola of Locust Ridge 195701—J. G. Herriott to Hartley Bros., Carmichaels
*Violet's Fern Leaf of Bellvern 118381—J. H. Bell to Wendell W. Bell, New Wilmington
Vixter's Marmoiness of Sepascot 125457—Lowell Gable to Frank M. Forstburg, Media
*Warriston's Golden Rilma 121505—C. Jared Ingersoll to Emily J. Hunsicker, Fort Washington
Windflower's Verbena of Walnut Valley 159136—W. L. Blayney & William H. Hutchison to William H. Hutchison & Son, West Alexander

RHODE ISLAND

Missy of Bull Farm's Buttercup 167810—S. G. Peckham to Almon C. Albro, Washington

SOUTH CAROLINA

Aimable's Marie of Oakwood 96634—A. T. Martin to The Industrial School for Girls, Columbia
*Breben's Betty of Mara Alva 83871 (Imp.)—Est. F. E. Abell to Messrs. W. B. & C. B. Gladden, Richburg

Hazel of Pinedale 206682—Est. F. E. Abell to Crosby Farms Company, Chester
Hazel of Pinedale 2d 206688—Est. F. E. Abell to W. B. Gladden, Richburg
*Jessie of Pinedale 206683—Est. F. E. Abell to J. G. Cousar, Fort Lawn
*Maud S. of Pinedale 206685—Est. F. E. Abell to Mrs. Cornelia J. Pressley, Chester
*Rachel of Pinedale 206684—Est. F. E. Abell to Messrs. W. B. & C. B. Gladden, Richburg
*Raider's Mattie's May 208844—S. Cecil Miles to Mildred Stevenson, Leeds
*Rhoda of Pinedale 206686—Est. F. E. Abell to Crosby Farms Co., Chester
*Roscoe's Rosebud of Superior 76979—Est. F. E. Abell to Crosby Farms Co., Chester
*Shamrock's Violet 90683—A. T. Martin to Reformatory for Negro Boys, Columbia

TENNESSEE

Actress Frederica 209184—N. H. Nail to Gayoso Farm, Memphis

UTAH

Golden Acres Eldora 191057—Henry Schick to Lewis A. Dodd, Layton

VERMONT

Granite Hill Maid's Topsy 87641—Clayton Collins to J. D. Williams, Danville
King's Lillie of Wind Crest Farm 148598—Cramton & Lobdell to Ethel M. Lovett, Middlebury
Little Girl of Brookside 130721—Clayton Collins to J. D. Williams, Danville
*Mae of Radio Guernsey Farm 208749—Robert W. Kingsbury to E. E. Sanderson, Springfield
*May Bird's Flossy 173634—Robert W. Kingsbury to E. E. Sanderson, Springfield
Prince's Betty of Wind Crest Farm 148594—Cramton & Lobdell to A. W. Lovett, Middlebury
*Red Echo Carmen 146215—Burton S. Ward to Cassius C. Seeley, Middlebury
*South Branch Lady 167880—M. Ellis Hovey to Rufus J. Morgan, Sherburne
*Winnisquam Rosalie 78273—B. S. Ward to Cassius C. Seeley, Middlebury

VIRGINIA

Fanny May of Oakton 196011—M. T. Cockrell to E. F. Wright & Bro., Wadesville
Flora of Oak Grove 102090—C. T. Rice to Wittig & Drew, McLean
France's Jewell of Hillside Farm 208556—Rawlings & Roller to W. D. Heizer, Middlebrook
Jessie's Buttercup of Oak Grove 102091—C. T. Rice to Wittig & Drew, McLean
O'Dee 65623—Kenneth N. Gilpin to Mrs. Mary E. Hemsley, Boyce
Tiny of Oakton 154302—M. T. Cockrell to F. W. Sharp, The Plains

WASHINGTON

*Agnes of Waldo Hills 177692—C. T. Gilbert & Sons to Harry W. Deegan, Shelton
*Arabella of Waldo Hills 179559—C. T. Gilbert & Sons to Harry W. Deegan, Shelton
Caroline of Valley Gem 179317—Valley Gem Farms to C. H. Glover, Everett
Myrtlette of Lone Brook Farm 96967—H. J. Cleveland to Peter Norgaard, Stanwood
*Pearl of Whidby Island 186153—J. M. Pratt to Marston Ball, Burlington

WISCONSIN

*Alice's Aline of Mineral Home 199810—E. J. Fruit to John J. Pleumer, Potosi
Alice's Lady of Maple Leaf 119273—August Buchholz to C. W. Krauss & Son, Sheldon
*Alvin's Daisy Girl 196647—William M. Jones to Arthur W. Jones, Waukesha
Beauty Girl's Blossom of Burr Oak 209113—F. J. Feist to Roman Zblewski, Amherst Junction
*Belle Rose Hambro 184016—Archie McNish to H. C. Alley, Eleva
Bess of Alfamarl Springs 157619—Robert G. Morey to William M. Jones & Son, Waukesha
*Bess of Medhurst 146442—Ernest E. Christie to Theodore Mullenbeck, Somers
*Betty of Frenchville 202583—W. F. Raichle to Margaret Raichle, Galesville
Bonny's Rose of Maple Leaf 119676—August Buchholz to C. W. Krauss & Son, Sheldon
Buttercup's Beautiful Lady 195857—William M. Jones & Son to M. A. Seybold, Waukesha
*Butter Queen of The Terrace 4th 194679—William R. Boese to Arvilla I. Boese, Fort Atkinson
Carranza's Woodland Violet 164825—Joseph Switalski to J. F. Switalski, Owen
*Cherub's Sue of Creamland 208546—C. J. Ritland to Harold P. Brandsness, Stanley
*Corium Echo's Georgia 199614—Ernest McCuaig to Franklin D. McCuaig, Edgerton
*Dairy Maid's Antonette of Alfahill 206967—Est. L. B. Royce to Muriel Main, Fort Atkinson
*Daisy Pearl's Beauty of A. D. F. 83442—A. L. Sheldon to L. W. Mills, Racine
Dolly of Roseen Hill 2d 207277—A. S. Roseen to Aug Tulin, Westboro
Elinor of Cloverland 200201—N. G. Larimer to Lester James, Blue River
*Erna's Royalette 207205—William R. Boese to Mike Lyle Boese, Fort Atkinson
Fairy of Airy Knoll 202660—Mrs. Charles E. Guse to Everett Guse, Augusta
Glendalia Glenwood 81569—S. G. Courteen to F. E. Fox, Waukesha
Glenwood's Clio of Grenwode 63515—Julius Clausing to Gust Clausing, Cedarburg
Guernseydale Orchid 146111—C. D. Griswold to Valley Farm Inc., Tomah
Gusanna's Annabelle of Stony Lane 204492—Julius Clausing to Gust Clausing, Cedarburg
Hopeful Millie 209470—George McKerrow & Sons Co. to Geitner Bros., Palmyra
Isabinda's Margery 66655—A. L. Sheldon to Ralph Tratt, Whitewater
Itasca Cherub's Fay 209336—A. L. Sheldon to L. W. Mills, Racine
Itasca Golden Flo 128481—A. L. Sheldon to Ralph Tratt, Whitewater
Janice of Guernsey Range 209271—W. E. Hannemann to L. L. Pfrang, Edgar
Lamartine's Lady Rindge 209355—Willard C. Ingalls to Fred M. Ingalls, Fond du Lac
*Lilac Bud of Mineral Home 120355—E. J. Fruit to John J. Pleumer, Potosi
Lilac's Blossom of Mineral Home 105267—E. J. Fruit to James Harris, Jr., Mineral Point
Luxerin Facade 208677—H. S. Coulter to B. F. Sheridan, Fond du Lac
May's Alice of Mineral Home 143310—E. J. Fruit to Ernest A. Bruns, Madison
*Meta's Pride of Pleasant Hill 137857—W. H. Chapin to George J. Brown, Jim Falls
Mineral Home Apple Blossom 195089—E. J. Fruit to John J. Pleumer, Tennyson
Mineral Home Budding 195090—E. J. Fruit to John J. Pleumer, Tennyson
Mineral Home Fancy Light 176203—E. J. Fruit to Ernest A. Bruns, Madison
Mineral Home Girl Light 176206—E. J. Fruit to G. E. Williams, Dodgeville
Mineral Home Hayes Pride 195093—E. J. Fruit to John J. Pleumer, Tennyson
*Mineral Home Junetide 195092—E. J. Fruit to John J. Pleumer, Potosi
Mineral Home Lady Light 176202—E. J. Fruit to F. W. Brandt, Fennimore
Mineral Home Louetta 195091—E. J. Fruit to John J. Pleumer, Tennyson
Mineral Home Roselight 185898—E. J. Fruit to John J. Pleumer, Tennyson
Mineral Home Springtime 188814—E. J. Fruit to G. E. Williams, Dodgeville
*Miss Beauty Phyllis's Peach 196143—H. C. Sutcliffe to Keith M. Sutcliffe, Black Earth
Nancy's Girl of Mineral Home 97729—E. J. Fruit to Platteville State Normal School, Platteville
*Olivetta's Pet of Island View 209376—Clarence Graefe to Arthur Guirk, Wausau
Patty Pontrifex of Hickory Heights 164322—B. R. Churchill to George D. Britts, Barron
*Pearl of Breeze Bluff 208613—J. D. Cahill to Donald S. Hardie, Galesville
*Priscilla's Queen of Pleasant Hill 193805—W. H. Chapin to George J. Brown, Jim Falls
Queen Lynette of Mapledale 153154—Ray Norris to Fred Vance, Viroqua
*Rex's Lady of Seymour 202456—Harvey S. Chrysler to Miss Marion Chrysler, Osseo
*Rose's Dairymaid of Pleasant Hill 159931—W H. Chapin to George J. Brown, Jim Falls
Silvey's Baby of Maple Leaf 150962—August Buchholz to C. W. Krauss & Son, Sheldon
Star of Sunny Mead 202647—Henry Bandli to A. O. White, Canton
*Tidy of Keene 202775—Est. Joseph Brychell to Ed. Ciesielski, Bancroft
Trixy of Cozy Lane 208614—Fred L. Harris to Theo. W. Decker, Dorchester
Van's Ellanor 103255—Sid Van Buskirk to Douglas County Work Farm, South Range

WYOMING

Baby Ruth of Lovell 208841—Frank Sherman to Fred Kraft, Lovell

FOREIGN

Cherub's Lassie of Burr Oaks 175644—Albert Johnson to H. J. Hughes, Rainy River, Ontario, Canada
Lady Mar of Glenelg 114781—Stuart McLeod to H. J. Hughes, Rainy River, Ontario, Canada
Valentine's Gift 183581—Perry N. Johnson to H. J. Hughes, Rainy River, Ontario, Canada

CERTIFIED GUERNSEY MILK

The inherent quality which is a factor peculiar to milk from Guernsey cows has made it desirable for the highest classes of retail trade. Certified Milk dealers are expressing an interest in Guernsey milk, and the CLUB has been advertising in a publication devoted to that branch of the industry.

In order to assemble satisfactory data for the advertising, it is desirable that the names of all Certified Guernsey Milk producers be secured. Only a few such names are definitely listed in the office.

If you are producing Certified Guernsey Milk, please send the facts in the case to the Publicity Division, THE AMERICAN GUERNSEY CATTLE CLUB, Peterboro, New Hampshire. Your contribution of information in this respect will be helpful in working for the cause of Guernsey milk in general.

BROAD ACRES

When motoring out our way call on us. We have an accredited herd of sixty head and may have what you are looking for.

Springfield Center, Otsego Co., N. Y.

Herd of Seven For Sale

All Pure bred Guernseys of milking age. Four sired by Carabou Alberta's King 57547. Four of the cows first prize winners at county fair. Herd passed tuberculin test in 1924 and 1925. Five of seven cows mature, two are three year olds. Price right for quick sale because of closing up estate.

Write

Mrs. Elizabeth D. Russell **Norridgewock, Maine**

BREEDERS' LIST

Your name may be listed here by states for one year by sending us $5.00. This also entitles you to a year's subscription to the GUERNSEY BREEDERS' JOURNAL. If you are already a subscriber to the JOURNAL an adjustment will be made.

California

Moher, H. O., Ripon

Connecticut

Clapboard Hill Farm, D. L. Thomsen, Mgr., New Canaan

Delaware

Oakdale Farm, Joseph I. Philips, Delmar

Florida

Highland Farms, on Hickory Hammock, L. R. Caldwell, Mgr., Lake Wales

Illinois

Meadowbrook Farm, Paul Gilbert, Mt. Vernon

Meadowood Farm, P. O. Box 277, Lake Forest. Address communications-Room 1100, 37 So. Wabash Ave., Chicago, Ill.

Indiana

Gorham Farm, Chas. E. Gorham, Goshen

Iowa

Tipton Farm, Oliver S. Johnson, Auctioneer, Tipton

Kansas

Krueger, R. C., Manhattan

Perkins, Fred, Oswego

Ransom Farm, Homewood

Maine

Ledgewood Farm, T. D. Sally & Son, Madison

Sunbeam Stock Farm, G. F. Butman, Bangor

Maryland

White Hall Farm, Inc., Elkton

Massachusetts

West, William R., New Bedford

Michigan

Briarbank Farm, W. J. Barbour, Birmingham

Glendale Farm, C. D. Bridgman, Flint

Minnesota

Red River Valley Guernsey Breeders' Association, Leonard Houske, Secretary, Halstad

Missouri

Walker's Guernsey Farm, F. H. Hayton, Manager, Webb City

New Jersey

DeMott, William, Green Village

Gill, E. T., Haddon Farms, Haddonfield

Hollow Hill Farm, Mr. & Mrs. Paul Moore, Convent.

Hope, J. L., Florahm Farms, Madison

Leeds, Henry W., Westville

New Jersey Guernsey Breeders' Association, Wm. M. Nulton, Jr., Field Sec'y, New Brunswick

Win-O-Dee Farm, Eugene H. Van Ronk, Somerville

New York

Brooklands Farm, Paul von Szeliski, Poughkeepsie

Ohio

Avalon Farm, E. C. Peck, Prop., Macedonia

Oklahoma

Larson & Sons, L., Chickasha

Primrose Farm, Mort Woods, Ardmore

Oregon

M. & H. Sequoia Ranch, Harry E. Tucker, Manager, Albany

Pennsylvania

Kelso Farm, Davis, Mrs. Charles P., Berwyn, Chester Co.

Honey Brook Manor Earm, A. M. Kennel, Honey Brook, Chester Co.

Rhode Island

Horse-Shoe Falls Farm, Alfred C. Browning, Mgr., Shannock

Texas

Mackensen, Louis, R 1, Box 1060, Houston

Vermont

Beaver Brook Inc., Greeley A. Brown, Mgr., Wilmington.

Elmwood Farm, H. A. Armstrong, Prop., White River Junction

Stowe Farm, West Brattleboro

Virginia

Fouguier County Guernsey Breeders' Association, Fred W. Sharp, Secretary, The Plains, Va.

WANTED

About twenty Registered Guernsey cows with A. R. O. Records or from tested dams free from disease, out of a credited herd or subject to T. B. test, in exchange for Registered Silver Black Foxes. A standard and Alaskan bred fox since 1903.

Finest Quality Guaranteed Stock

Oriole Home & Lake Mills Fox Ranch
Johnson Creek, Wisconsin

BREEDERS' EXCHANGE

The rates for advertising in this department—with no display—are 7 cents a word flat. Each word, number and initial counts a word. Terms cash with order. No advertisement of less than 10 words accepted.

GUERNSEY BULLS—When in market, write us-- May Rose strain. Locust Lawn Farm, Elverson, Penn.

H. A. STROHMEYER, JR.

Photographer of Animals

215 Fourth Ave. - NEW YORK, N. Y.

E. A. BISHOP
Peterboro, N. H.
Special Representative for
Guernsey Cattle Insurance

Rusticraft

Appropriate Fencing

RUSTICRAFT Hurdle Fence, of hand-split chestnut, blends perfectly with Farms, Country Estates and Suburban Homes. Produces that rustic, quaint effect. Easily moved, needs no painting.

Booklet and Price List on Request

SAMUEL H. TENDLER
1644 Land Title Building, Philadelphia

RESERVATION GUERNSEYS

FEDERAL ACCREDITED

Herd Sires: RESERVATION PIONEER 30421, A. R.
Grandson of Ne Plus Ultra 15265, A. R.

ROUGHWOOD RESOLUTE 102346
Grandson of Afterglow of Roughwood 84605
First in Class E

WE OFFER FOR SALE

Two daughters and two granddaughters of
RESERVATION PIONEER 30421, A. R.

Also two or three cows bred to Roughwood Resolute 102346

TABER & MIGNIN - - - CASTILE, N. Y.

Something Different!

When looking around for prizes for showman's cups, herd cups or gifts consider the Guernsey Cream Can

One Pint, plain silver, $5.00

H. W. CLAPP, Jeweler

313 George Street New Brunswick, N. J.

DRY MILK SOLIDS

For the Calves

COW'S SWEET SKIMMED MILK IS THE ONE FEED THAT DEVELOPS LIVESTOCK

MARKET YOUR FLUID MILK

W. A. RANDEL SEYMOUR, CONN.

NEW YORK OFFICE 1 HUDSON ST.

Give Service and You'll Get Customers

Never was that truer than in the dairy business. But what does Service cost? Here's the kind that gets customers and keeps them and it only costs a trifle.

Furnish your milk bottle with Certified Caps—the Cap with the Red Flap—lifts easily every time. A mark of service in hundreds of dairies all over the country. The Cap with the tough red fiber flap—a flap that's stapled on. It does not tear. Easy to see, easy to grasp. The cost is small. Let us show you what Certified Caps will do.

Write us, or ask your supply house for enough free samples for a thorough trial.

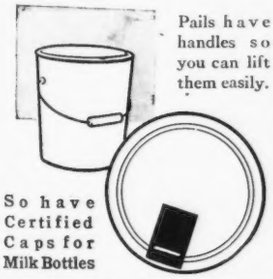

Pails have handles so you can lift them easily.

So have Certified Caps for Milk Bottles

American Dairy Supply Company
Dept H-20, Washington, D. C.

Certified Caps

FOR MILK BOTTLES

THE CAP WITH THE RED FLAP

Cows Starting on Test This Fall

should start on the ration you intend to give them all year.

It is true that on almost any good feed the first month of a test is a big month in milk production. But only a first class ration will *maintain* high production, without serious decline in health, throughout the entire lactation period. And a change of feed, in the middle of a test, is very apt to cause a falling off in milk flow.

Many of the big records in production, notably the World's Record for all breeds and ages, have been made on rations containing

Diamond Corn Gluten Meal

as the protein basis. DIAMOND is the ideal protein concentrate, being an all-corn feed, palatable to stock, very high in total digestible nutrients, and carrying 40% protein, nearly all of which is easily convertible into milk and body tissue .... That's why it has for years been an important part of

EVERY LIVE DEALER'S STOCK and EVERY GOOD DAIRY RATION

40% Protein

We can tell you the best ways to feed DIAMOND with other feeds. Write for formulas. This service is free.

Ration Service Department
CORN PRODUCTS REFINING CO.
17 Battery Place, New York City

ALSO MFRS. BUFFALO CORN GLUTEN FEED

Mercer County C. T. A.

THE Grove City Cow Testing Association, Pennsylvania, finishedits ninth year June 30, 1926, with twenty-nine whole year members. In addition three members were in the association part of the year. The total number of cows in the association during all or part of the year was 445. The average number of cows in the association was 334.25. The average pounds of milk was 6945 and the average pounds of butter fat, 319.2.

Among the seventeen herds with five or more cows exceeding an average of 300 pounds of butter fat were C. M. Worley, Mercer, whose 8.75 average number of cows purchased 387.7 pounds, G. E. Reed of Slippery Rock, whose 8.75 average number of cows purchased 343.0 pounds of butter fat, and Pew Estate, Mercer, that has an average number of cows purchasing 335.8 pounds.

The tester in charge was Wayne Summerville.

Herdsmen ~

A Manager's brains are worth more than a Laborer's muscle

A MANAGER is paid for his brains. A laborer—for his muscle. And brains are worth a lot more than muscle.

A laborer on a dairy farm who spends his time sweating and shoveling is doing work that can often be done quicker and better and cheaper by good machinery. But no machine can ever take the place of a herdsman's brains. The machine is great at *mixing* a ration, but it takes a good herdsman to *select* the ration and to direct the *feeding*.

Hundreds of the country's brainiest herdsmen are letting the modern machinery of Purina Mills mix their Cow Chow. They know Purina Mills, with over 30 years experience, can beat any laborer at making a uniform mixture of perfectly balanced ingredients. And you as a good herdsman—with experience, judgment, and knowledge of your local conditions—can certainly use Purina Cow Chow to build a record-making herd of healthy high producers.

Why not drop us a line? State what home grown feeds you have available. It won't cost you anything, and you may find our suggestions will mean a lot of money to you.

PURINA MILLS, 897 Gratiot Street, St. Louis, Mo.

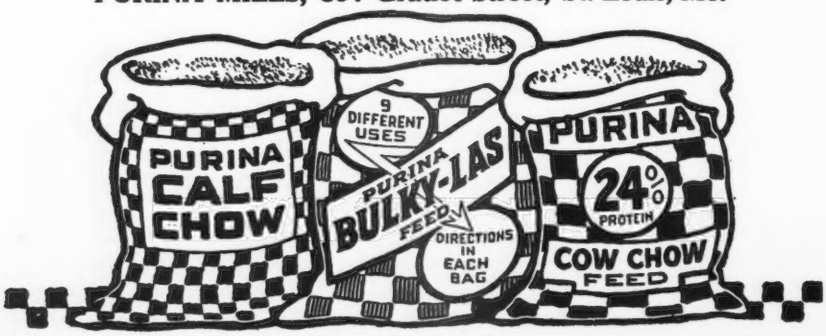

Guernseys Selling

D. O. BRYAN and son, proprietors of Meadow View Farm, Willow Springs, Missouri, were the first to breed pure bred Guernseys in Howell County. Until lately they have been the only ones to have registered cows but have sold their registered bulls until there are around 200 high grade cows and heifers in this county from their stock. They are selling females for a foundation herd to two parties and think a third party will buy.

The Kind to Raise

ED. BEMIS, the pioneer Guernsey breeder of Todd County, Minnesota, is still breeding the kind that swell the bank account and as a result he is having a heavy demand for his surplus stock. He sold a cow to a Dakota buyer who later consigned her to the National Guernsey Sale where she sold for $925.

Relieves Stomach Impaction Quickly

Hick's Green Devil Capsules are guaranteed to prevent "loss of cud", relieve impaction almost instantly and correct indigestion. Simple. Easy. Safe. Sure. 10 Capsules with Set. Instruments and Complete Instructions, $5 Prepaid. 6 Ex. Capsules $2.50. 12-$4.

CHAS. M. HICK & CO.
Dept. 221-C 1018 S. Wabash Avenue, Chicago

COW BLANKETS

Show Blankets Our Specialty

Patented 1909-1921

Write for PRICES and SAMPLES

Over 50,000 in use in America. For testing, conditioning and protecting cattle.

R. LAACKE CO.
546 Third St., Milwaukee, Wis.

King Segis Patent Lock

Ear Tags
Bull Staffs
Bull Rings
Hercules
Bull Ties
Show Halters

Description and prices sent on application
Address
H. A. MOYER, Inc.
Syracuse, N. Y. Dept. B

Your Bull Problem Solved by the
DR. SPENCER'S BULL TAMER

Saves
Lives
Labor
Fences
Potency

IF YOU WISH TO TURN OUT IN PADDOCK OR PASTURE WITH GOOD DEGREE OF SAFETY TO YOURSELF AND YOUR FENCES. HUNDREDS OF DAIRYMEN AGREE, THIS IS WHAT YOU NEED. No interference with pasture or service. Any bull, anywhere. Try 30 days at our risk then you will know. Write

The Spencer Brothers Co., Savona, N. Y.

Mt. Airy Calf Club Annual Fair

THE Mount Airy Calf Club of Hunterdon County, New Jersey, held their third annual fair, August 4, when the members of the club showed twenty-eight animals, fifteen of which were Guernseys.

The fair was a success in every way and all of the members had their animals in good condition and showed the high quality of animals club members have been securing through the New Jersey Extension Service from members of the New Jersey Guernsey Breeders' Association, Inc. through the field secretary. The club members all gave a good account of themselves as showmen and proved that they had spent much time and effort on their animals.

The club gave prize money as follows: Three dollars for first, two dollars for second, one dollar for third and one dollar for fourth prize. THE AMERICAN GUERNSEY CATTLE CLUB supplied the ribbons and the book on Guernseys by Charles L. Hill through the New Jersey Guernsey Breeders' Association to the boy showing the grand champion Guernsey female and male. This was won by Francis Phillips and Edward H. Phillips. A. S. Barnhart of the New Jersey Extension Service was the judge.

The prize winners were as follows: Bull over one year: Edward H. Phillips, showing Skyland's Club Boy 88275. Senior bull calf: John Williamson. Junior bull calf: Alva Cronce, Jr.; 2, Israel Phillips. Cow, three years and over: 1, Francis A. Phillips, showing Dulie D's Morning Glory 152173; 2, Israel Phillips; 3, Alva Cronce, Jr.; 4, John Williamson. Senior yearling heifers: 1, Jobie Farlee; 2, Alberta Farlee; 3, John E. Hunt, Jr. Junior yearling heifers: 1, Nathaniel Phillips; 2, Charles Farlee. Senior calves: 1, John L. Williamson; 2, Clarence Lambert.

Stop That Leak!

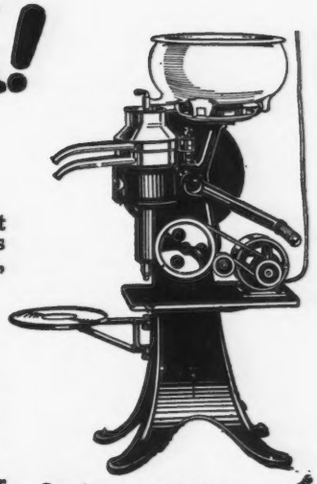

LEAKS like this you can quickly stop — but the leaks you can't see, such as the losses from a separator or from hand skimming, are the ones that hurt.

Ask your De Laval Agent to bring out a new De Laval Separator and run your skim-milk through it. You may be surprised to see how much cream the new De Laval recovers. Have this cream weighed and tested and you can tell exactly what a new De Laval will save. Thousands have found they were losing from $25 to $200 a year.

The new De Laval is the best cream separator ever made. It has the wonderful "floating bowl," the greatest separator improvement in 25 years. It is *guaranteed* to skim cleaner. It also runs and handles easier and lasts longer.

Send coupon below for name of De Laval Agent and FREE catalogs

SEE and TRY the New
De Laval
TRADE in your old Separator

The De Laval Milker
If you milk five or more cows, a De Laval Milker will soon pay for itself. More than 35,000 in use giving wonderful satisfaction. Send for complete information.

See Your De Laval Agent

CLIP HERE
THE DE LAVAL SEPARATOR COMPANY, Dept. 3255
New York, 165 Broadway Chicago, 600 Jackson Boulevard
San Francisco, 61 Beale Street
Send catalog checked — Separator ☐ Milker ☐
Name
Town R. D.
State
No. Cows

More Profits More Sales
with
CRAWFORD BOTTLE TOP WRAPPERS

Absolute protection from germs and all forms of dirt. Keeps milk as pure and clean as when you bottle it. Trade gladly pays 3c additional per quart. (It's been proved.) Gives you an advantage over competitors that makes new customers. . . . No wonder progressive dairymen—everywhere— are using the CRAWFORD BOTTLE TOP WRAPPER to increase business and build profits.

Your name and advertisement with any wording you desire is printed on these Golden Crowns, and their cost, is extremely small. 5,000 at $4.00 per M—10,000 at $3.50 per M 25,000 at $3.00 per M—50,000 at $2.50 per M 100,000 at $2.00 per M.

Write copy plainly and send check.
Catalog and Samples on request.

CRAWFORD BOTTLE TOP CO.
23 Tower Avenue
SOUTH WEYMOUTH, MASS.

The Bulletin Tattoo Marker

A large nickle-plated marker, tattooing permanent figures or letters 5-8 inch high. Price for marker, ink and one set of figures $8.55 post paid. Extra sets figures $3.50. Alphabet $6.50.

The Jersey Bulletin
225 N. New Jersey St., Indianapolis, Indiana

DAIRYMEN!
Send for new free catalog showing milk cans, pails, strainers, coolers, scales, bottles, bot. caps, churns, and all dairy supplies. High quality, low prices. Money-back Guarantee.
C. H. DANA CO.
45 Main St., West Lebanon New Hampshire

What Do You Pay For Cattle Mineral?

Most mineral mixtures sell for 50 to 200% more than any mineral mixture is worth. If you buy from a salesman you must contribute to the enormous expense of selling by personal solicitation.

BUY ATLAS CATTLE MINERAL BY MAIL

1000 lbs. or more	2 1-2c. per lb.	Freight prepaid to points in New England.
500 to 1000 lbs.	2 3-4c. per lb.	New York, New Jersey, Pennsylvania, Ohio,
200 to 500 lbs.	3c. per lb.	Delaware, Maryland and Virginia.

THE ATLAS MINERAL PRODUCTS COMPANY, Dept. G., MERTZTOWN, PA.

For Your Future Herd Sire

A Son of

Water Witch of Rockingham 128047, A. R.

By

Langwater Holliston 28055, A. R.

His Sire:

Langwater Holliston 28055, A. R.

Has seventeen daughters tested at an average age of 3 years and 188 days whose 23 records averaged 11219.4 lbs. milk and 600.7 lbs. fat.

His sire was Jethro's May King of Linda Vista 14591, A. R., and his dam, Langwater Francaise 35751, A. R. 3034. By King of the May 9001, A. R.

His Dam:

Water Witch of Rockingham 128047, A. R.

10554.7 lbs. milk and 515.2 lbs. fat in Class G.—13743.8 lbs. milk and 678.0 lbs. fat in Class EE, making tenth place on the roll. Sold for $2200.

Her sire, Pencoyd Randot 47205, A. R. Sire of 10 A. R. daughters; and her dam, Salem Witch 66267 by Langwater Holliston, is the dam of 3 A. R. daughters.

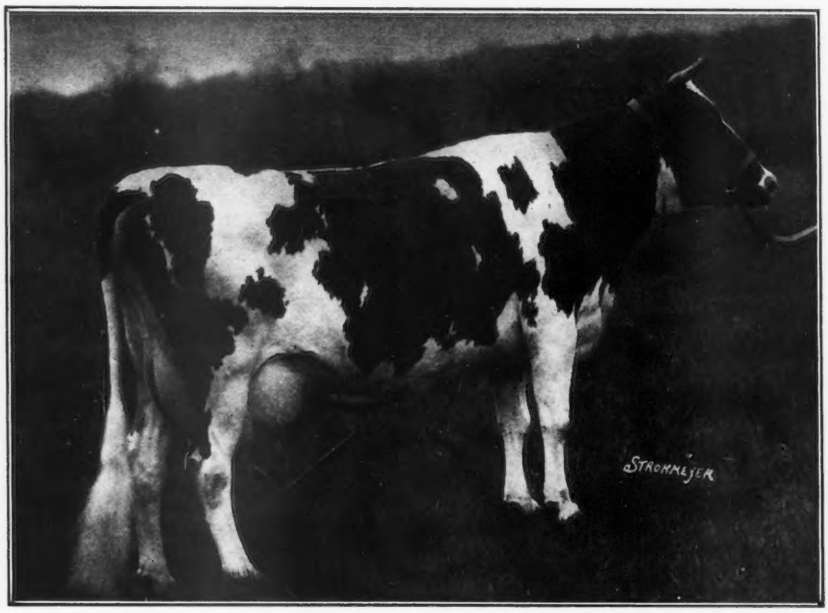

***His Dam*—Water Witch of Rockingham 128047, A. R.**

We are also offering for sale a grandson and double-grandson of

LANGWATER HOLLISTON

Rockingham and Greycourt Farms

SALEM, NEW HAMPSHIRE FEDERAL ACCREDITED HERD **METHUEN, MASSACHUSETTS**

C. E. TISDALE, *Manager* — Address correspondence to D. G. TENNEY. *Owner*, 15 West Fourth Street, New York City

NON-POISONOUS PAINTS and ENAMELS

FREE FROM LEAD

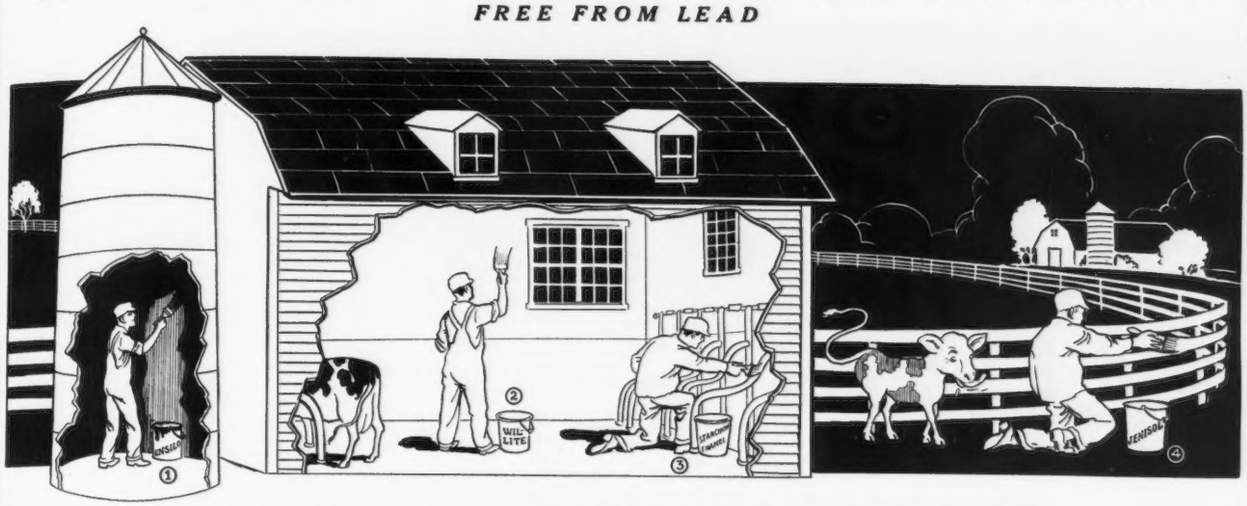

PROTECT YOUR LIVESTOCK AGAINST LEAD POISON

No. 1 ENSILO	No. 2 WIL-LITE	No. 3 STANCHION EN.	No. 4 JENISOL
Is a liquid insulator which protects the ensilage and silo. It keeps the ensilage sweet and wholesome. It is acid resisting. It makes an air-tight silo. Easily applied.	Is an enamel which withstands any amount of rough usage. It is washable and retains its original finish. Recommended for the cow-barn and dairy. Inside use only. Made in white and colors.	Is a quick-drying, tough, durable high-gloss enamel which resists acid and prevents rust. It is exceedingly elastic and does not crack or chip. Made in Standard Gray and colors.	Is a superior paint without lead for inside or outside use. Recommended for barn buildings and fences. It covers solidly. It is rust resisting. Made in white and colors.

Write for Full Information

THE WILLS PRODUCTS CO. 250 WEST 57th ST., Dept. G NEW YORK

Massachusetts Guernseys

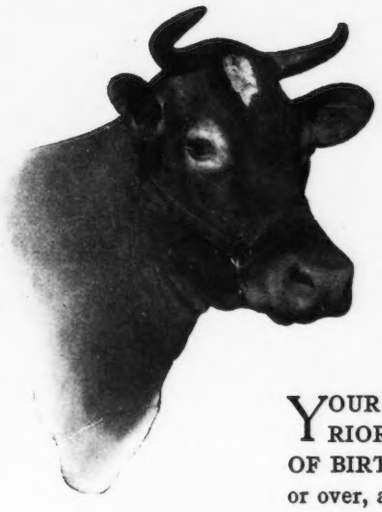

QUALITY is a recognized characteristic that distinguishes the Guernsey herds of Massachusetts and of New England. This outstanding feature is the result of carefully planned breeding operations extending over many years. Consistent winnings at leading shows and the Advanced Register records made in many herds are indicative of New England's contribution to the breed. The merit of Massachusetts Guernseys is recognized wherever Guernseys are known.

YOUR attention is called to an offering of a splendid son of LANGWATER WARRIOR 26509, A. R. This sire is out of a 600 lb. daughter of the great cow PRIDE OF BIRTH 18443, A. R. 641. We have listed thirty attractive heifers, six months old or over, as well as a number of bred heifers. A number of these are out of dams with Advanced Register records and are by sires that have already made their mark. They may be bought as a lot or individually.

The Massachusetts Guernsey Breeders' Association

146 Summer Street **JAMES E. HARPER,** ***Field Secretary*** **Boston, Massachusetts**

WADDINGTON FARM

Wheeling, West Virginia

The Estate of the late E. W. Oglebay announce the sale of

44 FEMALES

the pick of the herd to G. A. Cluett, Williamstown, Mass.

Included in the lot is

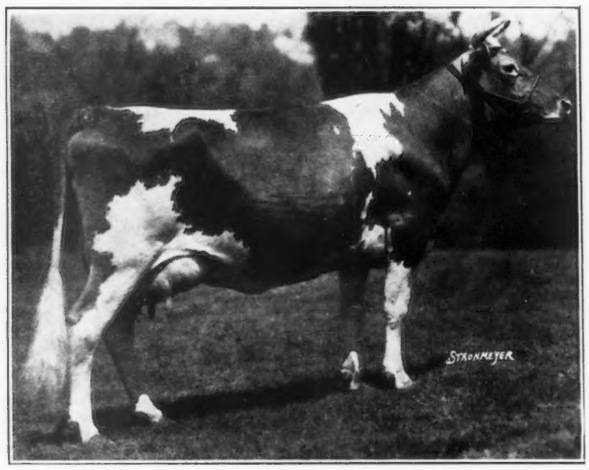

Border Raider's Rose 104319, A. R. 13165

a daughter of Imp. Border Raider 22243, A. R. and Imp. Rose of Gold 5th 45937. She has a record of 9903.8 lbs. milk, 539.6 lbs. fat, class C.

Also Milford of Bethany 65962, A. R. 7334, 708.81—DD, 745.58—A Aggie of High Rock 3d 99406, A. R. 18470, 755.7 lbs. fat, A Raider's Dawn of Bethany 71841, A. R. 14844, 718.23 lbs. fat, AA and many others with large records or making large records. While all of the very best of the herd goes to Mr. Cluett, Mr. Oglebay's daughter, Mrs. Russell, has kept 12 cows and heifers, that while not the best, are still high class and will maintain a small herd in memory of her father on the farm near her home at Gales Mills, Ohio. Mrs. Russell is also keeping two of the line bred Border Raider bulls. Mr. Cluett is certainly to be congratulated on securing this wonderful herd of Line bred-Border Raider-May Rose-Guernseys.

Charles L. Hill, *Sales Manager* **Rosendale, Wisconsin**

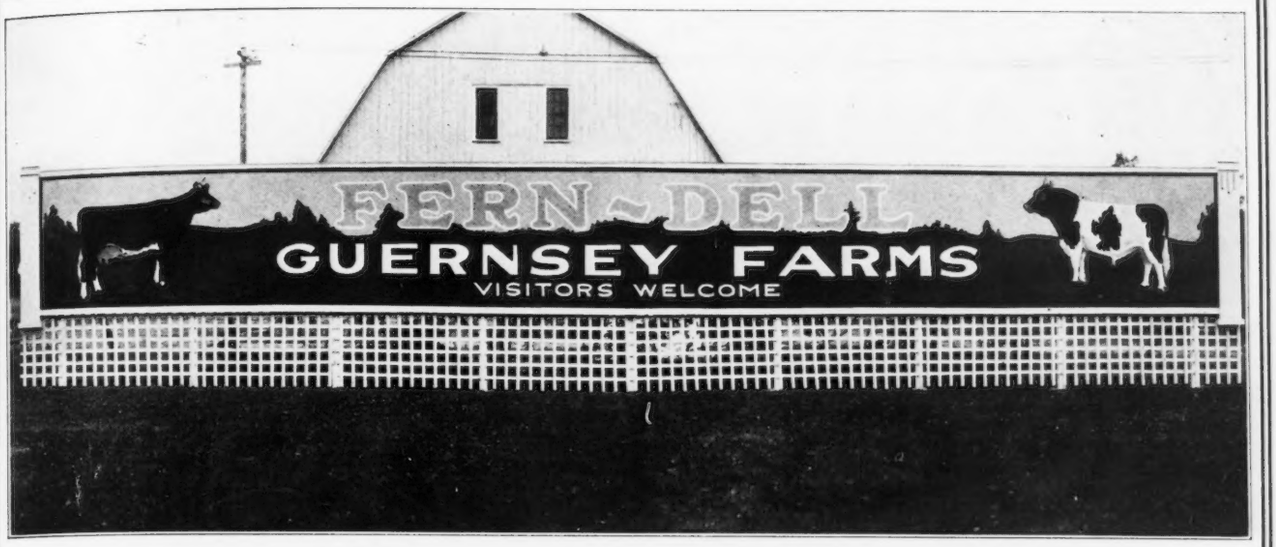

Fern-Dell Winnings during 1926

up to September 20

17 Grand Championships

16 Senior Championships

12 Junior Champions

109 First Prizes

Larsen's Fern-Dell Guernsey Farms

A. W. FOX, Manager GREEN BAY, WISCONSIN BOX 918-A

Gayoso Guernseys
In the Show Ring—

GAYOSO 1925 SHOW HERD

Our 1925 show herd was shown at the Missouri State Fair, Central States Exposition, Ohio State Fair, Indiana State Fair, Kentucky State Fair, Memphis Tri-State Fair, Southeastern Exposition, Alabama State Fair and the Louisiana State Fair.

Three different daughters and two different sons of Langwater Actor 60162, were one or more times Grand Champion. The herd took eight Grand Championships, six Senior Championships, twelve Junior Championships, fifty-two firsts, thirty-two seconds, twenty-two thirds, twelve fourths, and five fifths.

Twelve of the nineteen head were sons or daughters of Langwater Actor, two were grandsons and seventeen were bred by Gayoso Farm.

Our policy is to breed all our own show animals. Accordingly all nineteen of the Guernseys in our 1926 herd were bred at Gayoso. Fourteen are sons and daughters of Actor, one a granddaughter and one a grandson. Actor himself was four times Grand Champion in 1922.

GAYOSO FARM

Owned by the
Memphis Hotel Company

Owners and Operators of
HOTEL PEABODY
The South's Finest—
One of America's Best
HOTEL GAYOSO
HOTEL CHISCA

MEMPHIS - TENNESSEE

Gayoso Guernseys
—*and At the Pail*

LANGWATER ACTOR 60162, A. R., and nine of his daughters

Langwater Actor 60162, A. R., now seven years old is already the sire of Five Advanced Register daughters. Five more are now on test and about ten heifers will freshen this winter. The five A. R. daughters average 11120.48 pounds of milk, 574.5 pounds of butter fat with first calf as follows:

	Lbs. milk	Lbs. fat	Class
Actor's Molly of Gayoso 125439	11049.6	539.3	FF
Gayoso Queen Elizabeth 140931	10962.2	541.0	G
Gayoso Dairymaid 140932	10805.7	565.5	G
Gayoso Baby Alice 140936	11088.5	605.2	G
Gayoso Leading Lady 140928	11696.4	621.4	G

Four of these five have helped to make show ring history for Gayoso.

For the reference of those who may be interested in securing a son of Langwater Actor 60162, A. R., he is by Langwater Steadfast 31672, A. R., and out of Langwater Leading Lady 70307, A. R. 10608.

GAYOSO FARM

Address Correspondence to
D. ULKEN, Manager

HORN LAKE
MISSISSIPPI

Our Consignment to

Louis Merryman's 15th Semi-Annual Sale

at Timonium, Md., October 5, 1926

is comprised of:

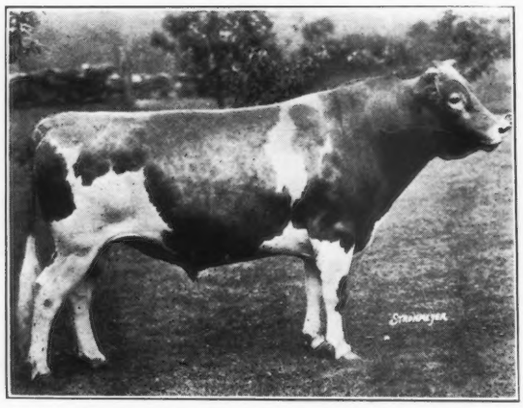

KNOLLWOOD ULTRA KNIGHT 85722
Born July 25, 1922

Sire: Ultra's Secret Knight of Edgemere 52783, A. R.
Sire of Ultra's Delia of Edgemere 111371, A. R. 16820, 12451.6 lbs. milk, 685.6 lbs. fat, class D
Full brother to Queen of Edgemere 82292, A. R. 9572, 12628.8 lbs. milk, 675.98 lbs. fat, class D

Dam: Follyland Nancy 52457, A. R. 5266, 12270.9 lbs. milk, 712.60 lbs. fat, class G
Sold for $12,500. Now in Emmadine herd
Sire: Imp. Hayes Royal 3d 22237, A. R.
Dam: Langwater Nancy 27943, A. R. 1826

10913.9	lbs. milk,	630.60	lbs. fat,	class		G
12943.7	" "	734.97	"	"	"	A
16003.6	" "	862.44	"	"	"	A
18783.5	" "	1011.66	"	"	"	A (6th class leader)

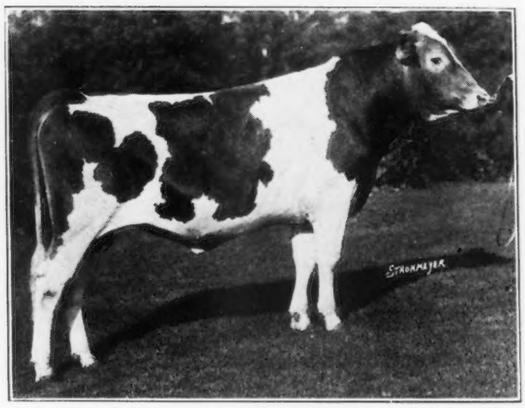

BUNNY BROWN OF WARD ACRES 110882
Born March 2, 1925

Sire: Albamont Sovereign 59886, A. R.
Sire of Albamont Angelica 124556, A. R. 18023, 14960.6 lbs. milk, 710.2 lbs. fat, class E. Conn. State Champion
Albamont Argemone 147767, 14802.6 lbs. milk, 692.7 lbs. fat, class F (unofficial)
Sire: Don Diavolo of Linda Vista 23565, A. R.
Dam: Tango Pauline 48879, A. R. 5392, 9559.7 lbs. milk, 535.97 lbs. fat, class G

Dam: Albamont Foamflower 121733, A. R. 16397, 13484.0 lbs. milk, 650.9 lbs. fat, class F
A granddaughter of Don Diavolo of Linda Vista 23565, A. R.

Both of them excellent individuals; both of them "bred in the purple"

WARD ACRES - - - New Rochelle, New York

SUNNYBROOK GUERNSEYS

NE PLUS ULTRA, a product of Langwater, has proved to be one of the breed's greatest bulls. In every computation or analysis as to his ability to sire production as compared with other bulls, he stands either at the top or very near the top.

His sons inherit his prepotency and the sons of his daughters have shown themselves to be of unusual merit.

There can be no question but that "the blood of Ne Plus Ultra breeds on."

The old bull has been dead for several years and animals carrying strong infusions of his blood are becoming scarce. Unless this line of breeding is carefully conserved, it will be lost to the world—a matter which should receive the thoughtful consideration of every breeder.

The SUNNYBROOK HERD contains about as much of this blood as may be found in any herd, and we believe that the bulls of our breeding leave every reason to be prepotent—they are line-bred to that family which, without fads or advertising aids, has made good.

Dependable bulls are the secret of success: such bulls I offer.

Charles D. Cleveland **Box 125, Eatontown, N. J.**

If you are interested, I will mail you an illustrated pamphlet describing some of the best bulls of this line of breeding in service today.

Roughwood Guernseys

ROUGHWOOD AMRAD 121397
Born Feb. 26, 1926

We offer for sale at a reasonable price, this nice young bull, now seven months old. He is grown well, and his dam, Demonstrator's Amethyst of Longwood 133317, A. R. 17214, has an A. R. record of 9377.8 lbs. milk and 602.1 lbs. fat, Class F.

GEORGE N. BARRIE - - Chestnut Hill, Mass.

Photogravures

Year after year The American Guernsey Cattle Club and many other breed associations have purchased quantities of our DOUBLE TONE PHOTOGRAVURES. See the Guernsey photogravures at the breed headquarters booth at the National Dairy Show.

They represent the most economical method of securing the best quality reproductions of photographs. Eliminates the screen of half-tone reproductions.

Your herd sire, your farm buildings, or a group of matrons would make excellent subjects.

Write for samples and prices

The Chicago Photogravure Company
625 W. Jackson Blvd. Chicago, Illinois

Brookmead Guernseys

Devon, Pa.

Brookmead's Mermaid 149647, A. R. 17980

A daughter of Langwater Master Fred 51494, A. R.

10 First Prizes - 5 Seconds - 1 Senior Championship
1 Grand Championship at 7 Shows in
U. S. and Canada 1925

Purchased by Jimmie Dodge for Emmadine Farm
and shown by them.

HERD BULLS:

Langwater Master Fred 51494, A. R.
Langwater Stars and Stripes 2d 44664, A. R.
Langwater Royal Master 23663, A. R.

Breeding Matrons include:

Langwater Pride—by King of the May
Langwater Actress—by Stars and Stripes
Brookmead's May Rose—by Stars and Stripes
Royal Master's Daylo Maid—Dam of Mermaid

BULL CALVES
of exceptional breeding at reasonable prices.
WRITE FOR LIST

FEDERAL ACCREDITED HERD No. 47239

BROOKMEAD FARM

526 Land Title Bldg. Philadelphia, Pa.

FRANK GRAHAM THOMSON, *Owner*

ETHERSTON FARM - ERIE, PA.

WM. H. FORSTER, *Owner*

Senior Herd Sire

Saugerties Ultra Rival A. R.

Junior Herd Sire

Saugerties Royal Prince A. R.

Federal Accredited Herd and blood tested for Contagious Abortion

We have twenty-five A. R. cows and will be pleased to send Pedigrees and Prices on such bull calves as we have to offer.

Correspondence Solicited

Friendship Ultra Itchen 91635
Born June 14, 1923

Descendant of a great producing ancestry. His seven nearest tested dams on his Sire's side have averaged 722 lbs. B. F. and his seven nearest tested dams on his Dam's side have averaged 687 lbs. B. F. He is a Grandson of Itchen King, the Sire of two class leaders. Three or four heifers either bred to or sired by Ultra Itchen FOR SALE at moderate prices. Also a splendid young bull, seven months' old, sired by Ultra Itchen out of Cavalier's Bopeep, a double Granddaughter of Ultra May King.

SEND FOR SALE LIST

Address
WM. NELSON PELOUZE
232 E. Ohio St., Chicago

ALTA VISTA FARM
LAKE GENEVA, WIS.

Caumsett Guernseys

"Accredited"

THE CAUMSETT HERD is noted for the superior conformation of its animals. It is not widely known that this select herd is producing an exceptionally large amount of clear milk. To date the production figures of 1926 surpass those of 1925 by a wide margin.

During 1925, 31 cows and heifers produced 278349 lbs. milk. 23 of these were milked twice daily. The actual average for every milking animal in the herd was 8979.0 lbs. These cows also produced in this period 17 heifers and 9 bull calves. 26 living calves—2 abortions and 3 cows calved after the year.

31 cows in 1925 produced 26 living calves and averaged 8979 lbs. milk.

Caumsett Milk is in great demand and sells for 20c. at the dairy or retails locally at 28c. per quart.

31 cows produced in 1925 $27834.80 worth of milk at wholesale price of 20c. per quart.

31 Guernsey cows averaged to produce $897.90 worth of milk in 1925.

Caumsett Guernseys are bred for

Health, Type and Production.

MARSHALL FIELD, Owner
38 Wall Street, New York

JOHN CLARK, Manager
Huntington, L. I., New York

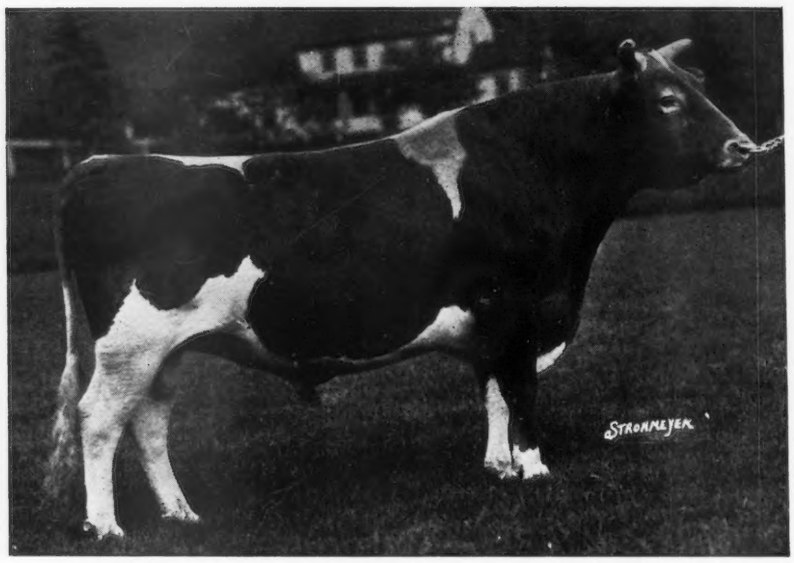

BROOKLANDWOOD WARRIOR 45696, A. R.

To date has fourteen A. R. daughters averaging 529.95 lbs. butter fat, 10390.15 lbs. milk, in Junior classes, including six double letter records. First prize get of sire, Ohio State Fair, 1926.

Halfred Farms - Chagrin Falls, Ohio

For Sale

Sweet Alice Beauty 77748, A. R. 12064

This fine animal holds a first prize from the Wisconsin State Fair. Her sire, Hilda's Pride of Riverside 26336, A. R., and her dam, Sweet Alice of Norwood 2d 59135, A. R 7191. She was recently fresh and is making around forty-five pounds. A good individual right in every way and will make a good foundation matron. Born April 15, 1917.

She is offered for $400.00

Carl Littlejohn **De Kalb, Ill.**

RED ECHO FARM

accredited and all negative

Northern Pasture Grown
May Roses

CHARLES D. MACDONALD
Topsham, Vermont

WHITCOMB FARMS

announce

the purchase of a son of Langwater Steadfast 31672 for their future herd sire

GREEN MEADOW BRAVERY 78072

SIRE—Langwater Steadfast 31672, A. R.
Sire of 17 A. R. daughters whose ten best records average 13797.67 lbs. milk, 685.57 lbs. butter fat.

DAM—Green Meadow Barbara 110767, A. R.
10202.4 lbs. milk, 551.7 lbs. butter fat, class A

H. H. WHITCOMB **Littleton, Mass.**

CORIUM FARM GUERNSEYS

Twenty-three bulls have been sold from Jan. 1, 1926 to Sept. 1, 1926, going to eight different states and to Canada. Only two of these bulls have been over eleven months old.

We have several fine young bulls coming on; write for description and price list. We invite comparison.

The home of the proven production sire, LANGWATER ULTIMAS 39637, A. R., sired by a proven production sire.

CORIUM FARM, INC.

Fond du Lac - - - - - - Wisconsin

HILL STEAD FARM

We will consign the following calf to

Louis Merryman's 15th Semi-Annual Sale at Timonium, Md., October 5, 1926

Blue Diamond of Old Farms Avon

Diamond is an outstanding example of the rugged, milky, profit sharing, type of animal to be found at **Hill Stead.** His dam **Temperance of Hill Stead 132335** is on test at the present time and 266 days has credits of 8703.7 lbs. milk and 435.82 lbs. fat in class D. **Lear of Hill Stead 58129, A. R.** the sire of **Temperance of Hill Stead 132335** is an A. R. bull with three A. R. daughters to his credit averaging 1181.16 lbs. milk, 613.98 lbs. fat and four on test at present time. **True Blue of Old Farms Avon 108071,** the sire of **Diamond** is one of the present herd sires at Hill Stead, is a son of **ANESTHESIA FAITH OF HILL STEAD 114354, A. R. 12732,** 19741.9 lbs. milk, 1112.5 lbs. fat and **Dairy Man Prize 51153.** We have a few other young bulls of similar breeding on hand from the splendid group of A. R. cows at Hill Stead. Some of the accomplishments of these matrons will be placed before JOURNAL readers in future advertisements.

HILL STEAD FARM

FARMINGTON :: CONNETICUT

Phillips Farm Guernseys

UNIFORMITY

DAUGHTERS OF ALBAMONT EROS 74383

We have eighteen of his heifers now in the herd, and they are just peas in a pod. All being bred to Langwater Primate 107127. Come and look them over. Accredited.

T. REDFIELD PHILLIPS, ***Owner***

I. L. WILLBY, ***Mgr.***

Montpelier - - - - Vermont

WHAT THE COWS ARE DOING

Their latest credits in the Advanced Register

[In the NE PLUS ULTRA Family]

Name and Number	Class	Days	Month	Month Credit Lbs. Milk	Month Credit % B. Fat	Month Credit Lbs. B. Fat	Total Credit Lbs. Milk	Total Credit Lbs. B. Fat	
SHARON'S ULTRA MAY KING 24658, A. R.									
Brooklandwood Ultra Stella 105992	A	219	July	826.3	4.77	39.41	7898.1	350.14	
PICARDY 53127, A. R.									
Elen of Hill Girt 116944	C	365	June	181.3	4.99	9.05	12541.0	600.4	
La Dorine 118602	B	163	June	925.3	5.12	47.38	5266.3	287.87	
Picardy Rose 116765	A	132	July	836.0	5.47	45.73	4267.7	216.49	
FLORHAM LEADER 55682, A. R.									
Leader's Beauty of Oaks Farm 140806	E	341	July	1082.4	5.03	54.44	13362.7	688.33	
Leader's Dusky of Oaks Farm 145613	E	263	July	747.1	5.51	41.17	6443.9	316.20	
Leader's Fancy of Oaks Farm 147496	F	359	July	813.0	5.56	45.20	8838.9	495.87	
Leader's Flower of Oaks Farm 134339	C	55	July	970.4	5.18	50.27	1672.8	86.65	
Leader's Primrose of Oaks Farm 145614	F	324	July	834.6	4.62	38.56	8794.8	420.69	
Leader's Lady's Sister of Oaks Farm 136438	E	365	July	293.8	5.40	15.87	9898.3	525.0	(Unofficial)
Leader's Wistari of Oaks Farm 148019	G	324	July	735.1	6.83	50.21	8327.6	490.01	
ROSE-NOBLE 20427, A. R.									
Fanny of Girdle Ridge 113670	A	74	July	1093.5	4.83	52.82	2843.6	137.88	
Jane Beatty of Edgewater 110261	A	118	July	1111.9	4.38	48.70	4661.0	216.80	
FLORHAM CHARTER 37852, A. R.									
†Ultra Jebb of Fritzlyn 120333	A	117	July	947.9	5.00	47.40	4023.5	196.91	
PROCRIS ULTRA KING 43522, A. R.									
Procris Claremont 100180	A	98	July	1125.2	5.33	59.97	3981.3	189.27	
Procris Galaxy 155297	F	156	July	658.0	5.61	36.91	3940.7	205.20	
Procris Lavender 118272	B	178	July	840.7	6.34	53.30	5962.7	342.30	
Procris Ultra Delight 136489	D	117	July	1275.1	5.55	70.77	5058.1	240.76	
Procris Ultra Snowdrop 133087	D	295	July	563.5	5.65	31.84	7700.2	408.89	
Procris Ultra Memories 135553	D	334	July	558.7	5.58	31.18	8862.6	473.93	
ULTRA ROSE KING 42964, A. R.									
Griffwood's Dorothy 119715	A	73	July	1541.6	4.47	68.91	3777.7	165.64	
FLORHAM MONARCH 20771, A. R.									
Lotota's Daisy of Uplands 59356	A	293	June	649.0	6.03	39.13	6872.5	408.45	
FLORHAM LADDIE 20431, A. R.									
Beechford's Fancy Lady 149088	F	136	June	1136.2	5.80	65.90	5233.9	276.38	
Beechford's Josephine 156216	G	98	June	1197.8	5.74	68.75	3947.4	218.66	
Beechford's Rosemary's Lass 164205	G	16	June	670.9	4.84	32.47			
Maple Glen Lass 97656	A	146	June	1284.8	4.08	52.42	6499.1	281.78	
†Melba's Sylvia of Shagbark 122536	C	160	July	1176.5	4.25	50.00	6241.7	267.47	
Saugerties Golden Lenore 165072	G	105	July	1239.8	5.01	62.11	4602.7	208.31	
Saugerties Josephine 138640	D	102	July	987.5	5.11	50.46	3630.6	187.12	

The Blood of* Ne Plus Ultra *Breeds On

NE PLUS ULTRA 4TH 29328, A. R.									
Crescenda 71233	A	158	July	1522.5	5.01	76.28	8201.9	394.09	
Gazelle's Daughter of Shagbark 88876	A	365	June	649.3	5.34	34.67	16616.4	893.7	(Unofficial)
LAVERNA'S ULTRA MAY KING 24660, A. R.									
Pearl King of Pomeroy 119175	B	334	July	1150.9	4.06	46.73	13905.2	567.77	
Polly's Ultra Lady 89615	A	228	July	1202.4	4.09	49.18	9619.5	404.24	
ELIZABETH'S ULTRA KING 40110, A. R.									
†Biddy of Topsham View Farm 91927	A	207	June	1058.5	5.70	60.33	8615.1	428.54	
NE PLUS ULTRA'S DIMPLE BLOOM 42599, A. R.									
Woodside Fannie 98326	A	226	July	1146.4	4.29	49.18	10266.0	438.78	
Woodside Marie 149633	G	304	July	767.3	5.58	42.82	8839.0	456.41	
MILK MAID'S ULTRA KING 44208, A. R.									
Atamannsit Springtime 141662	F	362	July	649.1	6.52	42.32	9870.7	532.72	
Atamannsit Strawberry 151544	G	304	July	746.1	5.66	42.23	8200.8	419.57	
ULTRA SELECT 47137, A. R.									
Convent's Ultra Queen Rose 127433	D	365	July	314.8	6.07	19.11	16598.0	915.2	
Florham Pearl 167116	F	18	July	660.8	4.37	28.88			
Florham Ultra Violet 167115	G	109	July	1010.6	4.63	46.79	3800.5	173.20	
Highland Vanity 140330	E	279	June	1030.6	6.29	64.82	11176.5	586.57	
Highland Victoria 157712	F	86	July	1001.2	4.95	49.56	2827.6	143.90	
Ultra Beauty Select 105888	A	200	July	942.2	5.39	50.78	7029.6	338.13	
Ultra Berna 105890	A	365	July	1031.4	5.63	58.07	13631.5	711.4	(Unofficial)
Ultra Lil 133109	D	238	July	906.5	5.21	47.23	8418.0	435.72	

HARRY BAILEY, Mt. Tremper, N. Y.
Herd Sire—FLORHAM LADDIE A. R.

CHARLES D. CLEVELAND, Eatontown, N. J.
Herd Sire—NOBLE PEER A. R.

LOUIS COLE EMMONS, Swarthmore, Pa.
Herd Sire—LANCASTRIAN A. R.

W. H. GRATWICK, Linwood, N. Y.
Herd Sire—ULTRA SELECT A. R.

H. G. HASKELL, Cossart, Pa.
Herd Sires—PICARDY A. R., NERO OF HILL GIRT, MERRY NE PLUS ULTRA OF HILL GIRT A. R.

J. L. HOPE, Madison, N. J.
Herd Sires—NOBLE PEER A. R., ULTRA SELECT A. R.

OAK FARMS, Cohasset, Mass.
Herd Sire—FLORHAM LEADER A. R.

S. M. SHOEMAKER, Eccleston, Md.
Herd Sire—PROCRIS ULTRA KING A. R.

WALTER SMEDLEY, Media, Pa.
Herd Sire—LANCASTRIAN A. R.

GEO. W. ST. AMANT, East Falmouth, Mass.
Herd Sire—MILK MAID'S ULTRA KING A. R.

Let us Head Your Herd with one of His Grandsons

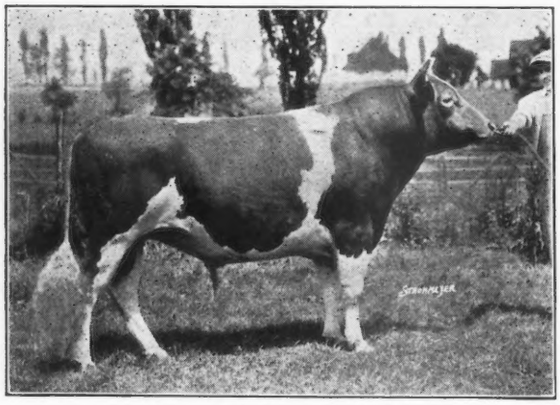

BEECHWOOD GYPSY KING 93457

IN his three year old form, this son of Langwater Eastern King, A. R. and Langwater Yvette, 679.66 lbs. fat in B, has fulfilled our greatest expectations.

A son of Gypsy King out of one of our good A. R. cows, should improve the type and production of your herd.

Write us for Sales List and Pedigrees
Federal Accredited Herd

T. W. & I. W. ROBERTS
1644 Land Title Bldg. - PHILADELPHIA, PA.

Dispersal Sale of Guernseys

Owing to illness of owner, one of the most widely known Guernsey herds in the State of Vermont will be sold at

Public Auction, Thursday, October 7th, at 11 a. m.

at Woodbine Farm, Charlotte, Vermont

41 HEAD 41

Animals of outstanding breeding and individuality—29 matured cows—11 head of two year olds, yearlings, and calves. Also, the herd sire,

Woodland's Senegal 42282

Sire, King Masher 8th 20973 A. R. and dam, Senecta 28125, A. R. 2268, with record of 15060.7 lbs. of milk, and 691.87 lbs. butter fat in class A.

This herd of Guernseys is one of the pioneer herds in the state of Vermont, and for fifteen years Mr. Ramsey has been engaged in developing it. With ample means to secure the best sire and develop from infancy cows of good size and breeding, this splendid herd is the result.

Send for catalog, study this sire's pedigree, and plan to attend the sale. Charlotte, Vt. is 12 miles south of Burlington, on the Rutland R. R. Caterer on the grounds.

D. A. PERRY, Auctioneer, Barre, Vt.
J. P. RAMSAY, Owner
Farm Manager, Alex de la Richliere, Charlotte, Vt.

TUSCARORA FARMS GUERNSEYS

EXCELLENT TYPE - HIGH PRODUCTION

May Rose,
Governor of the Chene,
Golden Secret, and
Valentine breeding.

We offer for sale at very attractive prices:

Twenty-five fine young cows and several exceptionally good young bulls from high record A. R. cows.

JOHN W. HOLLIS
125 Main Street
HORNELL, NEW YORK

FOR SALE—Four Bred Heifers

All the dams with good A. R. records, and sires tracing to such sires as Langwater Steadfast 31672, A. R., Langwater Warrior 26509, A. R., and Bellfounder 11681, A. R. Sire of Countess Prue 43785, A. R. 6909, 18626.9 lbs. milk, 1103.28 lbs. fat in class A. Bred to freshen October 1, November 8 and March 1927. From Accredited Herd well marked and in fine condition.

Charles A. Groff Montgomery Co. Skippack, Pa.

CHENWOLD FARM

HOME OF

Deanie's Marose of Appletree Point
Grand Champion 1923 National Dairy Show

Langwater Gentleman 60165
by Langwater Steadfast out of Langwater Gentle

Good sons of these sires for sale

CHENWOLD FARM
Castleton-on-Hudson, New York

Arthur C. Cheney, *Owner* Leslie Ware, *Herdsman*

Another 600 Pound Record at HILLTOP

IMP. HILLTOP BUTTER FAT'S NORA 160766

Finished Sept. 8, 1926

11286.7 lbs. milk, 621.93 lbs. fat, Class G (Unofficial)

This is the first daughter of Imp. Primrose's Butterfat 104967 to finish a record, having calved at 2 years, 3 months and 11 days. Butterfat is coming through with all we can expect. His other daughter on test bids fair to be a Class Leader. She has been milking since December 4th and is now milking better than 40 lbs. per day.

ACCREDITED HERD

G. M. HENDEE, *Owner*
F. H. SMITH, *Mgr.*

HILLTOP FARM

Suffield, Conn.

Registered Guernseys *For Sale*

Abbott Farm Co., Augusta, Me., overstocked for winter on Registered Guernseys. We have 40 head, both sexes, all ages, good stock. Have room to tie up 30. Buyers take their pick at reasonable prices.

W. R. Pattangall - *Proprietor*
AUGUSTA, MAINE

We Offer our Two Herd Sires

Imogene's Prince of Iowanola 77542
Born August 8, 1921
A PRIZE WINNING CHERUB
and the sire of many excellent young animals.
Dam is State Champion of Iowa in CC.

ALSO

Queen's May Secret of Minot 65848
Born May 9, 1920
A son of May Rose Golden Secret 34920, A. R., and May Queen of Pomeroy 57443, A. R. 5988.

SEND FOR PEDIGREES AND PRICE LIST

E. S. PERSON **Minot, No. Dak.**

Ohio Consignment Sale

50—GUERNSEYS—50

Wooster, Ohio, Thursday, October 14th, 1926

(Just Following the National Dairy Show)

Ohio consignment sales have become widely known, because of the fact that all cows are guaranteed over owner's signature to have given birth to living calf at last calving. This holds true of our ninth sale, which is to be held this fall. Few adjustments follow these sales.

The eight A. R. cows include:

SEGRIST'S PRIMROSE OF A. D. F. 95490, A. R. 11860
10747.2 lbs. milk, 537.9 lbs. fat, class G

FAIRY'S PRIDE OF MARA ALVA 104203, A. R. 11027
9690.9 lbs. milk, 583.9 lbs. fat, class EE

FRANCE'S ROSE OF LINCOLN WAY 2D 71815, A. R. 13672
10154.5 lbs. milk, 509.0 lbs. fat, class A

Many of the thirty cows are fresh or near by springers. Five fresh two-year-olds and ten bred heifers are also to be sold.

Prize Winners Consigned

Puritan of Elgercon, a bred heifer with A. R. sire and dam won second at Ohio State Fair in a class of twenty-four.

Snugholm Ultra Supreme 118482, an eight months old bull stood second at the same show in a class of twenty-two. Four other attractive young bulls all with A. R. dams are also in the list.

Any one looking for animals which may be increased in value by A. R. records will find some wonderfully fine prospects in this sale.

FRED W. ANDREWS—Auctioneers—WALTER F. ANDREWS

CATALOG MAILED UPON REQUEST

OHIO GUERNSEY BREEDERS' ASSOCIATION

WOOSTER, OHIO

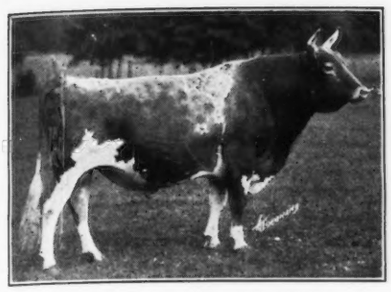

Maple Glen Rose Laddie 54332, A. R.

A son of the great bull, Florham Laddie 20431, A. R. who has 46 A. R. daughters and 11 A. R. sons; and a grandson of Ne Plus Ultra 15265, probably the greatest Guernsey bull of all times.

ROSE LADDIE is the sire of LADY OF PINE RIDGE 119796, A. R. 15587, 14546.2 milk, 820.5 fat (8th cow in Class D)

Unquestionably this is an outstanding prepotent sire—is just seven years old, and his first four daughters to be tested, average 12474.0 lbs. milk, 636.0 lbs. fat, at an average age of two years and nine months. He has five more daughters on test—four in class G and all going at a 600 lb. or better rate, and is also the SIXTH IN A DIRECT LINE ON THE MALE SIDE THAT HAS SIRED ONE OR MORE 800 LB. DAUGHTERS.

Young bulls for sale—EXCELLENT BREEDING. Rock Spring Farm also can spare several cows that are Bred—Low Prices.

BOTH HERDS FEDERALLY ACCREDITED

P. W. BROWNING
Moughon Farm
Riverdale Md.

WM. A. HILL
Rock Spring Farm
Rockville, Md.

Guernsey Pedigree Specialists

TYPEWRITTEN PEDIGREES
Where you desire fully extended two-color typewritten pedigrees, strictly up-to-date, send for 14 ancestors at $.85 each; 30 ancestors at $1.25 and 62 ancestors at $2.50.

HERD REGISTERS
If you are interested in keeping a loose leaf book showing pedigrees and breeding and milk and butter fat records, let us send you samples of our 30 or 62 ancestor sheets. We carry covers in stock.

MULTIGRAPH PEDIGREES
We can furnish attractive two-color 14 ancestor pedigrees at prices for large quantities which will allow you to inclose a pedigree with every inquiry. Send for samples and prices.

SALE CATALOGS
For attractive, carefully printed and distinctive sale catalogs at prices which will save you money write us for samples before placing your order. We guarantee deliveries in any part of the country.

We maintain a thoroughly equipped office for the advertising of the Guernsey Breed only. Our pedigrees are accurate and contain all of the up-to-date information of value to the ancestors of an animal. If you are interested in satisfactory and prompt service write direct to:

ITHACA SALES AND PEDIGREE CO.
513 N. Tioga St. Ithaca, N. Y.

In ordering pedigrees if the herd book number for males is higher than 104964 or for females higher than 175123 please furnish us with name and herd book number of sire and dam.

Wanted

Proven Herd Sire

Outright or interest of unquestionable performance and popular blood lines

Box Z. M. E.

Care Guernsey Breeders' Journal

PETERBORO, N. H.

A Letter to Guernsey Breeders

CATHEDERAL FARMS

Oneonta, N. Y.,
October 1, 1926

Dear Guernsey Breeders:

The HEIFERS ALL SOLD. The BULLS ALL SOLD, except a young son of Kate of Farview 82754, A. R. 11926, 19227.8 lbs. milk and 905.65 pounds B. F. class B, world's record for production of milk for class B at time record was made. Born March 8, 1926 and sired by Langwater Sybrate's Caesar 81037. You know them. You read about them and saw their photos in last year's Sept. 15 and Oct. 1 Journals. If you want a great herd sire, one that will double the value of your herd in a few years write us now. He will soon be ready for service. Do not waste time and money by using second grade bulls. The best is none too good for you.

Faithfully yours,

H. H. Buckley

Cherub's Royal Champion of Shorewood 79064

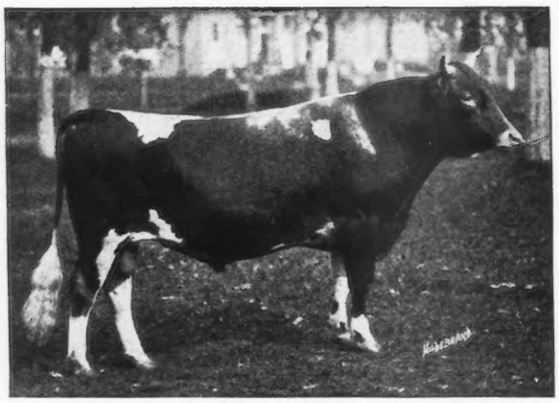

Junior Champion National Dairy Exposition 1923
1st Prize 3 year old National Dairy Exposition 1925

FOR SALE

One of his sons out of an Advanced Register dam Godolphin Charlotte of Avalon 87617, A. R. 10614 with a record of 8941.8 lbs. milk, and 442.06 lbs, fat, class C. The calf is well grown and a very typey individual.

O. H. KARCH, *Supt.* **E. C. PECK,** *Prop.*

MACEDONIA, OHIO

GLENWICK FARM

Charles C. Wickwire, *Owner* - **Cortland, N. Y.**

Offers Bull Calf For Sale

56 1-4% blood of Florham Laddie 20431, A. R.
Write for particulars. Price, $150.00

Other Bull Calves and Bred Heifers

Combining the blood of Florham Laddie 20431, A. R. and Marshie D. V. 67481, A. R. 6858—Ex-World's Champion in Class B offered for sale.

A good foundation for a herd. Herd Accredited and Healthy

FAIRYDALE GUERNSEYS

We offer the last young bull on our sales list for this year for $350.00 F. O. B., Pawling

FAIRYDALE EASTER KING Born April 4, 1926

Sire Langwater Archer 53844, A. R.

Dam Caribou Yeocia 2d 114607, A. R. 13277
11830.4 lbs. milk; 605.3 lbs. fat, class A

ACCREDITED HERD

FAIRYDALE FARM

George C. Stone, *Owner* **Pawling, Dutchess Co., N. Y.**

MIXTER PRINCE 109775

Junior Herd Sire at Kenfleur Farm

His Sire is:

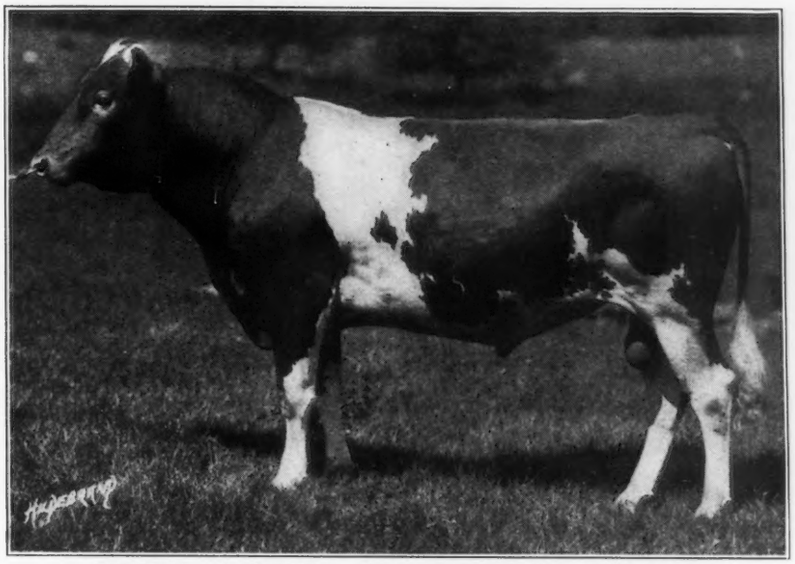

UPLAND VIKING 89993

UPLAND'S VIKING 89993, the sire of our Junior herd bull, traces through his sire and dam from the purest and greatest May Rose lines. His sire, Langwater Cavalier 21012, A. R. has thirty-one A. R. daughters and eight A. R. sons. Among his Advanced Register daughters are:

Cavalier's Helen 65648, A. R. 6821 with 12668.30 pounds of milk and 734.34 pounds of butter fat in Class F.

Upland's Desire 84446, A. R. 14489 with 12411.70 pounds of milk and 713.20 pounds of butter fat in Class B.

Falstaff's Wyoming of Upland Farms 68406, A. R. 5714 with 16125.2 pounds of milk and 745.6 pounds of butter fat in Class AA.

In the show ring Langwater Cavalier 21012, A. R. the grandsire of our junior herd bull took first place, Senior and Grand Champion at Brockton Fair, 1914 and First prize, Get-of-Sire, Eastern States Exposition 1919.

H. C. HORNEMAN
K. H. HORNEMAN
Proprietors

KE
"KENFLEUR"
ADVANCED REGISTRY GUERNSEY CATTLE
DANVILLE, ILL.
123 Washington Ave.

ROLLA JORDAN
Superintendent
HENRY JENNER
Herdsman

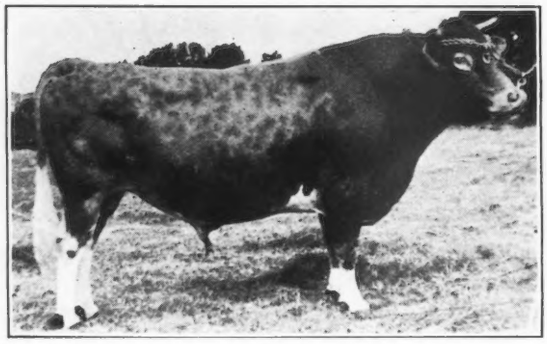

This is to announce the death of IMP. HONORIA'S SEQUEL II. 40668, A. R., at GRASSLAND FARM, Taconic, Connecticut, at the age of fifteen years, ten months.

Death followed the effects of a battle with a younger bull.

He is the sire of 130 registered daughters, of which thirty-five are in the Advanced Register.

He is the sire of twenty-five registered sons of which three are in the Advanced Register. These include:

VALENTINE'S HONOUR OF THE PASSEE (R. G. A. S. 3784 P. S.), A. R. Twenty A. R. daughters.

VALENTINE'S SECRET (R. G. A. S. 3902 P. S.), A. R.—Ten A. R. daughters.

SEQUEL'S SLOGAN (R. G. A. S. 3895 P. S.), A. R.—Twenty-two A. R. daughters.

Terryberry Guernseys

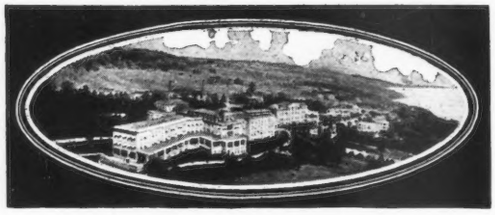

The GLEN SPRINGS, Watkins Glen, N. Y.
On Seneca Lake

This Herd of Forty Matrons was established to furnish The Glen Springs with Guernsey milk and cream from healthy cows under perfect sanitary conditions. The herd carries in rich volume the blood of

NE PLUS ULTRA
LANGWATER WARRIOR
ITCHEN DAISY'S MAY KING OF LANGWATER
LANGWATER PENCOYD
PENCOYD'S GOLDEN SECRET

We invite inspection and offer from the annual increase choice animals for sale.

Accredited Herd No. 69139

We guarantee every sale.

Terryberry Farm :: Watkins, N. Y.

THE GLEN SPRINGS CORP. [Wm. B. Leffingwell, *Pres.*] OWNERS
Thos. P. Walsh, *Manager*

Hillswold Farm Guernseys

HEIFER CALVES

A limited offering of nice under yearling calves.

Daughters of

LANGWATER KITCHENER 65792

A son of LANGWATER STEADFAST 31672, A. R.
1 A. R. daughter to date.
Dam's record in Class A:
13519.1 milk, 596.28 fat

and

ROANY'S CHOICE OF HILLSWOLD 92983

Dam's record, ninth in Class AA.
15788.4 milk, 816.27 fat.

Federal Accredited Herd

For details as to pedigree and price Address

HILLSWOLD FARM

W. A. CLOUES, Manager - SHREWSBURY, MASS.

HOLLOW HILL FARM

CONVENT - MORRIS COUNTY - NEW JERSEY

Our Present Herd Sire

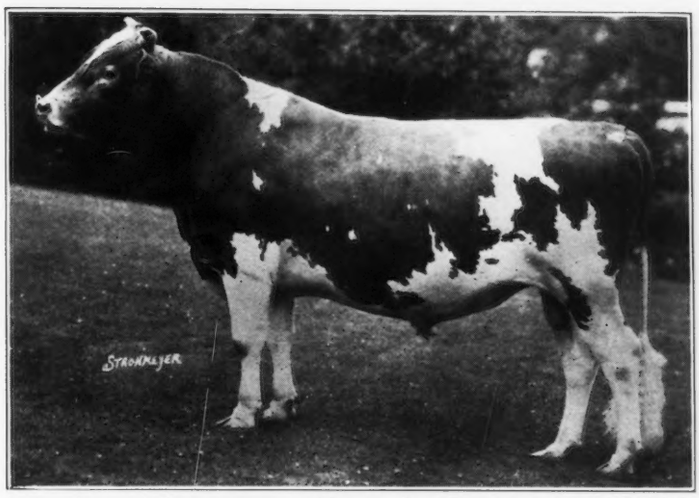

Convent's Queen Rose's Senator 103963

Sire: LONE PINE SENATOR 59906, A. R.

Dam: IMP. QUEEN ROSE OF PINE GROVE 47176, A. R. 5559

12169.7 lbs. milk, 635.45 lbs. fat, Class D
15688.6 lbs. milk, 803.01 lbs. fat, Class A

He carries 50 per cent. of the same blood as CONVENT'S ULTRA QUEEN ROSE 127433, A. R. 16513, the new class leader in D. See page 352 of this issue.

Every cow in our herd of milking age has a creditable A. R. record; five of them being New Jersey State Records.

HERD FULLY ACCREDITED

Mr. and Mrs. Paul Moore, ***Owners***

Address all inquiries to
RAYMOND F. BENHAM
Herd Manager

Coventry Farm Guernseys

FEDERAL ACCREDITED HERD

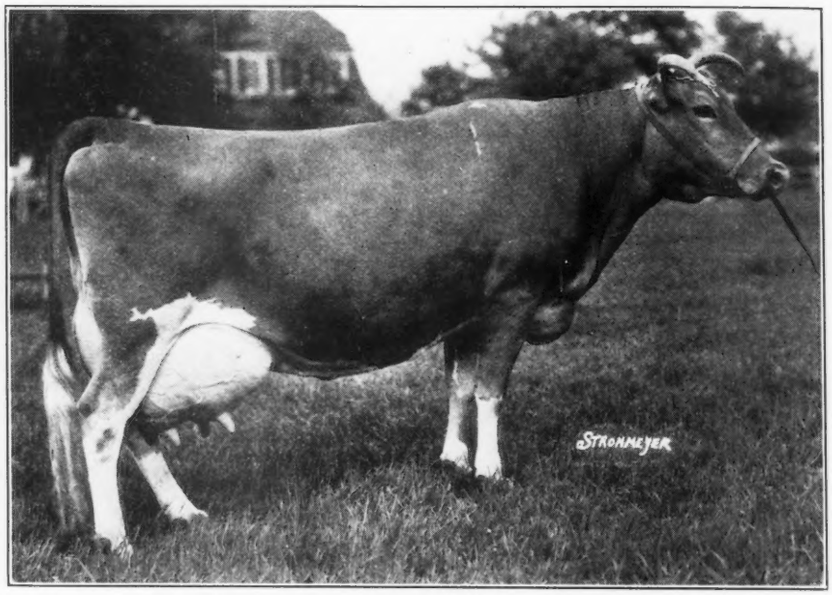

Imp. Froome's Valentine 160674

(Photographed at ten years of age)

IMP. FROOME'S VALENTINE 160674 is the winner of the Kings Cup on Guernsey in 1923 and has an Island A. R. record of 10004.75 lbs. of milk and 545.31 lbs. fat in Class B. She and her young daughter and son by Imp. Coventry Valentine's Honour 104965 are outstanding members of the Valentine-Sequel family at present on Coventry Farm.

Young bulls of fashionable breeding usually for sale at reasonable prices.

Every animal sold by us is negative to the agglutination blood test for contagious abortion.

COVENTRY FARM

Princeton, N. J.

R. L. BENSON, ***Owner*** **G. F. STONE,** ***Supt.***

Greyholme Farm Guernseys

A Son of Sequel's Slogan 95078

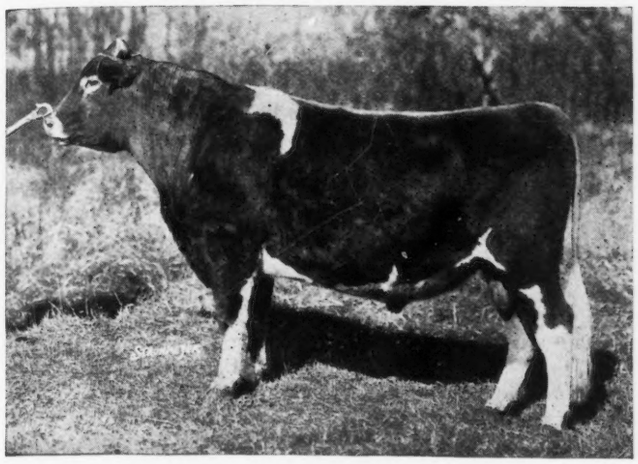

IMP. BICKLEIGH CHEIFTAIN V. 91011

SEQUEL'S SLOGAN 95078

already has

Seventeen Advanced Register Daughters

that have made Eighteen Advanced Register Records in fifteen different herds, averaging:

11005.1 pounds milk

552.0 pounds fat

at an average age of 3 years, 230 days.

A Grandson of Sequel's Slogan 95078

We can now offer

Imp. Greyholme's Soldier 95078 →

sire of

Two outstanding heifer calves in the Greyholme herd. Fifteen females now safely in calf to him from seventeen services. A sure breeder.

We also offer

Greyholme's Sequel Warrior 122787

A February bull calf sired by Chieftain. Sequel Warrior has both type and production. His sire's dam has an Island record of 698 pounds fat; his eight nearest American bred dams average just under 600 pounds fat each. Individually Sequel Warrior is hard to fault. Wouldn't he help your herd?

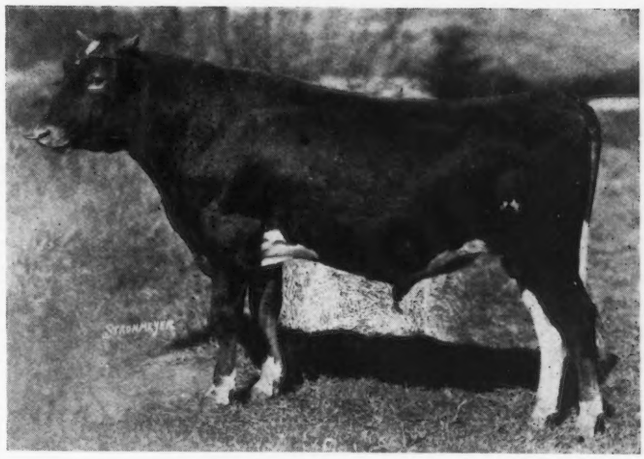

IMP. GREYHOLME'S SOLDIER 95078

SLOGANS ARE SUPERIOR

Breeders now using this blood would nearly constitute the "Who's-Who of Guernseydom"

Full particulars will be gladly furnished but personal inspection is preferred.
Visitors will save their time by notifying us in advance either by letter or wire.

"Mr. Cook will be at the Mineola Fair, Sept. 14th; at the Sesqui-Centenial, Sept. 15th and 16th; at the Eastern States, Sept. 22d and 23d; at Brockton Fair, Oct. 6th and at the National Dairy Show, Oct. 12th and 13th. Ask him about the Greyholme offerings in both males and females."

GREYHOLME FARM

West Warwick :: Rhode Island

Address:

C. PRESCOTT KNIGHT, ***Owner***
Box 544, Providence, R. I.

WALTER A. COOK
Manager

SHAGBARK'S DOROTHY 117764, A. R. 18275
823.4 lbs. fat—seventh in Class D
A DAUGHTER OF FLORHAM LADDIE 20431, A. R.

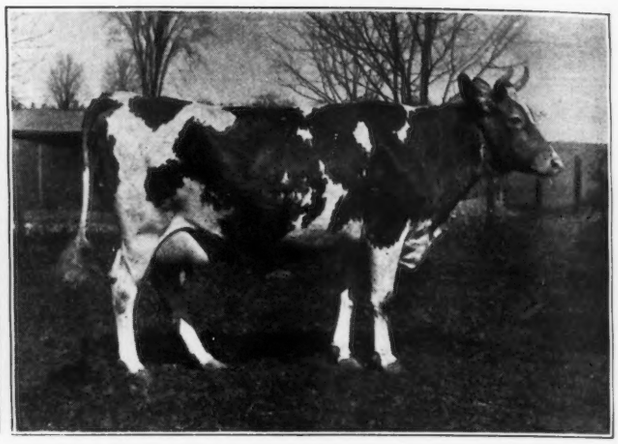

LADY OF PINE RIDGE 119796, A. R. 15587
820.5 lbs. fat—ninth in Class D
A GRANDDAUGHTER OF FLORHAM LADDIE 20431, A. R.

Among the leading reproducing sires of Guernseydom, Florham Laddie 20431, A. R. continues to exert a great influence.

He has forty-six A. R. daughters (official) which average 589.2 lbs. fat. Thirty-eight of these records are immature.

His ten highest testing daughters average 771 lbs. fat, two of them being class leaders and three former class leaders.

His granddaughters also excel as producers of high quality milk; one of them is a class leader.

He Has Eleven A. R. Sons.

Now in his sixteenth year, Florham Laddie is a vigorous breeding bull. Twenty-five of our best breeding cows are safely in calf to him. Twenty of his daughters in our herd are rich in dairy promise and will be put on test as fast as they come into milk.

FLORHAM LADDIE 20421, A. R. is one of the few great sires of the breed that has been in service for more than a decade. Though now he has a record equalled by no other living Guernsey bull, he is still making history. He promises some day to join the elect circle of Century sires.

His matchless breeding, his record to date, and the record of his sons and daughters, justify your investment in one of the few choice bull calves by him which are now at Beechford.

A SON OF FLORHAM LADDIE WILL IMPROVE YOUR HERD

WRITE OR VISIT

Beechford Farms, Mount Tremper, N. Y.

HARRY BAILEY, Owner

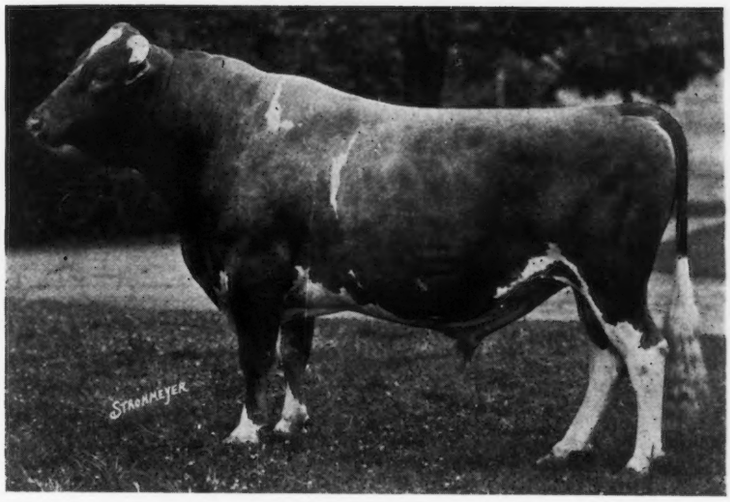

ULTRA MAY KING 27600, A. R.
By Don Bernardo of Linda Vista 23565, A. R.
out of Ultra Lady 38913, A. R. 3348, she by
Ne Plus Ultra 15264, A. R.

Ultra May King 27600, A. R.

is a bull of outstanding breed character and dairy quality

ULTRA MAY KING 27600, A. R. has a pedigree in which every ancestor has Advanced Register progeny on the male side and Advanced Register production on the dam's side. Combined with these records of performance, is the individuality, refinement and constitutional vigor that "breeds on".

The females in our herd were selected to conform to the high standard of excellence found in Ultra May King 27600, A. R. and his forbears. Our aim is to breed the best to the best for breed improvement. We do not want to breed for records only, but for uniform type and capacity so that each succeeding generation will "breed up" to a higher standard.
Ultra May King's progeny are an improvement over their dams in type, quality and production.

Ultra May King 27600, A. R. has twenty-seven daughters with Advanced Register records which average 4526.10 lbs. milk, 586.5 lbs. fat, at an average age of three years and 161 days.

Ultra May King 27600, A. R. now stands eighth Guernsey Sire for the potential transmitting ability of 263 sires.

We offer for sale only bulls of proven ancestry and individuality—the kind that will improve your herd. If you are in the market for the best young bull obtainable, write us.

Ultra May King's *Progeny are Profitable Producers*

SAUGERTIES FARMS ***The Home of Ultra May King 27600, A. R.*** **SAUGERTIES, N. Y.**

James O. Winston, ***Owner*** **P. J. Kelly,** ***Manager***

LOCUST GROVE FARM

MIXTER HARDWICK 107510

His Dam:

MIXTER FAITHFUL 101637, A. R. 11670

12601.9 lbs. milk, 744.69 lbs. fat in class FF

1st Prize and Grand Champion, Eastern States Exposition 1925

1st Prize National Dairy Show 1925

His Sire:

MIXTER MAY ROYAL 65203

The $23,000 sire from Mixter Farm.

Out of Yeoman's Mixter Charm 73194, A. R. 8573, 9978.1 lbs. milk, 536.93 lbs. fat in class DD; 15115.10 lbs. milk, 819.18 lbs. fat in class A

Such a sire heads our federal accredited herd carrying a large amount of Glenwood blood in its foundation females with which we are blending the choicest of the Langwater blood lines.

Other Sires in Service:

LUCILLES LANGWATER VALIENT 78139
MIXTER PETER 100137 (half-brother of Mixter Hardwick)
GLENWOOD'S ROSE KING OF LOCUST GROVE 73460

We welcome inspection of the herd at Westville, N. J. (Eight miles from Philadelphia)

Henry W. Leeds, *Proprietor* - **Hotels Chalfonte and Haddon Hall** - **Atlantic City, New Jersey**

Waldorf Farms

NORTH CHATHAM, NEW YORK

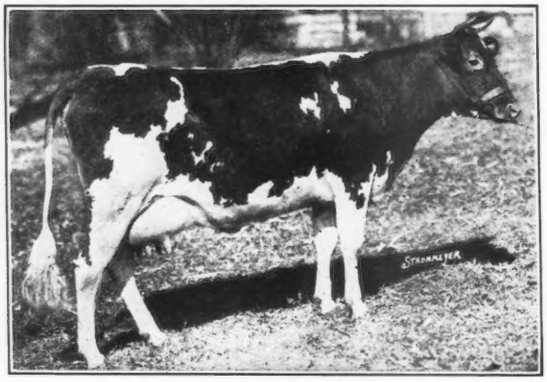

WALDORF'S PERIWINKLE 130346, A. R. 16300
10548.8 lbs. milk, 657.60 lbs. fat, 10th place in Class GG

OFFER FOR SALE, registered Guernsey bull calves out of prize winning A. R. dams with 600 pounds to 700 pounds records at prices farmers can afford to pay and on terms to suit the purchaser. *Accredited Herd.*

OSCAR F. KINNEY *Owner* — **CLIFFORD E. GREENE** *Supt.*

Holly Farm Guernseys

Senior Herd Sire:

Blue Blood of Old Farms 95494

A full brother to ANESTHESA FAITH OF HILL STEAD 114354, A. R. 12732, the Greatest Guernsey Cow in the world. 19741.9 lbs. milk, 1112.5 lbs. fat, class B

Junior Herd Sire:

Emblem Champion 96836

Whose dam, Prospect's Charms 72776, A. R. 16048, has a record of 18173.2 lbs. milk, 865.53 lbs. fat.

Herd 80 head, carefully selected for Conformation and Production. Large and Healthy

A Few Males and Females for Sale.

Come and see for yourself.

Prices Reasonable.

HOLLY FARM
SIMSBURY, CONN.

Geo. P. McLean, Prop. — **Harry Costello, Mgr**

MAPLE SHADE FARM

IMP. TOPSY OF GOODNESTONE 4th 53976, A. R. 5742

13104.1 lbs. milk, 713.26 lbs. fat, class A

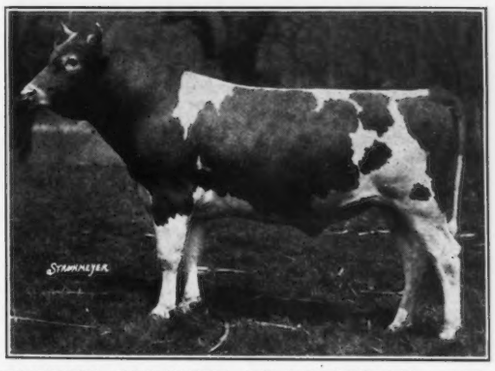

TOPSY'S CAVALIER OF POMEROY 104874

A son of Imp. Topsy of Goodnestone 4th 53076, A. R. 5742 and Cavalier Ultra Secret 72881. Bred, owned and used by Maple Shade Farm

—together with—

LANGWATER MARY'S ROYAL 82716
LANGWATER GUARDSMAN 88297
MAJESTY OF HILL GIRT 94103

FOR SALE—Some promising bull calves from cows with A. R. records, or now on test

M. T. PHILLIPS :: POMEROY, PA.

BAY CLIFFS FARM

"Home of Production Guernseys"

Bay Cliffs' First Show Herd Wins 148 Ribbons

in the show ring, demonstrating they CAN win in the show ring—their productive abilities are well known

Young Bulls on Offer Combining These Qualities

BAY CLIFFS FARM

Big Bay, Michigan

Jay B. Deutsch
Owner

W. W. Blake Arkcoll
Manager

Westchester *and* Long Island

In Former Days

AWAY in the northeast corner of Westchester County, nestled in the valley just over the state line into Connecticut was the home of Mark Twain, Near this place is Redvale Farm owned by J. W. German. Here we will find a superb herd of Guernseys. Many notable animals have found their home on this farm.

Leaving there on a westerly course we wind our way over the hills through the old settlement of South Salem and come to Oakbrooke Farm owned by G. B. Agnew. Looking over the hill to the north is one of the pretty lakes in the state, known as Lake Wacabuc, which is rich in Indian lore. This might well be called the Lake Tahoe of the east as there is a series of lakes hidden away in the hills. We will find at Oakbrooke Farm, managed by E. G. Carmer, a small but choice herd of Guernseys.

Leaving Oakbrooke Farm and going west over hill and dale skirting the Cross River Lake, we come to Bedford Village, a reminder of the English town dating back before the Revolution. Bedford Village carries an important part in the Sesqui-Centennial, for on her village green, soldiers were drilled for the struggle for independence. The old Court House still stands that was used for a hospital.

Again resuming our journey in a northwest direction we come to Beaver Ridge named rightly as it overlooks the Beaver Dam Brook. Beaver Ridge is owned by H. W. Howe and is managed by William H. Sanders. Here Guernsey history has been made in the producing of class leaders. A trip to this small but choice herd is well worth while.

On taking leave of Beaver Ridge we travel along to Girdle Ridge Farm, owned by William Fahnestock and managed by L. F. Bancroft. The development of this herd in the past years is a credit to the breed. Animals of capacity and size are to be found and the buildings nestled among the woods lend a quiet charm to the place. Near by is Katonah's Wood on which was found at one time a fine herd of Guernseys. Here also was the hunting ground of Chief Katona, who was very friendly to the white man in the early days. On this place are three large boulders that are supposed to mark the grave of the chief, his squaw Cantitoe and their papoose. The squaw and her babe were killed by lightning. This ground was the home at one time of Governor Jay and a part of the Van Courtland grant.

Now going south we come to Annandale Farm owned by Moses Taylor and managed by W. H. Barclay. This farm is located south of Mt. Kisco which can be seen in the distance. Mt. Kisco was named after the Kisco tribe of Indians. Here is found, with one exception, the largest herd in the county. The breeding has been in conjunction with the Glen Farm at Newport, Rhode Island.

At a later date we will take a trip to the south of Westchester County and Long Island and tell of the herds and historical places.

The Herds of Westchester and Long Island Invite Your Inspection

1. ELIZABETH DOUGLAS, Owner
THOMAS JACKSON, Agent
SPRING FARM
TILLY FOSTER, N. Y.
Tel: Brewster 132-F-11

3. WM. FAHNESTOCK, Owner
L. F. BANCROFT, Supt.
GIRDLE RIDGE FARM
KATONAH, N. Y.
Tel: Katonah 105

4. G. B. AGNEW, Owner
E. G. CARMAN, Manager
OAKBROOKE FARM
LAKE WACCABUC, N. Y.
Tel: So. Salem 5-F-22

6. JOHN W. GERMAN, Owner
REDVALE FARM
P. O. REDDING, CONN.
Tel: Redding 71

7. HENRY W. HOWE, Owner
WM. H. SANDERS, Manager
BEAVER RIDGE FARM
BEDFORD HILLS, N. Y.
Tel: Bedford Village, 58-W

8. MOSES TAYLOR, Owner
WM. BARCLAY, Manager
ANNANDALE FARM
MT. KISCO, N. Y.
Tel: Mt. Kisco 674

9. J. H. HAMMOND, Owner
F. ROBERTS, Manager
DELLWOOD FARM
MT. KISCO, N. Y.
Tel: Mt. Kisco 20-F-15

10. V. EVERIT MACY, Owner
HARRY STENTIFORD, Herdsman
CHILMARK ESTATE
OSSINING, N. Y.
Tel: Ossining 1083

12. F. M. WARBURG, Owner
W. B. JONES, Supt.
WOODLANDS FARM
WHITE PLAINS, N. Y.
Tel: White Plains, 711

13. E. F. PRICE, Owner
PORT CHESTER, N. Y.
KNOLLWOOD FARM
Tel: Port Chester 50-W

13. ROBT. NELSON, Supt.
WARD ACRES, INC.
Quaker Ridge Road
NEW ROCHELLE, N. Y.
Tel.: New Rochelle 4005

14. C. H. MACKAY, Owner
C. H. HECHLER, Supt.
HARBOR HILL FARM
ROSLYN, L. I., N. Y.
Tel: Office Roslyn 160 or Res., Roslyn 39

15. MRS. ROBERT BACON, Owner
ELEANOR E. MILLER, Supt.
OLDACRES
WESTBURY, L. I., N. Y.
Tel: Westbury 239

16. J. P. MORGAN, Owner
JAMES KELLY, Manager
DOSORIS
GLEN COVE, L. I., N. Y.
Tel: Glen Cove 512

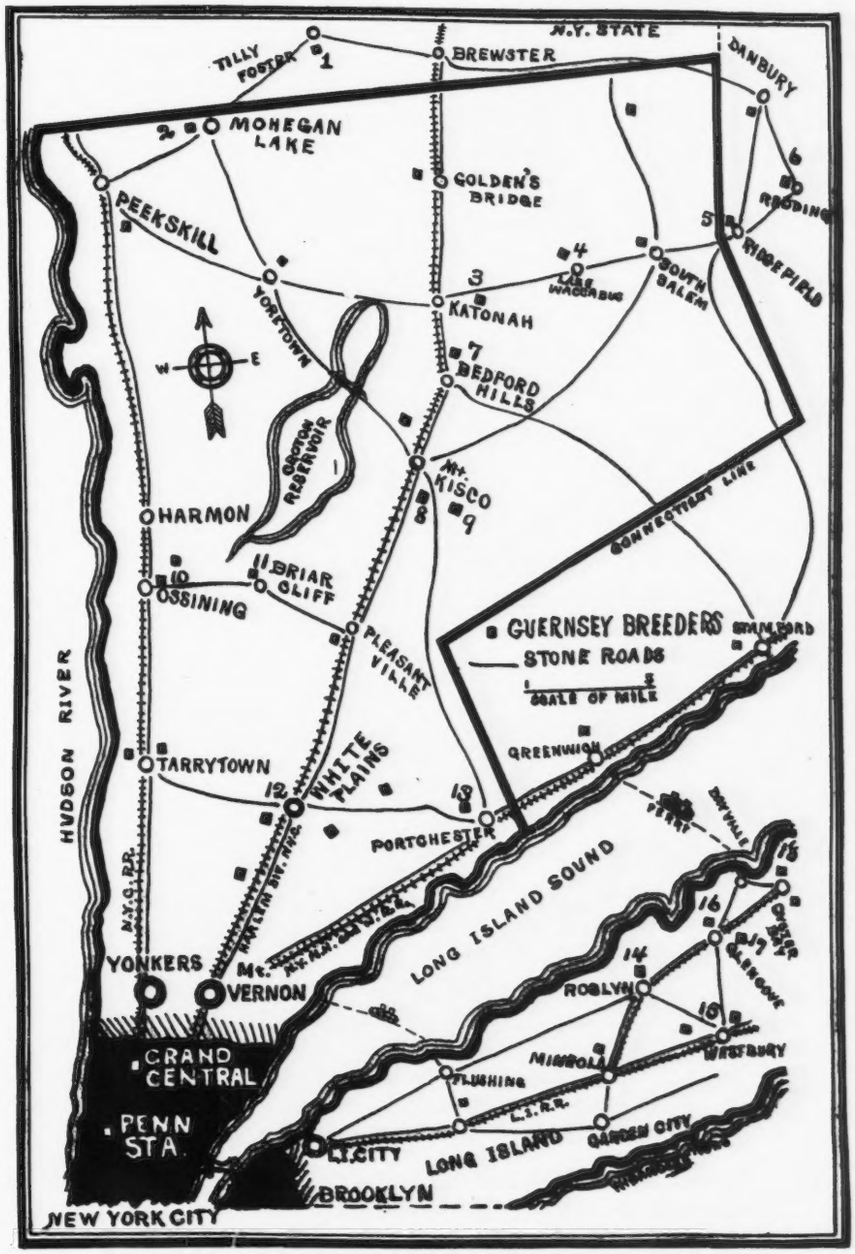

TERRITORY OF WESTCHESTER - LONG ISLAND BREEDERS

A Great Granddaughter of

LADYSMITH'S CHERUB 30769

The Type Plus Production Sire is carrying on--

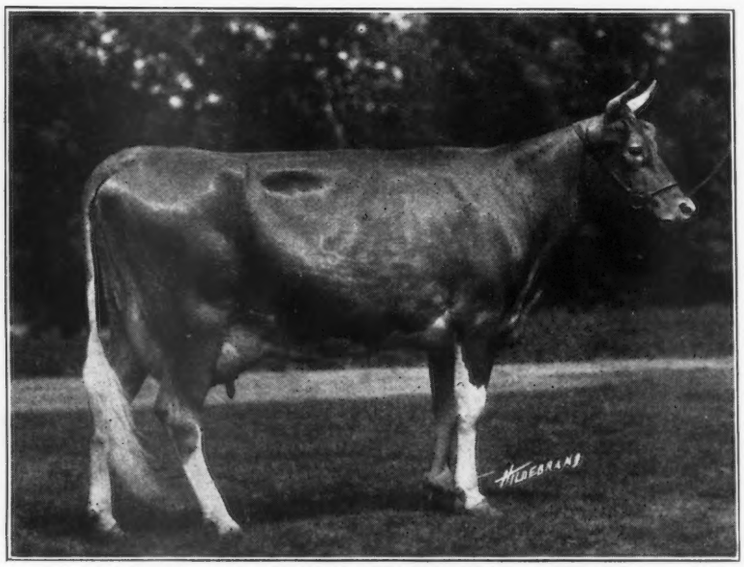

GERAR VIOLET CORA 157602

On retest in 221 days has produced 10213 lbs. milk, 433 lbs. fat in class G.

She is sired by Cora's Royal of Shorewood 66101, he by Cherub's Ace of Shorewood 50945, a son of Ladysmith's Cherub 30760, A. R. Ace also sired Shorewood Resolute 71989, National Grand Champion in 1924.

Cora's Royal's first daughter finished with 626 lbs. fat in class GG. Three other daughters now on test will make from 600 to 700 lbs. fat in two year old form.

Ladysmith's Cherub 30760 has now 19 A. R. daughters with records up to 869 lbs. fat. His ten best daughters average 12585 lbs. milk and 685 lbs. fat. Only three records made at mature age. All have shown marked **increased** production over that of their dams with but one exception.

Ladysmith's Cherub 30760 offspring have won more blue ribbons than any other bull living or dead.

This wonderful combination of TYPE PLUS PRODUCTION can be secured in grandsons of Ladysmith's Cherub 30760 which we have on offer—one or two of serviceable age and a few younger. We shall be pleased to tell you about them.

Our show herd will be on the circuit again this fall at a number of the leading fairs. See them and be convinced that it pays to

Buy Ladysmith's Cherub Blood

D. D. Tenney
Owner

SHOREWOOD FARM
Crystal Bay, Minn.

C. S. Holgren
Supt.

Imp. Moss Rose Butterfat 114362

Sire: Imp. Primrose Butterfat 104967

Dam: Moss Rose of the Barras 5219 P. S.

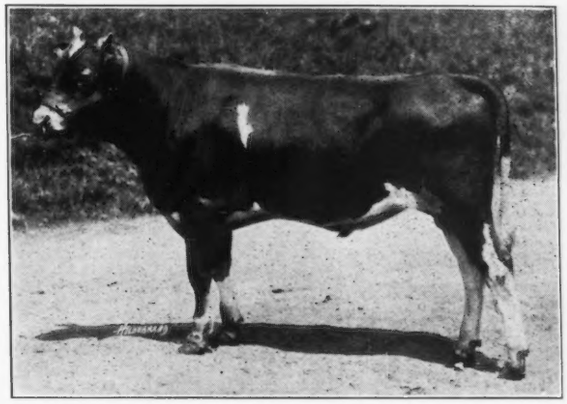

This promising young bull has been bought as a Junior Herd Sire, and we hope for good results.

We have some bulls for sale, from 2 years to 2 months, out of A. R. dams at reasonable prices.

For particulars apply to Thomas Johnson.

ACCREDITED HERD NO. 10086

ELIZABETH DOUGLAS
Owner

SPRING FARM

Tilly Foster :: New York

THOMAS JOHNSON
Agent

SERGEANT'S GOVERNOR OF MOUNTROSE 91577

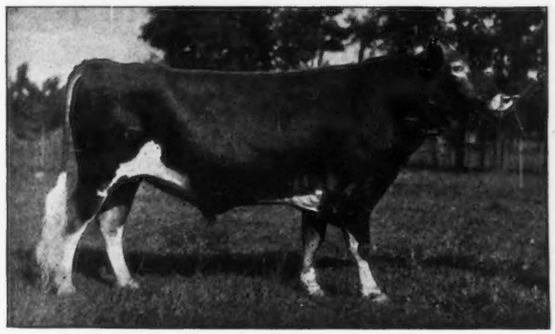

A GRANDSON OF LADYSMITH'S CHERUB 30760

For Sale

Two Guernsey Bulls of Serviceable Age

One a Jr. Champion, W. Va. State Fair, 1925
The Other a Winner, Ohio State Fair, 1925

Both Bulls are Sons of

Sire—Cherub's Sergeant of Shorewood 50944
He is by Ladysmith's Cherub, sold for $5,100.00

Dam—Imp. Sweet Countess Primrose of Mara Alva 83864
Record: 14464.3 lbs. milk. 759.27 lbs. fat, 365 days.

Firestone Farms

Akron, Ohio **Columbiana, Ohio**

We Have Recently Purchased

ULTRA HOLLISTON 115241

Who is out of Ultra Rose 58909, A. R. 6566, a 727.11 lb. daughter of Ne Plus Ultra 15265, A. R., and sired by Brilliant Holliston of Rockingham 73392, a son of Langwater Holliston 28055, A. R., and Brilliant Lassie 86452, A. R., 11008, 746.32 lbs. fat. We are using this bull and our senior herd sire Albamont Regent 81746, a grandson of Langwater Warrior 265509, A. R., out of St. Austell Daffodil 84890, A R. 7384, 876.5 lbs. fat, a daughter of Don Diavola of Linda Vista 23565, A. R., with both our pure bred Guernseys and the best of our grades.

The pure bred heifers will be retained by us, but we will sell any of the grade heifers on order. We would be glad to have you come and inspect our herd.

CLAPBOARD HILL FARMS CO.

New Canaan, Conn.

Bonnie Brae Guernseys

Accredited Herd

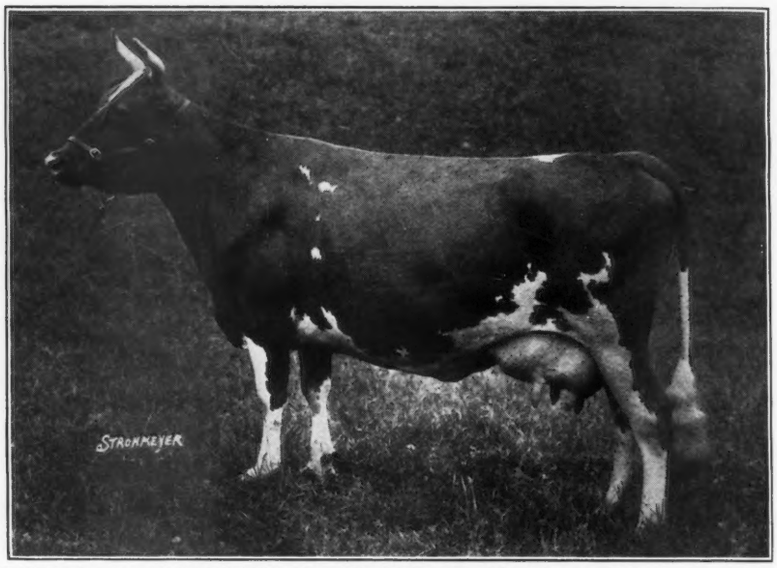

WARRIOR'S DAYBREAK OF SUBURBAN FARM 110529, A. R. 15142

11442.7 lbs. milk, 621.99 lbs. butter fat, class E.

Now on retest in class A—in 252 days has made 10678.1 lbs. milk, 563.95 lbs. butter fat. A granddaughter of Langwater Warrior 26509 and King's Vanguard 22719, A. R., by Ne Plus Ultra 15265, A. R.

HER SON

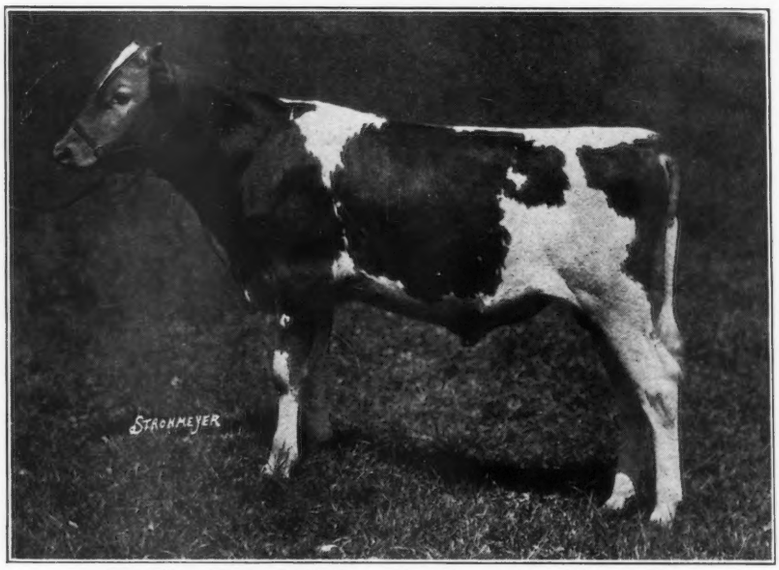

KING'S ADVOCATOR — Sired by Itchen King 49803

An outstanding son of Itchen Daisy's May King of Langwater 17349, A. R. Sold for $20,000.00. Full brother to Ne Plus Ultra 15265, A. R.

We have a few good sons of ITCHEN KING 49803, out of A. R. dams, FOR SALE.

JOHN E. McLOUGHLIN, *Owner*

R. A. LAMBERT, *Supt.*
Box 41, Clinton, N. Y.

FOREMOST GUERNSEYS

Premier Show Herd of 1924 and 1925

Our five Grand Champion Cows of 1924 and 1925, all A. R. tested as two and three year olds average 11245 lbs. milk, 613 lbs. fat. Seventy-eight A. R. Cows in the herd average 11825 lbs. milk, 612 lbs. fat.

The dams of our four Herd Sires have A. R. tests averaging 14058 lbs. milk, 730.5 lbs. fat.

Our 1924 and 1925 winnings at Dutchess County, Ohio, Michigan, New York, Trenton, Eastern States, Canadian Royal and National Dairy Show total 359 prizes including 17 Grand Champion, 29 Champions, 80 Firsts; 47 Seconds; 27 Thirds and Premier Exhibitor at all Shows.

Production Type Constitution Reproduction

The Foremost Standard of Excellence

It will pay you to investigate the blood that is giving greatest promise of future improvement.

WINNINGS OF 1926 AT

	Premier Breeder	Premier Exhibitor	Grand Champion	Champion	First	Second	Third	Minor Prizes	Total
New York State	1	1	2	4	14	4	1	1	28
Ebensburg, Penna.	1	1	2	3	10	5	1	2	25
Michigan State	1	1	2	3	12	5	3	4	31
Sesqui-Centennial		1	1	1	8	6	5	14	36
Eastern States									
Trenton Interstate									
New England Fair									
National Dairy Show									

We will have for sale about October 15th around twenty females, cows, bred heifers and heifer calves. As they are not our tops, (but will average as good or better than usually offered) we will sell only on personal inspection. Will make discounts on ten head or more to one party.

This is the first offering of females from our herd, and buyers can be sure of securing real values.

Foundation herds with a herd header may be secured.

HERD FEDERALLY ACCREDITED

EMMADINE FARM

Hopewell Junction (Dutchess County) New York

J. C. PENNEY, *Proprietor* JIMMY DODGE, *Manager*

MEREDITH FARM

Topsfield, Mass.

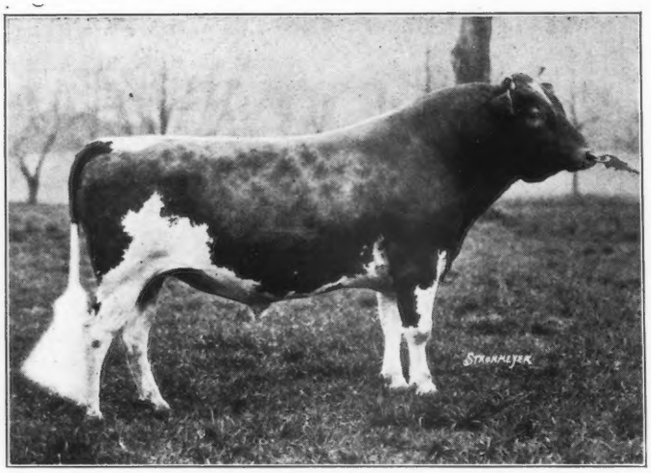

ATAMANNSIT LEADER 85020

Sire: Milkmaid's Ultra King 44208
Dam: Langwater Leading Lady 70307
25 A. R. dams average 13396 lbs. milk, 678 lbs. butter fat.

We offer four young bulls sired by* Leader *out of the following cows:

A daughter of Langwater Horatius 63071, 9796 lbs. milk, 523 lbs. butter fat, class G

A daughter of Langwater Demonstrator 16451, 11117 lbs. milk, 619 lbs. butter fat, class B

A daughter of Duke of Waumesit 13480, 13061 lbs. milk, 650 lbs. butter fat, class AA

A daughter of Mixter Vesta Dean 79730 Vesta Dean's record is 18710.7 lbs. milk, 754.7 lbs. butter fat, class A

E. WIGGLESWORTH, Owner
W. G. HAY, Supt.

The BARKREST HERD

Accredited Herd 96270

We want to introduce to you our Pauline family

PAULINE OF SHADY LAWN GUERNSEY FARM 96386, A.R. has completed two A. R. records and is now working on her third at seven years of age. Her first record in DD was 12628.5 milk, 677.53 fat. Her second was 16914.2 milk, 854.5 fat in A. She now has to her credit, in 190 days, 10950.2 lbs. milk, 55.083 lbs. fat (subject to approval). Her mother, three full sisters, one daughter, one granddaughter, and six half sisters are now in our herd. We are building on this family.

Beardsley Farms

Garrettsville, Ohio

M. J. BARKER, Jr., Owner **CARROLL E. EBY, Manager**

HIGHLANDS

A Satisfied Purchaser is more important to us than a sale. — We can satisfy you.

Ultra Select 47137, A. R.
Sire of 12 A. R. daughters including Convent's Ultra Queen Rose 127433, A. R. 16513, with 915.2 lbs. fat (unofficial). Second place Class D.

Opportunity Extraordinary

We are now in a position to offer daughters of these bulls

Highland Chief Justice 79640
A son of Ultra Select 47137, A. R., out of a granddaughter of Ne Plus Ultra 15265, A. R.

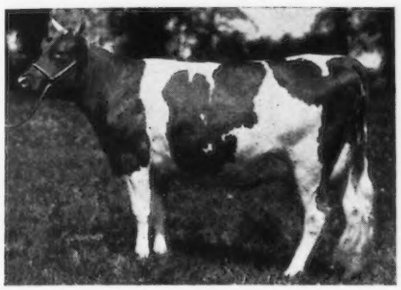

Polly's Primrose 75585, A. R. 8868
14662.3 lbs. milk, 751.6 lbs. fat, Class A.

from such cows as these, as well as from several others of our very best matrons.

May King's Gloriana 55767, A. R. 5985
Grand Champion New York State Fair as a two-year old.

Before going into winter quarters we must reduce, somewhat, the size of our herd. The herd has been kept carefully weeded (unworthy ones via stock yards) and the quality raised to such an extent that we can now offer a selection from our very best without impairing the quality of our future herd. Our offering includes **three cows with record of over 700 lbs. of fat,** as well as some of their daughters and daughters of other high record cows, sired by the bulls illustrated above. All are good individuals and the breeding includes the blood of Ne Plus Ultra 15265, A. R., Langwater Demonstrator 16451, A. R. Yeoman's King of the May 17053, A. R., Langwater Warrior 26509, A. R., etc. **Write for complete sales list or, better, come to see them.**

The Blood of Ne Plus Ultra Breeds On

Federal Accredited Herd 72882

W. H. GRATWICK, Owner
Office, 814 Chamber of Commerce Bldg.
Buffalo, N. Y.

For particulars address:
NYE H. FREEMAN, Herdsman
Linwood, N. Y.

ISAAC WILKS, Supt.
Linwood, N. Y.

Our Fall Importation of Guernsey Females

Will be released and open for inspection at the United States Quarantine Station at Athenia, N. J. (fifteen miles from New York) October 7th, 1926

IMP. ANGULOSA'S BLANCHE OF LANGWATER 110784
17034 lbs. milk, 911 lbs. fat, A
(Imported in one of our previous importations and sold to Langwater Farms)

THIS IMPORTATION CONSISTS OF TWELVE EXCEPTIONAL COWS
including

Ramee Honoria 18879 (daughter of Sequel's Slogan R. G. A. S. 3895 P. S., A. R., and Financier's Honoria R. G. A. S. 5149 P. S.), this cow should prove a real breeding prospect; Secret's Lass of King's Mills (one of the few cows to have been scored 90 points); Bickleigh Butterfly 19908 (an inbred Valentine with a record of 622 lbs. fat BB); Bidston Countess 23335 (first prize young cow in 1925); Beauty 6th of Cornwall Place 20870 (an outstanding daughter of Sequel's Lodestar R. G. A. S. 4131 P. S., A. R.).

TWENTY BRED HEIFERS AND SOME OPEN YEARLINGS

Included in this lot are daughters of Imp. Coventry's Valentine Honour; Valentine Souvenir; Imp. Sailor Lad 5th of the Fontaines; May Boy of Beaulieu and Governor of the Rousaillerie; Governor 5th of Myrtle Place and other bulls who are siring record cows.

THESE ANIMALS HAVE BEEN TUBERCULIN TESTED BY THE UNITED STATES GOVERNMENT OFFICIALS AND MAY BE ADDED TO ACCREDITED HERDS AND
HAVE BEEN BLOOD TESTED FOR CONTAGIOUS ABORTION AND FOUND FREE

HERE IS YOUR OPPORTUNITY TO SECURE FEMALES ABSOLUTELY FREE OF ABORTION OR TUBERCULOSIS

This is not a large importation but one of quality through-out. We will be pleased to hear from you and assure that we can fill your needs if you are in the market for high-class animals.

C. W. BARRON
Prop.

The Oaks Farm
Cohasset, Mass.

Address **W. S. KERR**
Manager

Index *to* Advertisers

Alta Vista Farm, Lake Geneva, Wis. A-12
American Dairy Supply Co., Washington, D. C. A-1
Atamannsit Farms, East Falmouth, Mass. Inside Back Cover
Atlas Mineral Products Co., Mertztown, Pa. A-3
Avalon Farm, Macedonia, Ohio. A-22

Bay Cliffs Farm, Big Bay, Mich. A-31
Beardsley Farm, Garrettsville, Ohio A-38
Beechford Farms, Mt. Tremper, N. Y. A-28
Bishop, E. A., Peterboro, N. H. 386
Bonnie Brae Farm, Clinton, N. Y. A-36
Box Advertisers
Z. M. E. A-21
Brant Rancho, Owensmouth, Cal. Inside Front Cover
Breeders' Exchange 386
Breeders' List 386
Broad Acres, Springfield Center, N. Y. 385
Brookmead Farm, Philadelphia, Pa. A-12

Cathedral Farms, Oneonta, N. Y. A-22
Caumsett Farm, Huntington, L. I., N. Y. A-13
Chenwold Farm, Castleton-on-Hudson, N. Y. A-18
Chicago Photogravure, Chicago, Ill. A-11
Clapboard Hill Farms, New Canaan, Conn. A-35
Clapp, H. W., New Brunswick, N. J. A-35
Corium Farm, Fond du Lac, Wis. A-15
Corn Products Refining Co., New York, N. Y. A-1
Coventry Farms, Princeton, N. J. A-26
Crawford Press, So. Weymouth, Mass. A-3

Dana Co., C. H., West Lebanon, N. H. A-3
De Laval Separator Co., New York, N. Y. A-3

Emmadine Farm, Hopewell Junction, N. Y. A-37
Etherston Farm, Erie, Pa. A-12

Fairydale Farm, Pawling, N. Y. A-22
Firestone Farms, Akron, Ohio A-35
Florham Farm, Madison, N. J. 328

Gayoso Farm, Horn Lake, Miss. A-8-9
Glenwick Farm, Cortland, N. Y. A-22
Grassland Farms, Taconic, Conn. A-24
Greycourt Farm, Methuen, Mass. A-4
Greyholme Farm, West Warwick, R. I. A-27
Groff, Chas. A., Skippack, Pa. A-18
Guernsey Breeders' Journal A-42
Guernsey Pilgrimage 330

Halfred Farms, Chagrin Falls, Ohio A-14
Herrick-Merryman Sales Co., Sparks, Md.
Outside Back Cover
Hick & Co., Chas. M., Chicago, Ill. A-2
Highlands, The, Linwood, N. Y. A-39
Hill, Charles L., Sale Mgr., Rosendale, Wis. A-7
Hill Stead Farm, Farmington, Conn. A-15
Hillswold Farm, Shrewsbury, Mass. A-24
Hilltop Farm, Suffield, Conn. A-19
Hollow Hill Farm, Convent, N. J. A-25
Holly Farm Guernseys, Simsbury, Conn. A-30

Ithaca Sales & Pedigree Co., Ithaca, N. Y. A-21

Jersey Bulletin, The, Indianapolis, Ind. A-3

Kenfleur, Danville, Ill. A-23

Laacke Co., R., Milwaukee, Wis. A-2
Langwater Farm, N. Easton, Mass. 325
Larsen's Fern-Dell Guernsey Farms, Green Bay, Wis. A-6
Littlejohn, Carl, De Kalb, Ill. A-14
Locust Grove Farm, Westville, N. J. A-30
Locust Lawn Farm, Elverson, Pa. 386

Maple Shade Farm, Pomeroy, Pa. A-31
Mass. G. B. A., Boston, Mass. A-5
Meredith Farm, Topsfield, Mass. A-38
Moughon Farm, Riverdale, Md. A-21
Moyer, Inc., H. A., Syracuse, N. Y. A-2

Ne Plus Ultra Breeders A-16-17

Oaks Farms, Cohasset, Mass. A-40
Ohio, G. B. A., Wooster, Ohio A-20
Oriole Home and Lake Mills Fox Ranch, Johnson Creek, Wis. 386
Osceola Farms, Cranford, N. J. 326

Pattangall, W. R., Augusta, Me. A-19
Pencoyd Farm, Philadelphia, Pa. A-18
Perry, D. A., Barre, Vt. A-18
Person, E. S., Minot, N. Dak. A-19
Phillips Farm, Montpelier, Vt. A-15
Purina Mills, St. Louis, Mo. A-2

Randel, W. A., Seymour, Conn. A-1
Red Echo Farm, Topsham, Vt. A-14
Reservation Guernseys, Castile, N. Y. 386
Rockingham Farm, Salem, N. H. A-4
Rock Spring Farm, Rockville, Md. A-21
Roughwood Farm, Chestnut Hill, Mass. A-11
Russell, Mrs. E. D., Norridgewock, Me. 385

Saugerties Farm, Saugerties, N. Y. A-29
Shorewood Farm, Crystal Bay, Minn. A-34
Spencer Bros. Co., The, Savona, N. Y. A-2
Spring Farm, Tilly Foster, N. Y. A-35
Strohmeyer, Jr., H. A., New York, N. Y. 386
Sunnybrook Farm, Eatontown, N. J. A-11

Tendler, Samuel H., Philadelphia, Pa. 386
Terryberry Farms, Watkins, N. Y. A-24
Tuscarora Farms Guernseys, Hornell, N. Y. A-18

Waddington Farm, Wheeling, W. Va. A-7
Waldorf Farm, North Chatham, N. Y. A-30
Ward Acres, New Rochelle, N. Y. A-10
Westchester County G. B. A. New York A-32-33
Whitcomb Farm, Littleton, Mass. A-14
Wills Products Co., New York, N. Y. A-5

"He does not advertise in the JOURNAL—*"*

TWO prospective buyers of pure bred Guernseys met recently and in their conversation one told the other of a fine herd that he had visited. "I was surprised when I went over his herd to see the fine lot of animals he had on his farm," stated one of the men. "He has a herd of some fifty or sixty head, with two good sires and some good young stock, but I have never seen his advertisement in the Journal."

A number of years ago a man by the name of Cowle placed on the market "Cowle's Clam Soup." It was a fine product with a splendid flavor and sold well in his home town. Today that soup cannot be found on the shelves of any store in the home town of Mr. Cowle. At about the same time another man placed on the market a variety of clam soup, just as good as the first and began to advertise. Today that soup can be purchased at nearly every cross-road store in the country. He advertised.

When you have the size of herd and the animals, it is time to begin advertising them in your breed journal. More than 7000 prospective buyers read this magazine and they could be reading about your herd if you would but advertise.

"How to Build a Reputation Quickly"— Next Issue.

Atamannsit Farms Quality Guernseys

Auction held at Trenton, N. J., September 20, 1926
Proves Quality of our Breeding

Twelve Cows and Heifers Bred at Atamannsit
Average $802.50

Twenty-six Cows and Heifers Bred at Atamannsit
Average $507.00

Five Daughters of Milkmaid's Ultra King 44208
Average $940.00

Six Daughters of Langwater Hannibal 69297
Average $775.00

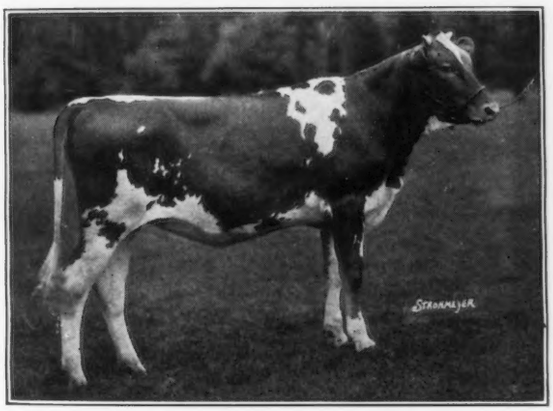

ATAMANNSIT PRINCESS LA NOCE 193746
Purchased by H. F. ANDRUS
Bournedale Farm - Millerton, N. Y.
$3000

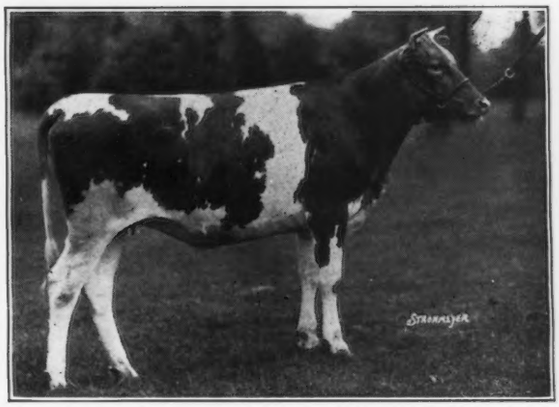

ATAMANNSIT CORONET 190017
Purchased by H. F. ANDRUS
Bournedale Farm - Millerton, N. Y.
$3000

ATAMANNSIT FARMS

Owner:
GEO. W. ST. AMANT
141 MILK STREET
BOSTON, MASS.

Superintendent at Farm:
ALTON E. BAKER
EAST FALMOUTH, MASS.
R. R. STATION:
NO. FALMOUTH, MASS.

THE HERRICK MERRYMAN SALES COMPANY

Remember

OCTOBER 4th, 1926

Louis Merryman's First Annual Grade Guernsey Sale

100 young grade Guernsey Cows and bred heifers, fresh or near springers, from Federal tested herds, raised on blue grass limestone pastures of Maryland and Virginia.

The Sale will be held at Maryland State Fair Grounds, Timonium, Maryland, on October 4th. Sale begins at 9.30 A. M.

Remember

OCTOBER 5th, 1926

Louis Merryman's 15th Semi-Annual Sale

94 Pure bred Guernseys at auction, including 19 bulls of choice breeding and individuality, many suitable to head any herd in the land.

75 cows and heifers, most of them fresh or close springers. An unparalleled opportunity to purchase choice breeding stock that is ready to produce for you this fall and winter.

The sale will be held at
Maryland State Fair Grounds, Timonium, Maryland,
on October 5th. Sale begins at 9.30 A. M.

THE HERRICK-MERRYMAN SALES COMPANY, SPARKS, MARYLAND